

Road Petition #818

To ABANDON Weatherock
Road No. #432
Sec 24, 3N, 7E

Granted July 19, 2006

RECEIVED
Date 2-2-06
Clerk & Recorder
Gallatin County, Mont.

GALLATIN COUNTY ROAD ABANDONMENT PROCEDURES

Procedure for the Abandonment of a County Road ~~or~~
~~Discontinuance of a Street or Alley in an Unincorporated Town~~

Gallatin County, Montana

Enclosures:

> Petition (appendix A)

• Information: #5

#8

#9

Supporting documents

> Freeholders signatures (3 pgs - 12 names)

Submitted by:

Hallie B. Rugheimer

managing member of

Mountainwood LLC

1400 Story Mill Rd.

Bozeman, MT 59715

ph. 406 587-1429

Feb. 2, 2006

PETITION TO ABANDON COUNTY ROAD
(APPENDIX A)

TO: THE BOARD OF COUNTY COMMISSIONERS, GALLATIN COUNTY, MONTANA

COME NOW the undersigned freeholders of the road district of Gallatin County, Montana, and petition this board pursuant to Section 7-14-2601, MCA, to abandon a county road located in Gallatin County, Montana and represent as follows:

1. The road to be abandoned is particularly described as follows: According to Petition #432, roadway was surveyed on the east boundary of Section 24, 3N7E Gallatin Co and West Boundary of Sect. 19, 3N8E, Park Co which is further described in the Petition and request for reconsideration & further depicted on survey notes of Fred Brown - attached (Attach additional page if required). Attached are supporting documents and map.

2. The road is commonly known as: Rd. #432 by Petition

3. The general route of the road is described as follows:

According to Petition: Roadway was surveyed on the east boundary of Sect. 24, 3N 7E Gallatin Co. and the west boundary of Sect. 19, 3N 8E Park Co. From surveyor Fred Brown's notes of Oct. 4, 1924 is described "on County Line" 4 times.

4. The lands and owners immediately adjacent to the road are:

<u>LANDOWNER (S)</u>	<u>MAILING ADDRESS</u>
1. <u>Mountainwood LLC</u> <u>Hallie B. Rughelmer, managing member</u>	<u>1400 Story Mill Rd.</u> <u>Bozeman, MT 59715</u>
<u>all of Section 24 3N 7E and 287 A of Park Co.</u> <u>Section 19 3N 8E described in COS 2019 RB</u>	
PROPERTY DESCRIPTION	
2. _____	_____
_____	_____
PROPERTY DESCRIPTION	
3. _____	_____
_____	_____
PROPERTY DESCRIPTION	

5. Except for the following landowners the landowners identified in Section 3 consent to the abandonment: (If any of the adjacent landowners do not consent identify them in this paragraph)

6. If a landowner stated in Paragraph 3 cannot be found to determine the landowner's consent, identify the landowner and state the efforts made to locate the landowner:

7. To the best of our knowledge the following are landowners, who do not own land immediately adjacent to the road, but who could be affected by the abandonment of the road:

LANDOWNER(S)

MAILING ADDRESS

William Palmer
Red Lodge, MT
51-406-9098-9266

Judy Rasmussen
34 John St.
Clinton, CT 06413

(Use additional pages if required)

8. The necessity for and advantage of the abandonment of the road are as follows: see attached page #8

10+ Freeholders in Gallatin Co.

The undersigned state that they are owners of real property in the Gallatin County road district which is taxable for the county general road tax. If more than 10 freeholders sign, use additional pages.

1. Sue Shockley Signature 12051 Law Rd Address
Sue Shockley Printed Name Bozeman, MT 59718 City, State & Zip
1-19-06 Date
40 Acres & 2 homes, 2 barns Description of Property
Tr 20, 21 COS 1663

2. Donald Dodge Signature 3185 BRIDGER CYN RD Address
DONALD DODGE Printed Name BOZEMAN, MT 59715 City, State & Zip
1-19-06 Date
320 ACRES, 2 HOMES Description of Property
Tr 1 COS 1264

3. Luella M. Polette Signature 11110 BRIDGER CANYON Address
Luella M. Polette Printed Name Bozeman, MT 59715 City, State & Zip
1-19-2006 Date
24 ACRES, HOME, BARN Description of Property
Tr A COS 1678

4. ✓ John E. Drumheller Signature
PATRICIA L. DRUMHELLER Address
John E. Drumheller Printed Name
1/19/06 Date
House on five acres tract in Sec 17 15 75 Description of Property

11284 BRIDGER CANYON RD.
BOZEMAN, MT, 59715
 Address
 City, State & Zip

5. ✓ Richard Breilseford Signature
RICHARD BREILSEFORD Printed Name
JAN 19 2006 Date
outlaw country Lot 1 Description of Property

3460 WILD BUNCH DR Address
FEEL-ROAD, MT 59714 City, State & Zip

6. ✓ Peter Serino Signature
Peter Serino Printed Name
1-19-06 Date
COS 1690 Description of Property

4930 Maiden Rock Rd Address
BZN MT City, State & Zip
4930 Maiden Rock Rd
BZN 59715
160 Acres

7. Sarah Jane Shaw Signature
Carlton W. Shaw Printed Name
1-19-2006 Date
Sec 33 15 65 Description of Property

9599 FISH HATCHERY RD Address
BOZEMAN, MT 59715 City, State & Zip
150 acres - BRIDGER CREEK
THROUGH BOTTOM LAND
BELOW FISH HATCHERY

Description of Property

8. ✓ Wesley M. Swingle Signature 1260 Story Mill Road Address
Wesley M Swingle Printed Name Bozeman MT 59715 City, State & Zip
1/19/06 Date

2 Acre Barn + Shed House Gallatin County
 TR 2 Assessors Plat Sec 32 156E

9. ✓ [Signature] Signature 12821 Astell Gateway Rd Address
Richard Morse Printed Name Bozeman 59718 City, State & Zip
1-18-06 Date

residential acreage Gall. Co.
 TRA COS 1149

10. ✓ J.R. Carpenter Signature 1380 Story Mill Address
J.R. CARPENTER Printed Name Bozeman MT 59715 City, State & Zip
1-19-06 Date

11 acres in Gall. Cty in Sec 32 156E

11. ✓ [Signature] Signature 2717 McElhattan Rd Address
John D. McElhattan, DVM Printed Name Bozeman, MT 59715 City, State & Zip
1/20/06 Date

Voluntary Hospital & 85 acres
 TR B Cos 1598

12. ✓ Lynn Rughmer Signature 1404 Story Mill Rd address
Peter & Lynn Rughmer print Bozeman, MT 59715 city, state, zip
1/20/06 Date

GALLA PARK

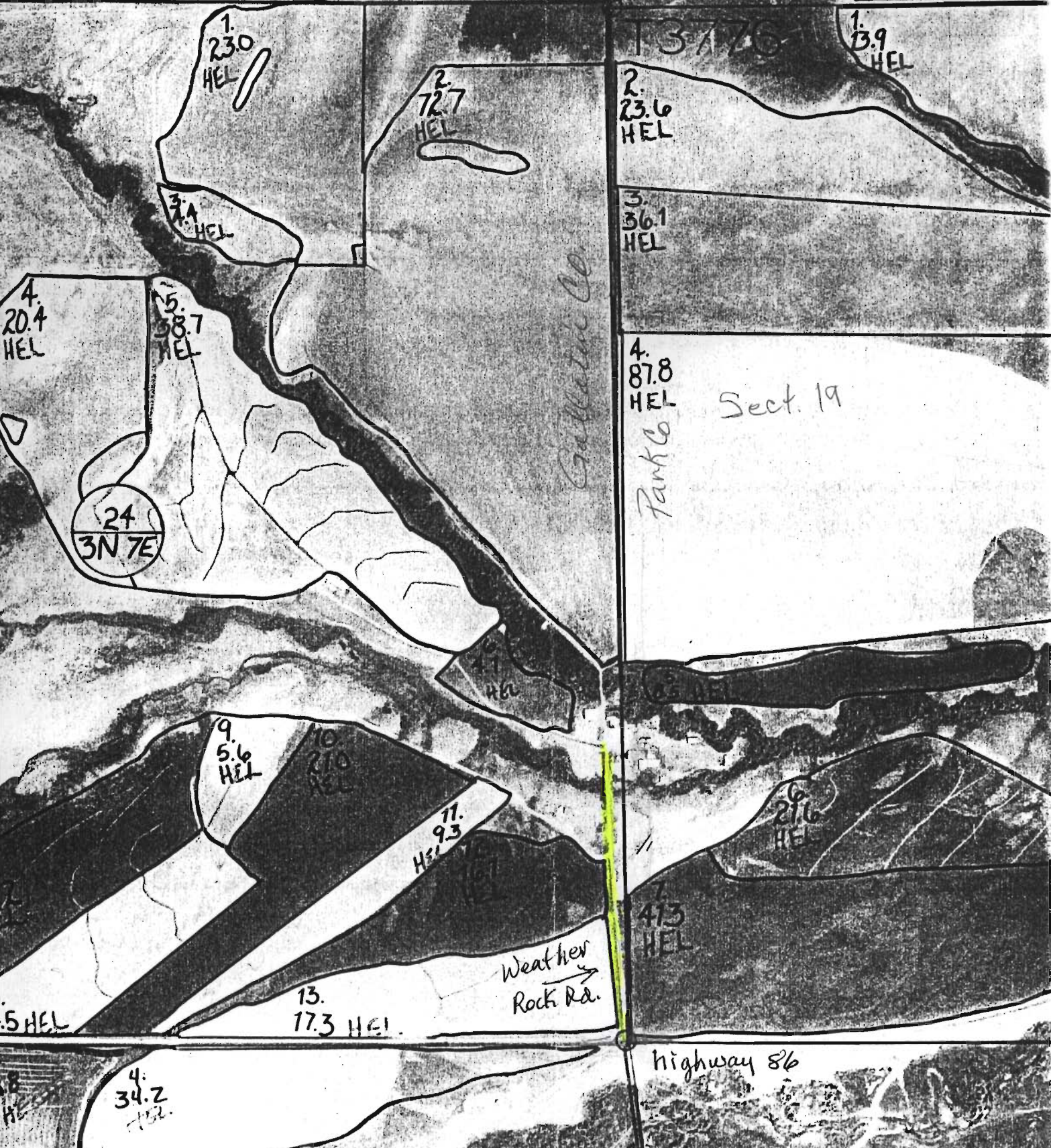

CERTIFICATE OF SURVEY NO. 2127A

A RELOCATION OF THE COMMON BOUNDARY BETWEEN TRACT A OF CERTIFICATE OF SURVEY NO. 1555 AND THE SOUTHEAST 1/4 OF SECTION 24, LOCATED IN SECTION 19, TOWNSHIP 3 NORTH, RANGE 8 EAST, P.M., PARK COUNTY, AND SECTION 24, TOWNSHIP 3 NORTH, RANGE 7 EAST, P.M., GALLATIN COUNTY, MONTANA.

PURPOSE OF SURVEY:

This survey was performed at the request of Mountainwood, LLC of 1400 Story Mill Road, Bozeman, Montana to relocate the common boundary between Tract A of Certificate of Survey No. 1555 and the southeast one-quarter of section 24; and to identify and monument a private easement between Parcel 1 and Tract A-1, shown hereon.

BASES OF BEARINGS:

The bearings shown on this certificate are referenced to the bearing S.0°11'02"E between the corner to sections 19, 24, 23 and 30, and the one-quarter corner between sections 19 and 24, as shown on Certificate of Survey No. 2127, filed at the Gallatin County Clerk and Recorder's Office.

DETAIL 1
N.T.S.

DETAIL 2
1" = 60'

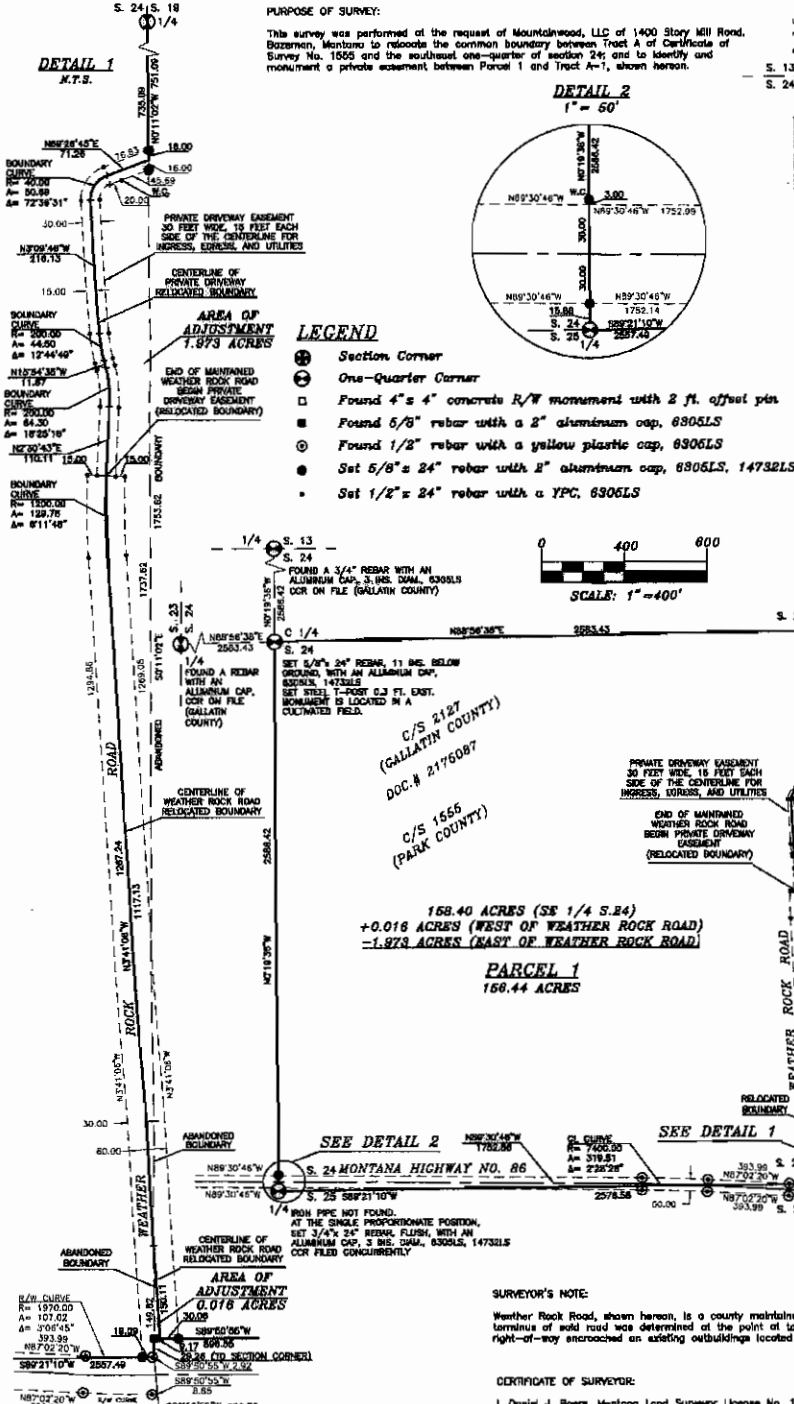

LEGEND

- ⊙ Section Corner
- ⊕ One-Quarter Corner
- ⊠ Found 4" x 4" concrete R/W monument with 2 ft. offset pin
- ⊡ Found 5/8" rebar with a 2" aluminum cap, 6906LS
- ⊙ Found 1/2" rebar with a yellow plastic cap, 6906LS
- ⊙ Set 5/8" x 24" rebar with 2" aluminum cap, 6906LS, 14732LS
- ⊙ Set 1/2" x 24" rebar with a YPC, 6906LS

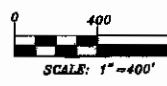

286.97 ACRES (TRACT A)
 +1.973 ACRES (EAST OF WEATHER ROCK ROAD)
 -0.016 ACRES (WEST OF WEATHER ROCK ROAD)

TRACT A-1
 287.93 ACRES

C/S 2127
 (GALLATIN COUNTY)
 DOC. # 2176087

C/S 1555
 (PARK COUNTY)

C/S 1555
 (PARK COUNTY)
 C/S 2127
 (GALLATIN COUNTY)
 R.214, P.257
 DOC. # 3225653

PARCEL 1
 156.44 ACRES

SEE DETAIL 1

SEE DETAIL 2

SEE DETAIL 1

SEE DETAIL 1

LANDOWNER'S CERTIFICATE:
 Mountainwood, LLC of 1400 Story Mill Road, Bozeman, Montana, hereby certifies that it is the owner of Tract A of Certificate of Survey No. 1555 (Park County) and section 24, Township 3 North, Range 7 East, P.M., Gallatin County, Montana, and that it has caused the relocation of the common boundary and the identification and monumentation of a private easement, shown hereon. No new tracts of land have been created by this survey. Therefore, this certificate is exempt from review as a subdivision pursuant to Section 76-3-207(1)(c) M.C.A.

SURVEYOR'S NOTE:

Weather Rock Road, shown hereon, is a county maintained road. The terminus of said road was determined at the point of tangency before the right-of-way encroached an existing outbuilding located within Tract A-1.

CERTIFICATE OF SURVEYOR:

I, Daniel J. Boers, Montana Land Surveyor License No. 14732LS, hereby certify that the survey shown hereon was performed under my supervision in August and September, 2005.

Daniel J. Boers
 Daniel J. Boers, P.L.S.
 MONTANA
 DANIEL J. BOERS
 M.T.S. 14732LS
 LICENSED LAND SURVEYOR

Mountainwood, LLC
 Mountainwood, LLC
 by, *Holse E. Rughelmeis*, Managing Member
 Subscribed and sworn before me this 12th day of December, 2005
Notary Public for the State of Montana
 residing at *1400 Story Mill Road, Bozeman, Montana*. My commission expires *11/13/05*

CERTIFICATE OF COUNTY COMMISSIONERS:
 I, Chairman of the Gallatin County Board of Commissioners, hereby certify this certificate has been duly examined and found in conformity with the requirements of Section 76, M.C.A., and applicable Gallatin County regulations.
William J. M... 11/15/2005
 Chairman, Gallatin County Board of Commissioners Date

CERTIFICATE OF COUNTY TREASURER:
 I, Treasurer of Gallatin County, hereby certify that this certificate has been duly examined and that no real property taxes assessed and levied on the lands shown are delinquent.
Sherby Buchanan 12th Dec. 05
 Treasurer of Gallatin County Deputy Date

Filed this 12th day of December, A.D., 2005, at 2:48 o'clock P.M.
 2127A
 Gallatin County Clerk & Recorder by Deputy 211359 Document No.

SECTIONS 19 & 24
 T. 3 N., R. 7 E., P.M.
 J. N. R. 9 E. P.M.
 GALLATIN COUNTY
 PARK COUNTY
 MONTANA

CERTIFICATE OF SURVEY NO.
 LATVALA AND ASSOCIATES
 LAND SURVEYING AND CONSULTING
 WARDEN R. LATVALA, P.L.S.
 1224 HWY. 88 NORTH
 UPHAMSTON MT. 59747

DATE: OCTOBER 3, 2005
 JOB NO.: 488
 CHECKED BY: D.J.R. & W.A.L.
 DRAWN BY: G.J.E.

TOWNSHIP 3 NORTH, RANGE 7 EAST.
SHEET NR 4

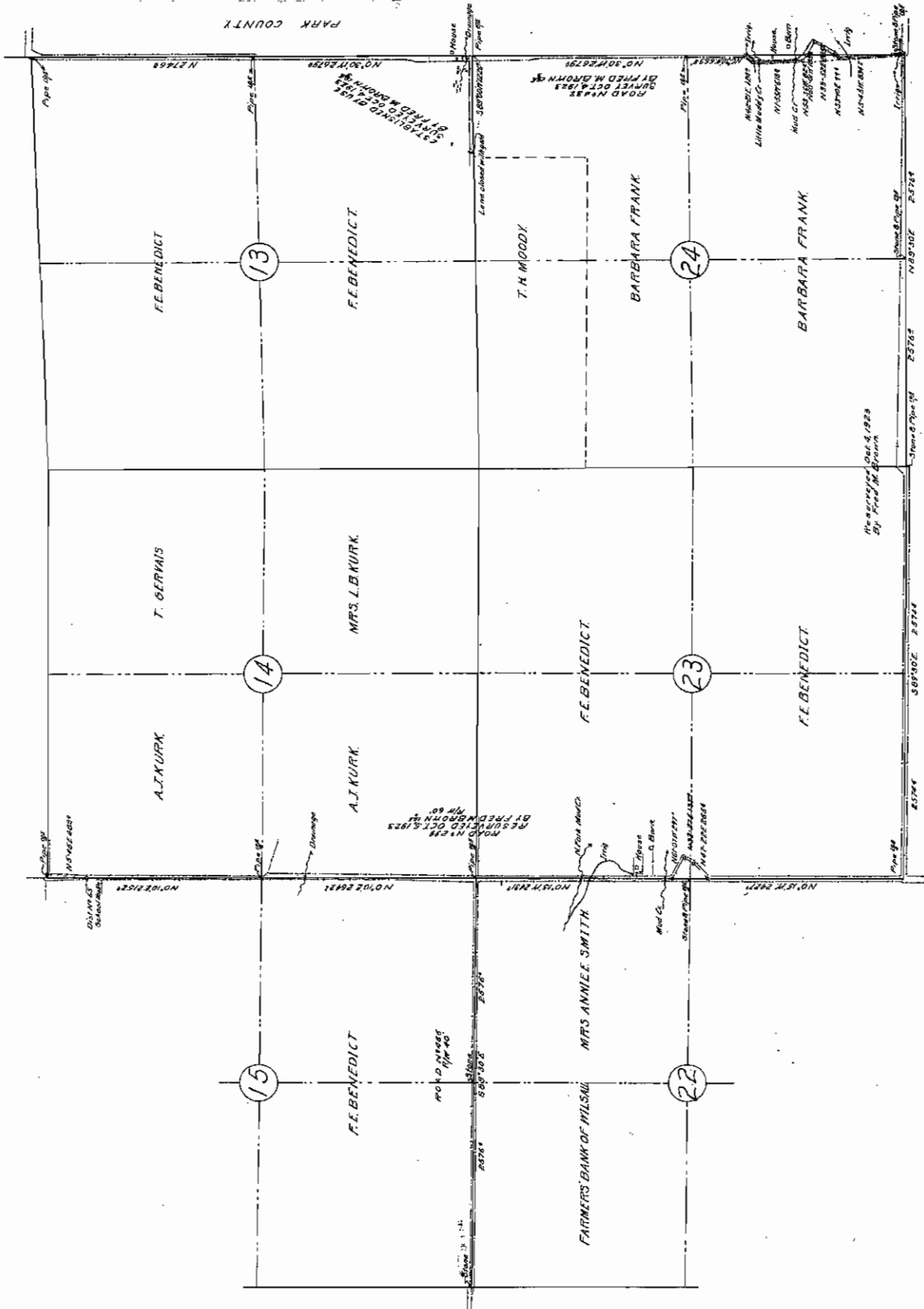

Semerad, Eric

From: Jackie Robbins [planner@parkcounty.org]
Sent: Wednesday, February 22, 2006 10:34 AM
To: eric.semerad@gallatin.mt.gov
Subject: not a county road in Park County

Eric Semarad
Gallatin County Clerk and Recorder's Office

Dear Eric,

I researched Park County's road records and created an index for the county to locate records on roads in the county. In my research, I did not find any documentation on the road on the west section line of section 19 T3N R8E, Park County.

There are no documents relating to county road establishment for this road that I have located.

Park County does not recognize this road as a county road.

If you have any questions please do not hesitate to call me.

Jackie Robbins
Park County Planner
Park County Planning Office
222-4144

Mar. 4, 06

Eric →

These are the documents
that you requested to finalize
my Petition for the Road
Abandonment of Rd # 432
in Callatin County.

If you need more
information, do not hesitate
to call me. Thanks!

Hattie Rughimer
587-21429

Additional information on Petition for Road Abandonment - Gallatin County, Montana

#5 Statement: I am the owner of record (as managing member of Mountainwood LLC) of the lands immediately adjacent to the road described in petition #432 and I consent to the abandonment of the road.

Signed,

Hallie B. Rugheimer managing member of
Mountainwood LLC

#8 Necessity for and advantage of abandonment:

On the east boundary of Section 24 T3N R7E Gallatin County and the west boundary of Section 19 3N 8E Park County, a road petitioned as # 432 was viewed and surveyed prior to Oct. 4, 1924. There is no other evidence that a legitimate road was ever placed on the land. No historical nor physical evidence can be found that a actual road was ever put in place on that adjoining county line.

For purposes of an address for safety and fire protection, the a gravel road which starts close to the SW corner of Section 24, Gallatin Co. and continue slightly to the northwest to end at the farmstead approximately 1/4 mile to the north, has been re-addressed at Weather Rock Rd. though before 2005 it carried the name of Johnson Rd.

The owner of the sections of land lying on either side of the petitioned road #432 would like the road abandoned for purposes of better management priorities for the property. New fencing on the perimeter and cross fencing on the property is being installed now for better grazing management of cattle and the growing of crops. This road abandonment will substantially help in this management plan.

#9 Owner: The owner of record is Mountainwood LLC (may also be listed as HBR Company when registered with the state of Montana) or my legal name Hallie B. Rugheimer as managing member for Mountainwood LLC.

Property description: All of Section 24, T3N R7E Gallatin County and
287 acres in Section 19 T3N R8E Park County

Statement

I am owner of record of property sharing a common corner at the intersection of Section 13 - Section 18 - Section 19 and Section 24 located on the Gallatin County and Park County line.

I approve of the petition for road abandonment #432 being made by Hallie B. Rugheimer in Gallatin County.

William R. Palmer
Signed

PO BOX 29
Address

RED LODGE, MT 59068

3/1/06
Date

William R. Palmer

Sec 13 3N 7E

Statement

WE are

~~X~~ owners of record of property sharing a common corner at the intersection of Section 13 - Section 18 - Section 19 and Section 24 located on the Gallatin County and Park County line.

we

~~X~~ approve of the petition for road abandonment #432 being made by Hallie B. Rugheimer in Gallatin County.

Judy Rasmuson + Ronald Wallace
Signed

396 NE Oak Ave + 386 Headhead Creek Rd
Address

Madison, FL 32340 + Wehall, MT 59066

2/26/06
Date

Judy A. Rasmuson
+ Ronald W. Wallace

Lots 1,2,3,4, E $\frac{1}{2}$ W $\frac{1}{2}$, SE $\frac{1}{4}$, SE $\frac{1}{4}$ NE $\frac{1}{4}$ sec 18 3N8E

CHECKLIST OF PROCEDURES FOR ROAD PETITIONS

Original signed petition must be submitted to the Clerk and Recorder along with a map showing the area of the road under consideration. Stamp the date received on the petition. Get name and phone number of contact person for questions.

NAME Hallie Rugheimer PHONE 587-1429

- 1) Determine if there are sufficient qualified signatures.
- 2) Check list of adjacent landowners for completeness.
- 3) Complete "Report of Qualified Signatures".
- 4) Schedule petition on Commissioner's agenda. DATE: 3/29/06
- 5) Make copies of petition and report. Forward to:
 - County Attorney (attach note of date on Commissioner's agenda)
 - County Road Superintendent (attach note of date on Commissioner's agenda)
 - County Commission (3 copies)

- 6) Commissioners receive petition and assign viewing committee.
- 7) Assign Road Petition Number. 818

- 8) a) Type regular mail envelopes for:
 - All landowners named on the petition
 - All signers on the petition
 - All individuals named in the petition who could be affected
 - The postmaster of the area
 - The Public Lands Access Associationb) Type and prepare certified mail envelopes for:
 - All owners of land abutting the road
 - All individuals named in the petition who could be affected
 - The postmaster of the area
 - The Public Lands Access Association

- 9) Viewing committee completes road report.
- 10) Schedule public hearing on Commissioner's agenda and prepare notice. DATE 7-19-06
- 11) Publish public hearing notice one time. DATE 7-9-06

- 12) Send a copy of the viewing committee report and public hearing notice to the following:
 - Persons listed in #8a
 - County Road Superintendent → *certified copy of Resolution when passed*
 - County Attorney
 - County Commissioners (3 copies)

- 13) Prepare affidavit of mailing for petition file (regarding the viewers report).
- 14) Commissioners hold public hearing to grant or deny petition.
- 15) County Attorney drafts resolution for Commissioners to consider at next public hearing.
- 16) Commissioners pass resolution
- 17) Within 10 days of passage of resolution send copies of resolution to all persons listed in #8b (BY CERTIFIED MAIL)
- 18) Type affidavit of mailing for petition file (regarding the boards decision).
- 19) If the petition is granted, a certified copy of the resolution must be recorded.

State of Montana

County of Gallatin

Bozeman



**CERTIFICATE OF THE COUNTY CLERK AND RECORDER
RELATING TO
QUALIFICATIONS OF THE SIGNERS**

Statement of Purpose: Petition to abandon Weather Rock Road No. 432.

Legal Description: Beginning at the Southeast corner of Section 24 Township 3 North, Range 7 East, thence north generally along the section line to the Northeast corner of Section 24 P.M.M. Gallatin County, Montana as surveyed by County Surveyor Fred Brown October 4, 1924.

STATE OF MONTANA)

)ss

COUNTY OF GALLATIN)

I, Shelley Vance, do hereby certify that I am the qualified and acting County Clerk and Recorder for Gallatin County, State of Montana; that I have examined the petition to which this certificate is attached, and that pursuant to Section 7-14-2601 M.C.A. 2005, it contains the signatures of at least 10 qualified freeholders in Gallatin County.

IN WITNESS WHEREOF, I have hereunto subscribed my name and affixed the seal of my office at Bozeman, the County Seat of Gallatin County, State of Montana, this 8th day of March 2005, A.D.

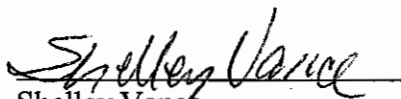
Shelley Vance
Clerk and Recorder
Gallatin County, Montana

State of Montana

County of Gallatin

Bozeman

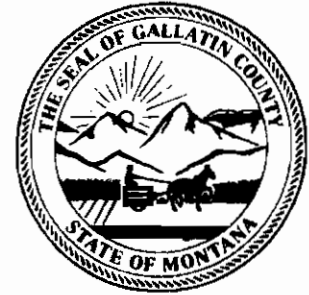

June 9, 2006

Board of County Commissioners
Gallatin County Courthouse
Bozeman, MT 59715

RE: abandonment of Road Petition #432, a portion of which is currently referred to as Weather Rock Road, located in Section 24, Township 3 North, Range 7 East, P.M.M. Gallatin County, Montana, and Section 19, Township 3 North, Range 8 East, P.M.M., Park County, Montana..

Dear Board,

According to 7-14-2603 M.C.A., the Board of County Commissioners shall cause an investigation to be made of the feasibility, desirability, and cost of granting the prayer of the petition. The investigation shall be sufficient to properly determine the merits or demerits of the petition.

The road, which petition was granted by the Board of County Commission on May 7, 1917, was viewed by the undersigned on June 9, 2006. The description of the road in Road Petition #432 is as follows: beginning at the southeast corner of Section 24, Township 3 North, Range 7 East, thence north along the section line one mile to intersect the present County Road.

We were able to locate an aluminum cap set by Daniel J. Boers (#14732LS), which helped us determine that the constructed road known as Weather Rock Road is not the same as Road Petition #432. This cap is located along the southeast corner of Section 24. In looking at Certificate of Survey No. 2127A, one can determine that Weather Rock Road is more best described as a private driveway, and located completely within Section 24, and also completely within Gallatin County.

The road as described in Road Petition #432 has not been constructed. We started at the southeast corner of Section 24, T3N, R7E., on Weather Rock Road, and headed north until Weather Rock Road ended. From there we traveled to the east boundary of the property and continued north for approximately 2/3 of a mile to the north end of Section

24. Here we were able to determine that the county road referred to in Road Petition #432 that "intersects with the present county road" was not constructed either.

Gallatin County has received documentation from Park County indicating that no records have been found in Park County that established any roads on the west section line of Section 19, T3N, R8E. In addition, we have a statement from Park County Planner Jackie Robbins, that Park County does not recognize this road as a county road.

The petition contains written statements from the landowners sharing a common corner at the intersection of Section 13 and Section 24 in Gallatin County, and Sections 18 and 29 in Park County, approving the petition for road abandonment of Road Petition #432.

No one would be land-locked, nor denied access to public lands if the abandonment were granted. The viewing committee believes that it is feasible and desirable to grant the petition.

Respectfully submitted,



Joe Skinner, County Commissioner

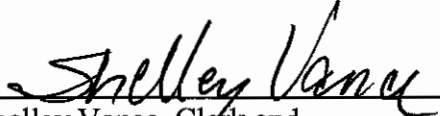

Shelley Vance, Clerk and
Recorder/Surveyor

State of Montana

County of Gallatin

Bozeman

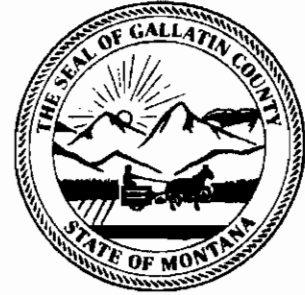

NOTICE OF PUBLIC HEARING

NOTICE IS HEREBY GIVEN that the Board of Gallatin County Commissioners will conduct a public hearing on July 19, 2006, at 1:30 P.M., in the Community Room, 311 W. Main, Bozeman, Montana. Public opinion shall be heard regarding a petition to abandon petitioned Road No. 432 described as beginning at the Southeast corner of Section 24 Township 3 North, Range 7 East, thence north generally along the section line to the Northeast corner of Section 24 P.M.M. Gallatin County, Montana as surveyed by County Surveyor Fred Brown October 4, 1924. All interested parties are encouraged to attend.

Further information may be obtained from Gallatin County Commissioners Bill Murdock, Joe Skinner, or John Vincent at 311 W. Main, Room 306, Bozeman, Montana 59715, telephone 582-3000.

Dated this 28th day of June 2006.

Shelley Vance

Shelley Vance
Clerk and Recorder
Gallatin County, Montana

Please publish: July 9, 2006
Please Bill: Clerk & Recorder

Affidavit of Publication

STATE OF MONTANA, }
County of Gallatin } SS.

Ann L Harms, being duly sworn, deposes and says: That she is Legal Ad Clerk of the Bozeman Daily Chronicle, a newspaper of general circulation, printed and published Bozeman, Gallatin County, Montana; and that the notice here unto annexed Hearing 7-19-06 1:30pm has been

correctly published in the regular and entire issue of every number of said paper for the 1 consecutive insertion the first of which publication was made on the 9th day of July 2006, and the last on the 9th day of July 2006

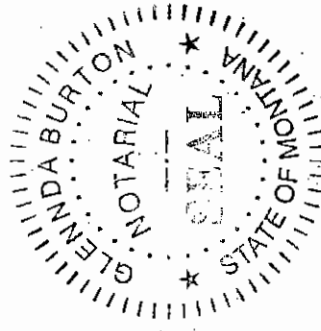

Subscribed and sworn to before me this 11th day of July 2006
Glenda Burton
Notary Public for the State of Montana,
residing at Bozeman, Montana.

NOTICE OF PUBLIC HEARING

NOTICE IS HEREBY GIVEN that the Board of Gallatin County Commissioners will conduct a public hearing on July 19, 2006, at 1:30 P.M., in the Community Room, 311 W. Main, Bozeman, Montana. Public opinion shall be heard regarding a petition to abandon petitioned Road No. 432 described as beginning at the Southeast corner of Section 24 Township 3 North, Range 7 East, thence north generally along the section line to the Northeast corner of Section 24 P.M.M. Gallatin County, Montana as surveyed by County Surveyor Fred Brown October 4, 1924. All interested parties are encouraged to attend.

Further information may be obtained from Gallatin County Commissioners Bill Murdock, Joe Skinner, or John Vincent at 311 W. Main, Room 306, Bozeman, Montana 59715, telephone 582-3000.

Dated this 28th day of June 2006.

Shelley Vance
Clerk and Recorder
Gallatin County,
Montana

Notary Public for the State of Montana
Residing at Bozeman, Montana
My Commission Expires June 27, 2008

State of Montana

County of Gallatin

Bozeman

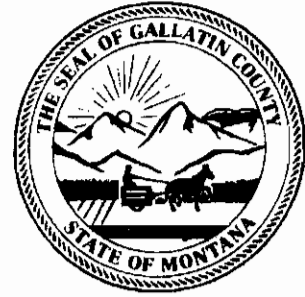

AFFIDAVIT OF MAILING

STATE OF MONTANA)

)ss

COUNTY OF GALLATIN)

SHELLEY VANCE, BEING FIRST DULY SWORN ON OATH, deposes and says:

That she is the duly elected, qualified and acting County Clerk and Recorder of Gallatin County, Montana.

I hereby certify that a copy of the notice of public hearing and viewing committee report of a petition to abandon Weather Rock Road No. 432, beginning at the Southeast corner of Section 24 Township 3 North, Range 7 East, thence north generally along the section line to the Northeast corner of Section 24 P.M.M. Gallatin County, Montana as surveyed by County Surveyor Fred Brown October 4, 1924, petitioned in Road Petition #818 was mailed regular mail to the following on July 6, 2006:

- Wesley M. Swingle**, 1260 Story Mill Road, Bozeman, MT 59715
- Richard Morse**, 12821 Axtell Gateway Road, Bozeman, MT 59718
- J.R. Carpenter**, 1380 Story Mill Road, Bozeman, MT 59715
- John A. McIlhattan**, 2717 McIlhattan Road, Bozeman, MT 59715
- Peter & Lynn Rugheimer**, 1404 Story Mill Road, Bozeman, MT 59715
- Public Land Access Association**, Bill Fairhurst, 105 3rd Avenue East, Three Forks, MT 59752
- Ronald Wallace**, 386 Flathead Creek Road, Wilsall, MT 59056
- Judy Rasmussen**, 396 NE Oaks Avenue, Madison, FL 32340
- William R. Palmer**, PO Box 29, Red Lodge, MT 59068
- Mountain Wood, LLC**, 1400 Story Mill Road, Bozeman, MT 59715
- Sue Shockley**, 12051 Law Road, Bozeman, MT 59718
- Donald Dodge**, 3185 Bridger Canyon Road, Bozeman, MT 59715
- Luella M. Polette**, 11110 Bridger Canyon Road, Bozeman, MT 59715
- Patricia & John Drumheller**, 11284 Bridger Canyon Road, Bozeman, MT 59715
- Richard Brelsford**, 3460 Wildbunch Drive, Belgrade, MT 59714
- Peter Serino**, 4930 Maiden Rock Road, Bozeman, MT 59715
- Carlton & Sarah Shaw**, 9599 Fish Hatchery Road, Bozeman, MT 59715

Shelley Vance

SHELLEY VANCE
Clerk and Recorder
Gallatin County, Montana

PUBLIC MEETING

DATE: **WEDNESDAY, July 19, 2006**
TIME: **1:30 P.M.**
PLACE: **COURTHOUSE COMMUNITY ROOM, 311 W. MAIN**
BY: **GALLATIN COUNTY COMMISSION**

PUBLIC COMMENT –Please limit 5 minutes Per Person

CONSENT AGENDA

1. Decision for Common Boundary Relocation for Hjalmarsson (Jennifer Madgic, County Planning Director).
2. Decision for Common Boundary Relocation for Voegele (Jennifer Madgic, County Planning Director).
3. Decision for Common Boundary Relocation for Dyk-Dyk (Jennifer Madgic, County Planning Director).
4. Decision for Common Boundary Relocation for Montana Bible Foundation (Jennifer Madgic, County Planning Director).
5. Decision for Common Boundary Relocation for Braun-Hertz (Jennifer Madgic, County Planning Director).
6. Decision for Common Boundary Relocation for Domke-Poelman (Jennifer Madgic, County Planning Director).
7. Decision for Agricultural Exemption for Amsterdam Holsteins - Loren Dyk (Jennifer Madgic, County Planning Director).
8. Decision for Mortgage Exemption for Hiebert (Jennifer Madgic, County Planning Director).
9. Approval of Contract(s):
 - o Operating Agreement with Montana Fish Wildlife and Parks/ Gallatin County Sheriff's Office for Special Weekly Evening Patrols from May 12, 2006-June 3, 2006.

REGULAR AGENDA

1. Board of Appointment(s):
 - o Reece Creek Zoning District Board of Adjustments
2. Bid Award Recommendation for Construction of District Court #3 (Larry Watson, Grants and Projects Administrator).
3. Approval of the FY 06 - 07 Emergency Shelter Grant Program Work Plan Submitted by HRDC (Mary A. Martin, Associate Director, HRDC).
4. Public Hearing and Decision on a Resolution Awarding the Sale of Bonds for RID 391 (Bear Creek Properties Phase 2 & 3)(Craig Brawner, RID engineer, Morrison/Maierle and Bob Murdo, Bond Counsel).
5. Public Hearing and Decision on a Resolution Awarding the Sale of Bonds for RID 392(Alder Court Lane)(Craig Brawner, RID engineer, Morrison/Maierle and Bob Murdo, Bond Counsel).
6. Discussion and Decision on the Request by the Gallatin County Historic Preservation Board for Approval of a Process to Record Historical Sites, Structures, and Artifacts Before they are Lost Due to Land Use Changes and Development. (Renee Koenig, GCHPB President).

JURVEY

No. 486

PETITIONER

Henry Frank

Petition filed May 23 1914

Viewers appointed 191

Report filed 191

Date of hearing 191

Report approved 191

Order of survey 191

Surveyor's Report filed 191

Declared County Road 191

Disallowed Nov. 4 1915

May 2 - 1917
reconsidered and
granted

By *Chas. J. Collett*

C. W. Chester

See Book 11 Commissioners' Proceedings

pages 265 also Book 12 - Page 28

Recorded, Road Book, pages

County Clerk

Petition For Road

No. 432.....

To the Honorable Board of County Commissioners of Gallatin County, Montana:

Gentlemen:

7

We, the undersigned free holders of Road District No..... of Gallatin County, Montana, residing on or adjacent to the following proposed County Road, do hereby petition your honorable body to establish same as a County Road, beginning at... the S.E. corner of.....
section 24, township, 3 north, range 7 east, thence north along the section
line one mile to intersect the present County Road.

We believe the cost of constructing this road will not exceed \$. building one ten foot bridge
there being .. one..... steep grades, ... one..... culverts, ... one..... bridges necessary
on the route as proposed; the soil..... good..... adapted to road construction, and

We consider this road necessary for the convenience of public travel, and especially for the residents of this district, and further for the following reasons, viz: to shorten the distance for all travel
to and from Wilsall, as the present road cuts up the land of Henry Frank

it is asked that when this road is granted and ready for travel that
the present road now crossing sec. 24 in a north easterly direction
be vacated except that part running from the N.E. cor. of sec. 24 1/4 mile
Land Owned by Same to be Crossed by Proposed Road west

Names of Petitioners	Description	Sec.	Twp.	Range
<i>Land M. Brown</i>	<i>5/4 of SW 1/4</i>	<i>10</i>	<i>3 N</i>	<i>7 E</i>
<i>M. White</i>		<i>5</i>	<i>2 N</i>	<i>7 E</i>
<i>John Bennett</i>	<i>Sec 13-22-75</i>			
<i>Byrd Myers</i>				
<i>Carl Taper</i>				
<i>Philip Dodson</i>				
<i>Edgar Grant</i>				
<i>H. J. Evans</i>				
<i>M. Woosley</i>				
<i>J. P. Inabrit</i>				
<i>W. Newman</i>				
<i>Henry Frank</i>		<i>24</i>	<i>3 N</i>	<i>7 E</i>

From Survey notes $\frac{105}{3}$ Oct. 4, 1924
Fred Brown

E.D. page 1

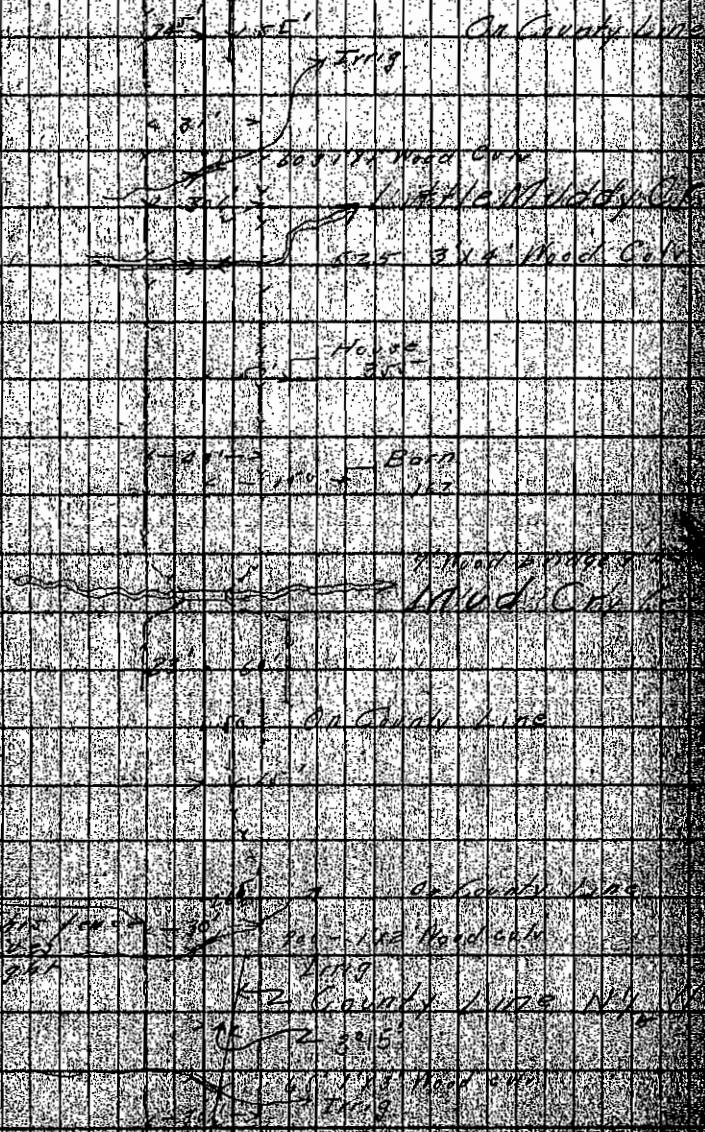

Commissioners' Journal *regular June* Term, 1914 3
 Thursday the *4th* day of *June* 1914

#432 Petitioned for by Henry Frank & others. The Board appointed to view this road, Fred M. Brown, Chas Callaghan and J. R. Poor. The date of viewing to be set later.

#433 Petitioned for by Arthur W. Osborne & others.
 Viewed by the Board June 3, 1914, who agreed to grant the petition, with the understanding, that the present travelled track is to be the center of the forty foot right of way.

The Board adjourned at 5 o'clock P.M. to meet again on Friday the 5th day of June 1914 at 9 o'clock A.M.

Attest:

F. H. Schumacher
 County Clerk

Approved:
 Chas. Waterman
 Chairman.

Monday

THE

7th

DAY OF May

1917

County Commissioners' Office,
Bozeman, Montana.

The Honorable Board of County Commissioners met at the above named office on Monday the 7th day of May, A.D., 1917, at nine o'clock A. M.

#

#

All members of the Board were present. The following proceedings were had and done, to-wit:-

#

#

The Board approved the monthly reports of the various county officers.

#

#

The Board approved the Bonds of the following road supervisors:-
S. P. Eagle, C. A. Ellison, Frank Jakle, E. Christman
Fred Schweitering, Sam Lane, Ernest Clark, Roy Eichelberger
Geo. Axtell, Ab Decker, Joe O'Donnell, J. A. Pavay
T. A. Gunby

Various bills against the County were presented to the Board by the County Auditor; after being duly examined, same were allowed and the Clerk was instructed to draw warrants on the different funds of the County for the same.

#

#

Road No.
432

Road Petition No. 432, filed May 23, 1914, by Mr. H. Franks, disallowed Nov. 4, 1915; reconsidered May 7th, 1917, and granted.

#

#

Road No.
476

Road Petition No. 476, filed April 18, 1916, by F. M. Mesher, road viewers appointed Sept. 7th, 1916, viewers' report filed Oct. 5th, 1916; report approved Oct. 17th, 1916; disallowed May 7th, 1917.

#

#

The Board adjourned at five o'clock P. M.

#

#

Attest

Approved

J. G. M. Lead
Clerk

Joseph Collett
Chairman

RESOLUTION NO. 2006- 070

CONCERNING A DECISION TO ABANDON PETITIONED ROAD PETITION No. 432, A PORTION OF WHICH IS CURRENTLY REFERRED TO AS WEATHER ROCK ROAD, LOCATED IN SECTION 24, T3N, R7E, P.M.M., GALLATIN COUNTY MONTANA.

This Resolution was introduced by Commissioner Skinner; moved by Commissioner Murdock and seconded by Commissioner Skinner. This Resolution was adopted unanimous.

PLATED

WHEREAS, on February 2, 2006, 2006, the Gallatin County Clerk and Recorder received a petition to abandon county Road Petition No. 432, pursuant to Title 7, Chapter 14, Part 26, Montana Code Annotated; and

WHEREAS, Section 7-14-2601(2)(b), MCA, defines the term "abandonment" to mean the cessation of use of right-of-way (easement) or activity thereon with no intention to reclaim or use again; and,

WHEREAS, Section 7-14-2603, MCA, authorizes the Gallatin County Board of County Commissioners to, after considering the petition and the results of an investigation, to make an entry on the minutes regarding its decision on whether to grant a petition to abandon a county road; and,

WHEREAS, Road Petition No. 432 is described as beginning at the Southeast corner of Section 24, Township 3 North, Range 7 East, then north generally along the section line to the Northeast corner of Section 24, P.M.M., Gallatin County Montana, all as surveyed by County Surveyor Fred Brown on October 4, 1924; and

WHEREAS, on March 28, 2006, the Gallatin County Clerk and Recorder presented the Petition to Abandon Road No. 432 to the Gallatin County Commissioners and certified that the petition contained sufficient signatures as required by Section 7-14-2601, MCA; and

WHEREAS, on March 28, 2006, the Gallatin County Commissioners appointed a viewing committee consisting of one county commissioner and the county surveyor as required by Section 7-14-2603(1), MCA; and

WHEREAS, on June 9, 2006, the viewing committee reported to the County Commission it was able to locate an aluminum cap set by Daniel J. Boers (#14732LS), which helped the committee determine that the constructed road known as Weather Rock Road is not in the same location as Road Petition #432 and that said cap is located along the southeast corner of Section 24; and

2235661
Page: 1 of 3
07/24/2006 03:02P



Shelley Vance-Gallatin Co MT MISC 0 00

Certified to be a full, true and correct copy of a document containing 3 pages, Dated at Bozeman, MT, June 24, 2006, Shelley Vance
Clerk and Recorder for Gallatin County, State of Montana.
By: Emily J. Miller
Deputy

WHEREAS, on June 9, 2006, the viewing committee determined that in looking at Certificate of Survey No. 2127A, the committee could determine that Weather Rock Road is more best described as a private driveway, and located completely within Section 24, and also completely within Gallatin County; and

WHEREAS, the viewing committee received documentation from Park County indicating that no records have been found in Park County that established any roads on the west section line of Section 19, T3N, R8E and the viewing committee reviewed a statement from Park County Planner Jackie Robbins that Park County does not recognize this road as a county road; and

WHEREAS, on June 9, 2006, the viewing committee also reported that the Road Petition No. 432 is not constructed and no one would become landlocked, nor denied access to public lands if the petition were granted and that the viewing committee believes it is feasible and desirable to grant the petition; and

WHEREAS, a Notice of Public Hearing was published in the Bozeman Daily Chronicle on July 9, 2006.

WHEREAS, on July 19, 2006, the Gallatin County Commissioners conducted a public hearing, after notice, on the petition and the results of the investigation; and

WHEREAS, on July 19, 2006, the Gallatin County Commissioners found that granting the petition and abandoning Road Petition No. 432 in Gallatin County, Montana would serve the best interests of the Gallatin County.

NOW, THEREFORE BE IT RESOLVED:

1. The road described as petitioned Road No. 432, is hereby abandoned.
2. The owner(s) of Parcel 1, as shown on Gallatin County COS 2127A, filed November 15, 2005, shall hold all right, title and interest to that portion of abandoned Road Petition No. 432, which is located within Parcel 1.
3. The owner(s) of Tract A-1 of COS 2127A shall hold all right, title and interest to that portion of abandoned Road Petition No. 432, which is located within Tract A-1.
4. The owner(s) of that portion of Section 24, T3N, R7E, which is not part of COS 2127A, and which may also be described as the N ½ of Section 24 and the SW ¼ of Section 24, shall hold all right, title and interest to that portion of abandoned Road Petition No. 432 located therein.
5. Within ten (10) days from the date of this Resolution, the Gallatin County Clerk and Recorder shall send a copy of that resolution by certified mail to all owners of

2235661
Page: 2 of 3
07/24/2006 03:02P
0.00
Shelley Vance-Gallatin Co MT MISC

land abutting on the road. The owners shall be those listed on the last county assessment roll.

6. The Clerk and Recorder shall notify the county road superintendent by furnishing a certified copy of this resolution to the superintendent.

DATED this 19 day of July, 2006.

BOARD OF COUNTY COMMISSIONERS OF GALLATIN COUNTY

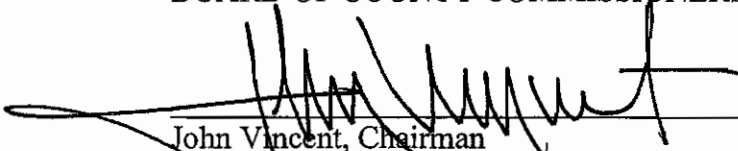

John Vincent, Chairman

DATE: 7.19.06

ATTEST:

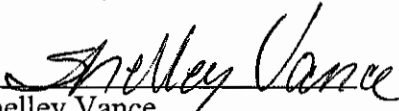

Shelley Vance
Clerk and Recorder
Gallatin County

2235661
Page: 3 of 3
07/24/2006 03:02P



0.00
Shelley Vance-Gallatin Co MT MISC

State of Montana

County of Gallatin

Bozeman

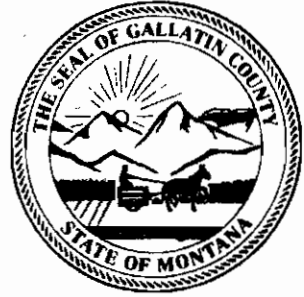

AFFIDAVIT OF MAILING

STATE OF MONTANA)

)ss

COUNTY OF GALLATIN)

SHELLEY VANCE, BEING FIRST DULY SWORN ON OATH, deposes and says:

That she is the duly elected, qualified and acting County Clerk and Recorder of Gallatin County, Montana.

I hereby certify that copies of Resolution 2006-070 were sent certified mailed to all owners of land abutting the road; all individuals named in the petition who could be affected; the postmaster of the area; and the Public Lands Access Association on July 24, 2006.

William R. Palmer, PO Box 29, Red Lodge, MT 59068

Mountain Wood, LLC, 1400 Story Mill Road, Bozeman, MT 59715

Public Land Access Association, Bill Fairhurst, 105 3rd Avenue East, Three Forks, MT 59752

Judy Rasmussen, 396 NE Oaks Avenue, Madison, FL 32340

Ronald Wallace, 386 Flathead Creek Road, Wilsall, MT 59056

US Post Master, 5711 Baxter Lane, Bozeman, MT 59719

Shelley Vance

Shelley Vance

Clerk and Recorder

Gallatin County, Montana

7022 3150 0004 3917 0673

U.S. Postal Service™
CERTIFIED MAIL™ RECEIPT
(Domestic Mail Only; No Insurance Coverage Provided)

For delivery information visit our website at www.usps.com®

OFFICIAL USE

Postage	\$
Certified Fee	
Return Receipt Fee (Endorsement Required)	
Restricted Delivery Fee (Endorsement Required)	
Total Postage & Fees	\$

Postmark Here

CAR 114

Sent To
 WILLIAM R. PALMER
 Street, Apt. No.; or PO Box No. P. O. BOX 29
 City, State, ZIP+4 RED LODGE, MT 59068

PS Form 3800, June 2002 See Reverse for Instructions

7022 3150 0004 3917 0666

U.S. Postal Service™
CERTIFIED MAIL™ RECEIPT
(Domestic Mail Only; No Insurance Coverage Provided)

For delivery information visit our website at www.usps.com®

OFFICIAL USE

Postage	\$
Certified Fee	
Return Receipt Fee (Endorsement Required)	
Restricted Delivery Fee (Endorsement Required)	
Total Postage & Fees	\$

Postmark Here

CAR 114

Sent To
 Mountain Wood, LLC Attn: Hallie Rugheimer
 Street, Apt. No.; or PO Box No. 1400 STORY MILL ROAD
 City, State, ZIP+4 BOZEMAN, MT 59715

PS Form 3800, June 2002 See Reverse for Instructions

7022 3150 0004 3917 0970

U.S. Postal Service™
CERTIFIED MAIL™ RECEIPT
(Domestic Mail Only; No Insurance Coverage Provided)

For delivery information visit our website at www.usps.com®

OFFICIAL USE

Postage	\$
Certified Fee	
Return Receipt Fee (Endorsement Required)	
Restricted Delivery Fee (Endorsement Required)	
Total Postage & Fees	\$

Postmark Here

Sent To
 USPS
 Street, Apt. No.; or PO Box No. 5711 Baxter Lane
 City, State, ZIP+4 Bozeman, MT 59719

PS Form 3800, June 2002 See Reverse for Instructions

7022 3150 0004 3917 0680

U.S. Postal Service™
CERTIFIED MAIL™ RECEIPT
(Domestic Mail Only; No Insurance Coverage Provided)

For delivery information visit our website at www.usps.com®

OFFICIAL USE

Postage	\$
Certified Fee	
Return Receipt Fee (Endorsement Required)	
Restricted Delivery Fee (Endorsement Required)	
Total Postage & Fees	\$

Postmark Here

CAR 114

Sent To
 JUDY A. RASMUSSEN
 Street, Apt. No.; or PO Box No. 3916 NE OAKS AVENUE
 City, State, ZIP+4 MADISON, FL 32340

PS Form 3800, June 2002 See Reverse for Instructions

7022 3150 0004 3917 0830

U.S. Postal Service™
CERTIFIED MAIL™ RECEIPT
(Domestic Mail Only; No Insurance Coverage Provided)

For delivery information visit our website at www.usps.com®

OFFICIAL USE

Postage	\$
Certified Fee	
Return Receipt Fee (Endorsement Required)	
Restricted Delivery Fee (Endorsement Required)	
Total Postage & Fees	\$

Postmark Here

CAR 114

Sent To
 BILL FAIRHURST PUBLIC LAND ACCESS ASSOCIATION
 Street, Apt. No.; or PO Box No. 105 3rd AVENUE EAST
 City, State, ZIP+4 THREE FORKS, MT 59752

PS Form 3800, June 2002 See Reverse for Instructions

7022 3150 0004 3917 0690

U.S. Postal Service™
CERTIFIED MAIL™ RECEIPT
(Domestic Mail Only; No Insurance Coverage Provided)

For delivery information visit our website at www.usps.com®

OFFICIAL USE

Postage	\$
Certified Fee	
Return Receipt Fee (Endorsement Required)	
Restricted Delivery Fee (Endorsement Required)	
Total Postage & Fees	\$

Postmark Here

CAR 114

Sent To
 RONALD W. WALLACE
 Street, Apt. No.; or PO Box No. 386 FLATHEAD CREEK RD
 City, State, ZIP+4 WILLSALL, MT 59056

PS Form 3800, June 2002 See Reverse for Instructions

PLACE STICKER AT TOP OF ENVELOPE TO THE RIGHT

SENDER: COMPLETE THIS SECTION

- Complete items 1, 2, and 3. Also complete item 4 if Restricted Delivery is desired.
- Print your name and address on the reverse so that we can return the card to you.
- Attach this card to the back of the mailpiece, or on the front if space permits.

1. Article Addressed to:

USPO Mashin
5711 Baxter Lane
Bozeman, MT 59719

2. Article Number
(Transfer from service label)
7002 3150 0004 3917 0970

PS Form 3811, August 2001

818

Domestic Return Receipt

102595-02-M-1540

COMPLETE THIS SECTION ON DELIVERY

A. Signature *[Signature]* Agent Addressee

B. Received by (Printed Name) *SAE SCHROEDER* C. Date of Delivery *7/25/06*

D. Is delivery address different from item 1? Yes No
If YES, enter delivery address below:

3. Service Type

Certified Mail Express Mail

Registered Return Receipt for Merchandise

Insured Mail C.O.D.

4. Restricted Delivery? (Extra Fee) Yes

SENDER: COMPLETE THIS SECTION

- Complete items 1, 2, and 3. Also complete item 4 if Restricted Delivery is desired.
- Print your name and address on the reverse so that we can return the card to you.
- Attach this card to the back of the mailpiece, or on the front if space permits.

1. Article Addressed to:

Ronald W. Wallace
386 Flathead Creek Road
Wilsall, MT 59056

2. Article Number
(Transfer from service label)
7002 3150 0004 3917 0697

PS Form 3811, August 2001

818

Domestic Return Receipt

102595-02-M-1540

COMPLETE THIS SECTION ON DELIVERY

A. Signature *[Signature]* Agent Addressee

B. Received by (Printed Name) *RONALD WALLACE* C. Date of Delivery *7/25/06*

D. Is delivery address different from item 1? Yes No
If YES, enter delivery address below:

3. Service Type

Certified Mail Express Mail

Registered Return Receipt for Merchandise

Insured Mail C.O.D.

4. Restricted Delivery? (Extra Fee) Yes

SENDER: COMPLETE THIS SECTION

- Complete items 1, 2, and 3. Also complete item 4 if Restricted Delivery is desired.
- Print your name and address on the reverse so that we can return the card to you.
- Attach this card to the back of the mailpiece, or on the front if space permits.

1. Article Addressed to:

Public Land Access Association
Attn: Bill Fairhurst
105 3rd Avenue, East
Three Forks, MT 59752

2. Article Number
(Transfer from service label)
7002 3150 0004 3917 0833

PS Form 3811, August 2001

818

Domestic Return Receipt

102595-02-M-1540

COMPLETE THIS SECTION ON DELIVERY

A. Signature *[Signature]* Agent Addressee

B. Received by (Printed Name) *WILLIAM R PALMER* C. Date of Delivery *07/25/06*

D. Is delivery address different from item 1? Yes No
If YES, enter delivery address below:

3. Service Type

Certified Mail Express Mail

Registered Return Receipt for Merchandise

Insured Mail C.O.D.

4. Restricted Delivery? (Extra Fee) Yes

SENDER: COMPLETE THIS SECTION

- Complete items 1, 2, and 3. Also complete item 4 if Restricted Delivery is desired.
- Print your name and address on the reverse so that we can return the card to you.
- Attach this card to the back of the mailpiece, or on the front if space permits.

1. Article Addressed to:

William R. Palmer
P.O. Box 29
Red Lodge, MT 59068

2. Article Number
(Transfer from service label)
7002 3150 0004 3917 0673

PS Form 3811, August 2001

818

Domestic Return Receipt

102595-02-M-1540

EL90 2T6E 4000 05TE 2002

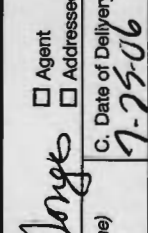

818 2002

SENDER: COMPLETE THIS SECTION

- Complete items 1, 2, and 3. Also complete item 4 if Restricted Delivery is desired.
- Print your name and address on the reverse so that we can return the card to you.
- Attach this card to the back of the mailpiece, or on the front if space permits.

1. Article Addressed to:

Mountain Wood, LLC
 Attn: Hallie B. Rugheimer
 1400 Story Mill Road
 Bozeman, MT 59715

2. Article Number

(Transfer from service label) 7002 3150 0004 3917 0664

PS Form 3811, August 2001

Domestic Return Receipt

102595-02-M-1540

818

COMPLETE THIS SECTION ON DELIVERY

A. Signature

X *Hallie B. Rugheimer* Agent
 Addressee

B. Received by (Printed Name)

C. Date of Delivery

Hallie Rugheimer 7/26/06

D. Is delivery address different from item 1? Yes

If YES, enter delivery address below: No

3. Service Type

- Certified Mail Express Mail
- Registered Return Receipt for Merchandise
- Insured Mail C.O.D.

4. Restricted Delivery? (Extra Fee)

Yes

SENDER: COMPLETE THIS SECTION

- Complete items 1, 2, and 3. Also complete item 4 if Restricted Delivery is desired.
- Print your name and address on the reverse so that we can return the card to you.
- Attach this card to the back of the mailpiece, or on the front if space permits.

1. Article Addressed to:

Judy A. Rasmussen
 396 NE Oaks Avenue
 Madison, FL 32340

2. Article Number

(Transfer from service label) 7002 3150 0004 3917 0680

PS Form 3811, August 2001

Domestic Return Receipt

102595-02-M-1540

818

COMPLETE THIS SECTION ON DELIVERY

A. Signature

X *Jeanne Mosier* Agent
 Addressee

B. Received by (Printed Name)

C. Date of Delivery

Jeanne Mosier 8/7/06

D. Is delivery address different from item 1? Yes

If YES, enter delivery address below: No

3. Service Type

- Certified Mail Express Mail
- Registered Return Receipt for Merchandise
- Insured Mail C.O.D.

4. Restricted Delivery? (Extra Fee)

Yes

SENDER: COMPLETE THIS SECTION

- Complete items 1, 2, and 3. Also complete item 4 if Restricted Delivery is desired.
- Print your name and address on the reverse so that we can return the card to you.
- Attach this card to the back of the mailpiece, or on the front if space permits.

1. Article Addressed to:

LARRY D. KIRKPATRICK
 KAREN S. LANZ
 6496 DAVIS LANE
 BOZEMAN, MT 59718-8863

2. Article Number

(Transfer from service label) 7002 3150 0004 3917 0680

PS Form 3811, August 2001

Domestic Return Receipt

102595-02-M-1540

818

COMPLETE THIS SECTION ON DELIVERY

A. Signature

X *Karen Lanz* Agent
 Addressee

B. Received by (Printed Name)

C. Date of Delivery

Karen Lanz 9-27-06

D. Is delivery address different from item 1? Yes

If YES, enter delivery address below: No

3. Service Type

- Certified Mail Express Mail
- Registered Return Receipt for Merchandise
- Insured Mail C.O.D.

4. Restricted Delivery? (Extra Fee)

Yes