

ROAD PETITION #795
PORTION OF FIR ST., LOGAN, MT
RECORDED NOVEMBER 16, 1999
AS DOCUMENT #2001442

Granted November 16, 1999

Gary or Margaret Rutledge
284-6637

RECEIVED
Date 6-25-69
Clerk & Recorder
Gallatin County Mont

GALLATIN COUNTY ROAD ABANDONMENT PROCEDURES

**Procedure for the Abandonment of a County Road or
Discontinuance of a Street or Alley in an Unincorporated Town**

Gallatin County, Montana

PETITION TO DISCONTINUE STREET OR ALLEY IN UNINCORPORATED TOWN
(APPENDIX B)

TO: THE BOARD OF GALLATIN COUNTY COMMISSIONERS
 GALLATIN COUNTY, MONTANA

COME NOW the undersigned owners of the lots on the street or alley in an unincorporated town or townsite sought to be discontinued and petition this board pursuant to Section 7-14-2616, MCA, to discontinue the street or alley and represent as follows:

1. The street or alley to be discontinued is particularly described as follows: There has never been a road. It only shows it on the survey map as
Evil Street. #

(Attach additional page if required).

2. The general route of the street or alley is described as follows: The street goes North & South between
Railroad Street and River Street See Exhibit A

3. All of the owners on the street or alley are identified as follows:

| <u>LOT OWNER(S)</u> | <u>LOT DESCRIPTION</u> |
|--|---|
| 1. <u>Mary E. & ^{Margaret} Rutledge</u> | <u>Northern Pacific Logan</u> <u>Lot 16 Block # 4</u> |
| 2. <u>Rene Whitney</u> | <u>Northern Pacific Logan</u> <u>Lot 1 & 2 Block # 4</u> |
| 3. <u>Logan Park (Public)</u> | <u>?</u> |
| 4. _____ | _____ |
| 5. _____ | _____ |
| 6. _____ | _____ |
| 7. _____ | _____ |

The undersigned state that they are owners of lots on the street or alley in the unincorporated town or townsite. **Note: ALL OWNERS OF THE LOTS ON THE STREET OR ALLEY ARE REQUIRED TO SIGN THIS PETITION. IF THE STREET OR ALLEY IS TO BE CLOSED FOR SCHOOL PURPOSES, 75% OF THE LOT OWNERS ON THE WHOLE STREET OR ALLEY ARE REQUIRED TO SIGN THIS PETITION.**

1. ✓ Gary E. Rutledge Signature 1155 Railroad Street (Logan) Address
Gary E. Rutledge Printed Name Manhattan Mont. 59741 City, State & Zip
March 4, 1999 Date
Northern Pacific Logan Lot 16 Block 4 Description of Property

2. ✓ Rene Whitney Signature 1140 River St Logan Mont. Address
Rene Whitney Printed Name 59741 City, State & Zip
3-4-99 Date

Description of Property

3. Abbie T. Hays Signature 11120 River St. Address
Abbie T. HAYS Printed Name 59741 City, State & Zip

Date
Northern Pacific Lots 3 & 4 - Block 4

Description of Property
Margaret Rutledge 1155 Railroad St.
Margaret Rutledge Manhattan MT
June 25, 1999 3 N.P. Lot 16 Block 4

~~...that they are owners of real property in
the Garfield County road district which is taxable ...
...were then ...~~

1. Rene Whitney 11140 River Rd ^{St.}
Signature Address
Rene Whitney Logan Mt
Printed Name City, State & Zip
2-12-99
Date
two homes Lot #1 and #2 Block 4
Description of Property

2. Ethel Damuth 11045 RAILROAD
Signature Address
Ethel Damuth Logan, MT. 59741
Printed Name City, State & Zip
3-15-99
Date
LOTS - #4 - #11. N.P. - 3.
Description of Property

3. Debra A. Geer 11095 Rail Road St.
Signature Address
Debra A Geer Logan Mont. 59741
Printed Name City, State & Zip
3-15-99
Date
Lot #9 Block N.P.
Description of Property

4. David R Williams Signature 11139 RR St. Address
DAVID R Williams Printed Name LOGAN MT 59741 City, State & Zip
3/8/99 Date

Lot 14 BL 4 NP

5. Doris Karlstrom Signature 11125 Railroad St Address
DORIS KARLSTROM Printed Name Logan Montana City, State & Zip
59741 Zip
Date

12-13
Lot ~~14~~ Block 4 NP

6. Brent Scholl Signature 11145 Railroad St Address
Brent Scholl Printed Name Logan, MT. 59741 City, State & Zip
3/21/99 Date

Lot 15 BL 4 NP

7. Abbie T. Hays Signature 11180 Railroad Address
ABBIE T. HAYS Printed Name Logan, MT. 59741 City, State & Zip
Date

Lot 3-4 BL 4 NP

Description of Property

8. ~~Henry W. Hays~~ Signature 11180 RR St Address
~~HENRY W. HAYS~~ Printed Name Logan MT 59741 City, State & Zip
4-12-99 Date
Home on Fir St.

9. Gerald E. Campbell Signature 11200 RIVER STREET Address
GERALD E. CAMPBELL Printed Name City, State & Zip
4-16-99 Date
ALL OF Block 1 NP

10. Bonita Goforth Signature 11133 Railroad St Address
BONITA GOFORTH Printed Name Manhattan MT 59741 City, State & Zip
5-20-99 Date
Logan

Description of Property

RIVER

Exhibit A

ATTIN

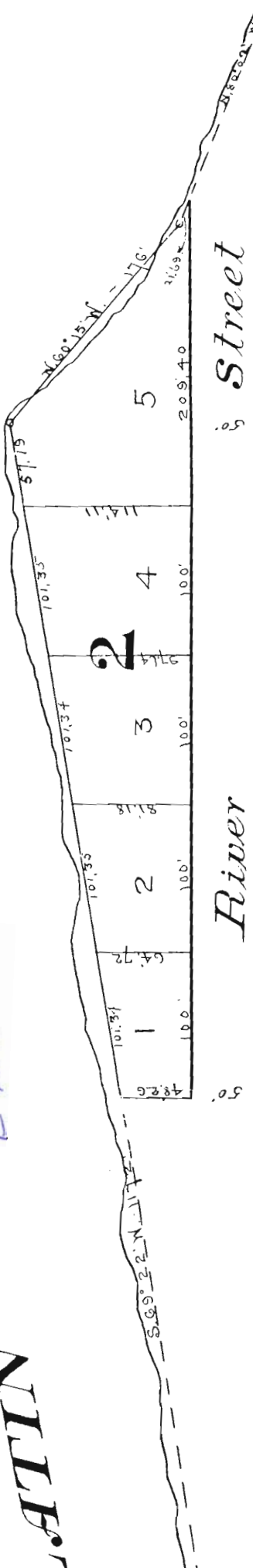

Street

River

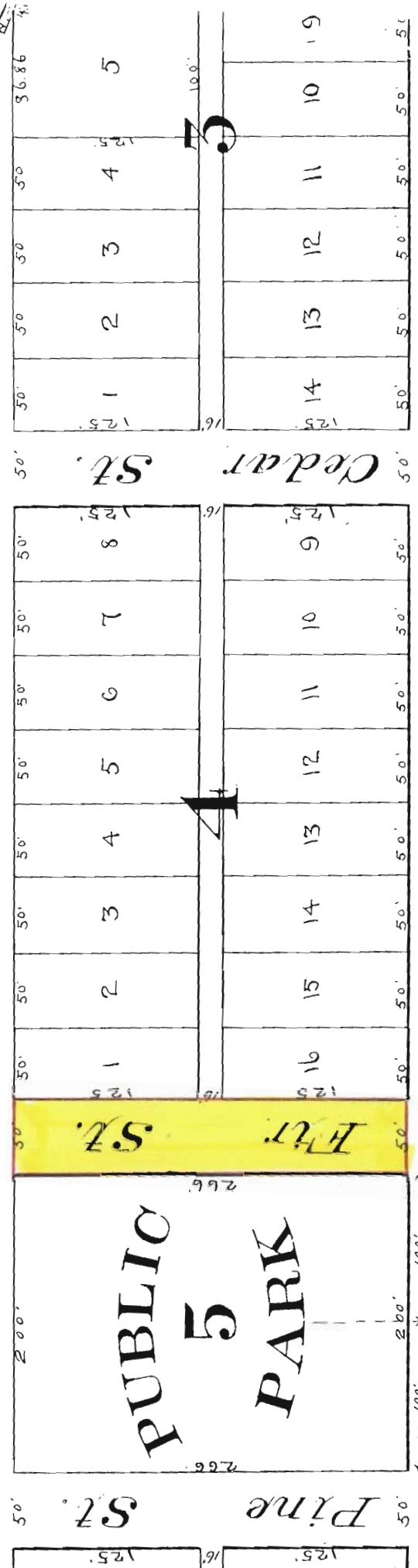

Street

N. 78° 43' E. 155.0'

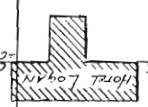

692 + B6.4 = CENT. DEPOT

N.P.R.R.

To ST. PAUL

State of Montana

County of Gallatin

Bozeman



**CERTIFICATE OF THE COUNTY CLERK AND RECORDER
RELATING TO
QUALIFICATIONS OF THE SIGNERS**

Statement of Purpose: Petition to abandon a portion Fir Street located in the Northern Pacific Addition to Logan.

Legal Description: That portion of Fir Street in the Northern Pacific Addition to Logan located between Railroad Street and River Street.

STATE OF MONTANA)
)ss
COUNTY OF GALLATIN)

I, Shelley Vance, do hereby certify that I am the qualified and acting County Clerk and Recorder for Gallatin County, State of Montana; that I have examined the petition to which this certificate is attached, and that pursuant to Section 7-14-2616 M.C.A. 1997, it contains the signatures of all the owners of lots on the street to be closed. The public park located on the west side of the street was dedicated to the public on the plat of Northern Pacific Addition to Logan. There is no signature for the public park.

IN WITNESS WHEREOF, I have hereunto subscribed my name and affixed the seal of my office at Bozeman, the County Seat of Gallatin County, State of Montana, this 30th day of June 1999, A.D.

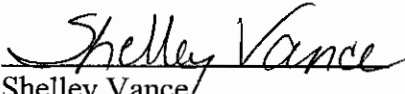
Shelley Vance
Clerk and Recorder
Gallatin County, Montana

CHECKLIST OF PROCEDURES FOR ROAD PETITIONS

Original signed petition must be submitted to the Clerk and Recorder along with a map showing the area of the road under consideration. Stamp the date received on the petition. Get name and phone number of contact person for questions.

NAME Margaret Rutledge PHONE 284-6637

- 1) Determine if there are sufficient qualified signatures.
- 2) Complete "Report of Qualified Signatures".
- 3) Schedule petition on Commissioner's agenda. DATE: 7-6-99
- 4) Make copies of petition and report. Forward to:
 - County Attorney (attach note of date on Commissioner's agenda)
 - County Road Superintendent (attach note of date on Commissioner's agenda)
 - County Commission (3 copies)
- 5) Commissioners receive petition and assign viewing committee. 7/6/99
- 6) Assign Road Petition Number. 795
- 7) Type regular mail envelopes for:
 - All landowners named on the petition
 - All signers on the petition
 - All individuals named in the petition who could be affected
 - The postmaster of the area
 - The Public Lands Access AssociationType and prepare certified mail envelopes for:
 - All owners of land abutting the road
 - All individuals named in the petition who could be affected
 - The postmaster of the area
 - The Public Lands Access Association
- 8) Viewing committee completes road report.
- 9) Schedule public hearing on Commissioner's agenda and prepare notice. DATE 10-12-99
- 10) Publish public hearing notice one time. DATE 10-3-99
- 11) Send a copy of the viewing committee report and public hearing notice to the following:
 - Persons listed in #7
 - County Road Superintendent
 - County Attorney
 - County Commissioners (3 copies)
- 12) Prepare affidavit of mailing for petition file (regarding the viewers report).
- 13) Commissioners hold public hearing to grant or deny petition.
- 14) County Attorney drafts resolution for Commissioners to consider at next public hearing.
- 15) Commissioners pass resolution
- 16) Within 10 days of passage of resolution send copies of resolution to all persons listed in #7 (BY CERTIFIED MAIL)
- 17) Type affidavit of mailing for petition file (regarding the boards decision).
- 18) If the petition is granted, a certified copy of the resolution must be recorded.

State of Montana

County of Gallatin

Bozeman



August 6, 1999

Board of County Commissioners
Gallatin County Courthouse
Bozeman, MT 59715

RE: abandonment of a portion of Fir Street in the Northern Pacific Addition to Logan located between Railroad Street and River Street.

Dear Board,

The undersigned, being appointed as viewing committee, viewed the area described to be abandoned in Road Petition No. 795 on August 4, 1999.

The viewing committee located survey pins placed by surveyor Ron Allen on the southern corners of Lots 1, 2, and 3 of Block 4 of Northern Pacific Addition to Logan. A road is constructed to the west of the lots and is marked as Fir Street. Four power poles are located between the lots and the constructed road and run in a north/south direction.

Pine Street is not constructed. A power pole is located on the west side of the platted Pine Street.

The viewing committee took measurements from the survey pins to a power pole (which stands next to a utility phone box numbered 11155) and found that the power pole is actually located on the west side of the platted Fir Street.

The distance from the east side of the power pole to the west side of the constructed Fir Street is 28 feet. The actual gravel surface of the constructed Fir Street is approximately 15 feet wide.

Thus, it appears that the public park and Fir Street are constructed 50 feet west of their platted locations. Which means, constructed Fir Street is located within the platted public park. The garage owned by the Rutledges and a house owned by Whitneys is located on the platted portion of Fir Street.

No one would become land-locked nor denied access to public lands if this abandonment were approved. However, the alley will become a dead-end alley.

If Fir Street is abandoned it will not be maintained by the County. If the Commission grants the abandonment of Fir Street, the viewing committee recommends that the Commission have an amended plat prepared and recorded so that the public record is accurate.

Sincerely,



Jennifer Smith Mitchell, County Commissioner

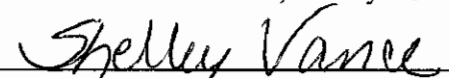

Shelley Vance, Clerk and Recorder/Surveyor

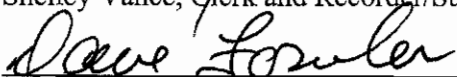

Dave Fowler, Interim County Road Superintendent

State of Montana

County of Gallatin

Bozeman



NOTICE OF PUBLIC HEARING

NOTICE IS HEREBY GIVEN that the Board of Gallatin County Commissioners will conduct a public hearing on October 12, 1999, at 9:00 A.M., in the Community Room, 3rd Floor of the Gallatin County Courthouse, 311 W. Main, Bozeman, Montana. Public opinion shall be heard regarding a petition to abandon a portion of Fir Street in the Northern Pacific Addition to Logan located between Railroad Street and River Street. All interested parties are encouraged to attend.

Further information may be obtained from Gallatin County Commissioners Bill Murdock, Phil Olson, or Jennifer Smith Mitchell at 311 W. Main, Room 301, Bozeman, Montana 59715, telephone 582-3000.

Dated this 22nd day of September, 1999.

Shelley Vance

Shelley Vance
Clerk and Recorder
Gallatin County, Montana

PLEASE PUBLISH OCTOBER 3, 1999
PLEASE BILL CLERK & RECORDER

RESOLUTION NO. 1999- 74

INDEXED
PLATTED pp ✓

DECISION CONCERNING PETITION TO ABANDON A PORTION OF FIR STREET IN THE NORTHERN PACIFIC ADDITION OF LOGAN

This Resolution was introduced by Susan Swimley, Chief Deputy County Attorney; moved by Commissioner Mitchell and seconded by Commissioner Murdock. The Resolution was adopted unanimously.

WHEREAS, on July 27, 1999, the Gallatin County Clerk and Recorder presented a Petition to Abandon that portion of Fir Street in Logan, Montana which is located in the Northern Pacific Addition to Logan between Railroad Street and River Street; and

WHEREAS, on July 27, 1999, the Gallatin County Clerk and Recorder reported to the Gallatin County Commissioners that the petition contained sufficient signatures as required by Section 7-14-2601, MCA; and

WHEREAS, on July 27, 1999, the Gallatin County Commissioners appointed a committee consisting of one county commissioner, the county surveyor and the representative the Gallatin County Road Department to investigate the feasibility and desirability of abandoning the road; and

WHEREAS, on October 12, 1999, the Gallatin County Commissioners conducted a public hearing, after notice, on the petition and the results of the investigation; and

WHEREAS, the Gallatin County Commissioners voted unanimously to grant the petition and abandon of that portion Fir Street in Logan, Montana which is located in the Northern Pacific Addition to Logan between Railroad Street and River Street; and

WHEREAS, Gary Rutledge and Rene Whitney offered to pay for the cost of a survey and the filing of an amended plat if the portion of Fir Street is abandoned; and

WHEREAS, the County Commission determined, based upon the fact that Fir Street was dedicated by the filing of the plat, filed in the Office of Clerk and Recorder on January 18, 1896, and the plat granted and donated the streets to the public forever and a house and garage are build in the dedicated right-of-way and the traveled portion of Fir Street is located within the park dedicated to the public and is signed and maintained as Fir Street, that abandonment of that portion of Fir Street between Railroad Street and River Street in the Northern Pacific addition of Logan is feasible.

NOW, THEREFORE BE IT RESOLVED:

1. On October 12, 1999, based on the petition and the results of the investigation, the Gallatin County Commissioners conclude that the decision made herein is in the best interests of the county.



2. The road described as that portion Fir Street between Railroad Street and River Street located in the Northern Pacific Addition of Logan, Montana, as requested in the Petition is abandoned.

3. Within ten (10) days from the date a Resolution of Abandonment is adopted and the Clerk and Recorder shall send a copy of that resolution by certified mail to all owners of land abutting on the road. The owners shall be those listed on the last county assessment roll.

4. The Clerk and Recorder shall notify the county road supervisor by furnishing a certified copy of this resolution to the supervisor.

DATED this 16th day of November, 1999.

BOARD OF COUNTY COMMISSIONERS OF
GALLATIN COUNTY

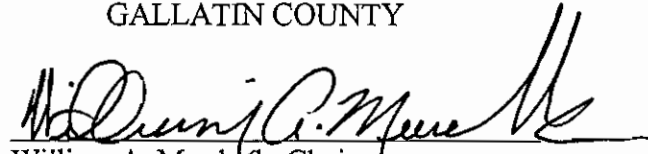
William A. Murdock, Chairman

ATTEST:

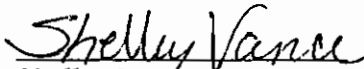
Shelley Vance
Clerk and Recorder
Gallatin County

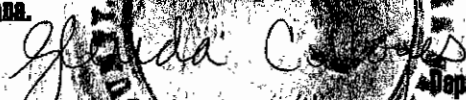
Certified to be a full, true and correct copy of a document containing 2 pages. Dated at Bozeman, MT, November 16, 1999.
Clerk and Recorder, State of Montana.
By:  Deputy



SHELLEY VANCE
CLERK & RECORDER, GALLATIN COUNTY
311 WEST MAIN, ROOM 204
BOZEMAN, MT 59715-4574

Name _____
1st Notice 1-17
2nd Notice 1-22
Return 1-2-2

- REASON CHECKED
 Unclaimed
 Attempted - Not Known
 Insufficient Address
 No Such Street
 No Such Office In State
 Do Not Remail This Envelope

CERTIFIED
P 787 055 067
MAIL

~~GERALD E. CAMPBELL
11200 RAYBURN STREET
MANHATTAN, MT 59741~~

SHELLEY VANCE
CLERK & RECORDER, GALLATIN COUNTY
311 WEST MAIN, ROOM 204
BOZEMAN, MT 59715-4574

Name _____
1st Notice 1-17
2nd Notice 1-22
Return 1-2-2

- REASON CHECKED
 Unclaimed
 Attempted - Not Known
 Insufficient Address
 No Such Street
 No Such Office In State
 Do Not Remail This Envelope

CERTIFIED
P 787 055 063
MAIL

~~DEBRA A GEER
11095 RAYBURN ROAD STREET
MANHATTAN, MT 59741~~

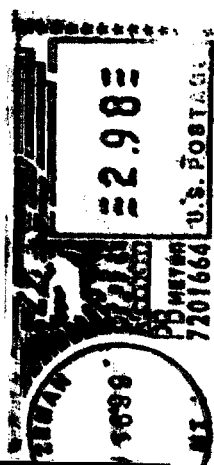
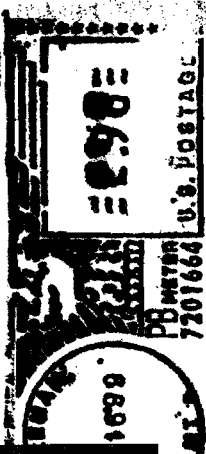

Fold at line over top of envelope to the right of the return address.

Is your RETURN ADDRESS completed on the reverse side?

SENDER:

- Complete items 1 and/or 2 for additional services.
- Complete items 3, 4a, and 4b.
- Print your name and address on the reverse of this form so that we can return this card to you.
- Attach this form to the front of the mailpiece, or on the back if space does not permit.
- Write "Return Receipt Requested" on the mailpiece below the article number.
- The Return Receipt will show to whom the article was delivered and the date delivered.

3. Article Addressed to:
 GERALD E. CAMPBELL
 11200 RIVER STREET
 MANHATTAN, MT 59741

4a. Article Number
 P 787 055 067

4b. Service Type
 Registered Certified
 Express Mail Insured
 Return Receipt for Merchandise COD

5. Received By: (Print Name)

6. Signature: (Addressee or Agent)
 X

Thank you for using Return Receipt Service.

PS Form 3811, December 1994 102595-97-B-0179 Domestic Return Receipt

Fold at line over top of envelope to the right of the return address.

Is your RETURN ADDRESS completed on the reverse side?

SENDER:

- Complete items 1 and/or 2 for additional services.
- Complete items 3, 4a, and 4b.
- Print your name and address on the reverse of this form so that we can return this card to you.
- Attach this form to the front of the mailpiece, or on the back if space does not permit.
- Write "Return Receipt Requested" on the mailpiece below the article number.
- The Return Receipt will show to whom the article was delivered and the date delivered.

3. Article Addressed to:
 DEBRA A GEER
 11095 RAILROAD STREET
 MANHATTAN, MT 59741

4a. Article Number
 P 787 055 063

4b. Service Type
 Registered Certified
 Express Mail Insured
 Return Receipt for Merchandise COD

5. Received By: (Print Name)

6. Signature: (Addressee or Agent)
 X

Thank you for using Return Receipt Service.

PS Form 3811, December 1994 102595-97-B-0179 Domestic Return Receipt

SHELLEY VANCE
CLERK & RECORDER, GALLATIN COUNTY
311 WEST MAIN, ROOM 204
BOZEMAN, MT 59715-4574

Name _____
1st Notice 11-17
2nd Notice 1-22
Return 2-2

CERTIFIED
P 787 055 064
MAIL

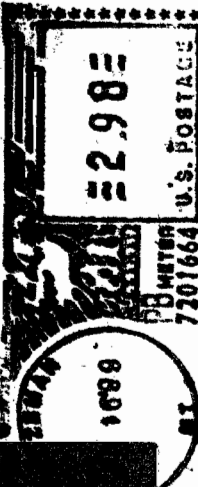

forward to
Box 1226
West Yellowstone, MT
59758

DAVID R. WILLIAMS
~~11139 RAILROAD ST~~
MANHATTAN, MT 59741



SHELLEY VANCE
CLERK & RECORDER, GALLATIN COUNTY
311 WEST MAIN, ROOM 204
BOZEMAN, MT 59715-4574

**TEMP-RETURN
SERVICE REQUESTED**

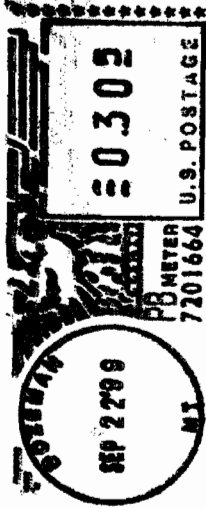

- REASON CHECKED**
- Unclaimed
 - Attempted - Not Known
 - Insufficient Address
 - No Such Street
 - No Such Office In State
 - Do Not Remail This Envelope

~~DAVID R. WILLIAMS
11139 RAILROAD ST
MANHATTAN, MT 59741~~



Fold at line over top of envelope to the right of the return address.

SENDER:

- Complete items 1 and/or 2 for additional services.
- Complete items 3, 4a, and 4b.
- Print your name and address on the reverse of this form so that we can return this card to you.
- Attach this form to the front of the mailpiece, or on the back, if space does not permit.
- Write "Return Receipt Requested" on the mailpiece below the article number.
- The Return Receipt will show to whom the article was delivered and the date delivered.

3. Article Addressed to:

DAVID R. WILLIAMS
 11139 RAILROAD ST
 MANHATTAN, MT 59741

5. Received By: (Print Name)

6. Signature: (Add Address or Agent)

X *[Signature]*

4a. Article Number

P 787 055 064

4b. Service Type

- Registered
- Express Mail
- Return Receipt for Merchandise
- Certified
- Insured
- COD

7. Date of Delivery

11/22

8. Addressee's Address (Only if requested and fee is paid)

I also wish to receive the following services (for an extra fee):

- Addressee's Address
- Restricted Delivery

Consult postmaster for fee.

Thank you for using Return Receipt Service.

Is your RETURN ADDRESS completed on the reverse side?



PS Form 3811, December 1994 102595-97-B-0179 Domestic Return Receipt

Is your RETURN ADDRESS completed on the reverse side?

SENDER:

- Complete items 1 and/or 2 for additional services.
- Complete items 3, 4a, and 4b.
- Print your name and address on the reverse of this form so that we can return this card to you.
- Attach this form to the front of the mailpiece, or on the back if space does not permit.
- Write "Return Receipt Requested" on the mailpiece below the article number.
- The Return Receipt will show to whom the article was delivered and the date delivered.

I also wish to receive the following services (for an extra fee):

- Addressee's Address
- Restricted Delivery

Consult postmaster for fee.

3. Article Addressed to:

RENE WHITNEY
11140 RIVER ST
MANHATTAN, MT 59741

4a. Article Number
P 787 055 059

4b. Service Type

Registered Certified
 Express Mail Insured
 Return Receipt for Merchandise COD

7. Date of Delivery
11-17-99

8. Addressee's Address (Only if requested and fee is paid)

5. Received By: (Print Name)

6. Signature: (Addressee or Agent)
X Rene Whitney

PS Form 3811, December 1994 102595-97-B-0179 Domestic Return Receipt

Thank you for using Return Receipt Service.

3. Article Addressed to:

MARGARET RUTLEDGE
11155 RAILROAD ST
MANHATTAN, MT 59741

4a. Article Number
P 787 055 061

4b. Service Type

Registered Certified
 Express Mail Insured
 Return Receipt for Merchandise COD

7. Date of Delivery
11-17-99

8. Addressee's Address (Only if requested and fee is paid)

5. Received By: (Print Name)

6. Signature: (Addressee or Agent)
X

PS Form 3811, December 1994 102595-97-B-0179 Domestic Return Receipt

Thank you for using Return Receipt Service.

Is your RETURN ADDRESS completed on the reverse side?

SENDER:

- Complete items 1 and/or 2 for additional services.
- Complete items 3, 4a, and 4b.
- Print your name and address on the reverse of this form so that we can return this card to you.
- Attach this form to the front of the mailpiece, or on the back if space does not permit.
- Write "Return Receipt Requested" on the mailpiece below the article number.
- The Return Receipt will show to whom the article was delivered and the date delivered.

I also wish to receive the following services (for an extra fee):

- Addressee's Address
- Restricted Delivery

Consult postmaster for fee.

3. Article Addressed to:

DORIS KARLSTROM
11125 RAILROAD STREET
MANHATTAN, MT 59741

4a. Article Number
P 787 055 065

4b. Service Type

Registered Certified
 Express Mail Insured
 Return Receipt for Merchandise COD

7. Date of Delivery
11-17-99

8. Addressee's Address (Only if requested and fee is paid)

5. Received By: (Print Name)

6. Signature: (Addressee or Agent)
X Doris Karlstrom

PS Form 3811, December 1994 102595-97-B-0179 Domestic Return Receipt

Thank you for using Return Receipt Service.

3. Article Addressed to:

GARY E. RUTLEDGE
11155 RAILROAD STREET
MANHATTAN, MT 59741

4a. Article Number
P 787 055 058

4b. Service Type

Registered Certified
 Express Mail Insured
 Return Receipt for Merchandise COD

7. Date of Delivery
11-17-99

8. Addressee's Address (Only if requested and fee is paid)

5. Received By: (Print Name)

6. Signature: (Addressee or Agent)
X

PS Form 3811, December 1994 102595-97-B-0179 Domestic Return Receipt

Thank you for using Return Receipt Service.

is your RETURN ADDRESS completed on the reverse side?

SENDER:

- Complete items 1 and/or 2 for additional services.
- Complete items 3, 4a, and 4b.
- Print your name and address on the reverse of this form so that we can return this card to you.
- Attach this form to the front of the mailpiece, or on the back if space does not permit.
- Write "Return Receipt Requested" on the mailpiece below the article number.
- The Return Receipt will show to whom the article was delivered and the date delivered.

I also wish to receive the following services (for an extra fee):

- Addressee's Address
- Restricted Delivery

Consult postmaster for fee.

3. Article Addressed to:
 BONITA GOFORTH
 11133 RAILROAD ST
 MANHATTAN, MT 59741

4a. Article Number
 P 787 055 066

4b. Service Type
 Registered Certified
 Express Mail Insured
 Return Receipt for Merchandise COD

7. Date of Delivery
 11-17-99

8. Addressee's Address (Only if requested and fee is paid)

5. Received By: (Print Name)

6. Signature: (Addressee or Agent)
 X *Bonita Goforth*

PS Form 3811, December 1994 102595-97-B-0179 Domestic Return Receipt

Thank you for using Return Receipt Service.

is your RETURN ADDRESS completed on the reverse side?

SENDER:

- Complete items 1 and/or 2 for additional services.
- Complete items 3, 4a, and 4b.
- Print your name and address on the reverse of this form so that we can return this card to you.
- Attach this form to the front of the mailpiece, or on the back if space does not permit.
- Write "Return Receipt Requested" on the mailpiece below the article number.
- The Return Receipt will show to whom the article was delivered and the date delivered.

I also wish to receive the following services (for an extra fee):

- Addressee's Address
- Restricted Delivery

Consult postmaster for fee.

3. Article Addressed to:
 ETHEL DAMUTH
 11045 RAILROAD
 MANHATTAN, MT 59741

4a. Article Number
 P 787 055 062

4b. Service Type
 Registered Certified
 Express Mail Insured
 Return Receipt for Merchandise COD

7. Date of Delivery
 11-17-99

8. Addressee's Address (Only if requested and fee is paid)

5. Received By: (Print Name)

6. Signature: (Addressee or Agent)
 X *Ethel Damuth*

PS Form 3811, December 1994 102595-97-B-0179 Domestic Return Receipt

Thank you for using Return Receipt Service.

SENDER:

- Complete items 1 and/or 2 for additional services.
- Complete items 3, 4a, and 4b.
- Print your name and address on the reverse of this form so that we can return this card to you.
- Attach this form to the front of the mailpiece, or on the back if space does not permit.
- Write "Return Receipt Requested" on the mailpiece below the article number.
- The Return Receipt will show to whom the article was delivered and the date delivered.

I also wish to receive the following services (for an extra fee):

- Addressee's Address
- Restricted Delivery

Consult postmaster for fee.

3. Article Addressed to:
 ETHEL DAMUTH
 11045 RAILROAD
 MANHATTAN, MT 59741

4a. Article Number
 P 787 055 062

4b. Service Type
 Registered Certified
 Express Mail Insured
 Return Receipt for Merchandise COD

7. Date of Delivery
 11-17-99

8. Addressee's Address (Only if requested and fee is paid)

5. Received By: (Print Name)

6. Signature: (Addressee or Agent)
 X *Ethel Damuth*

is your RETURN ADDRESS completed on the reverse side?

SENDER:

- Complete items 1 and/or 2 for additional services.
- Complete items 3, 4a, and 4b.
- Print your name and address on the reverse of this form so that we can return this card to you.
- Attach this form to the front of the mailpiece, or on the back if space does not permit.
- Write "Return Receipt Requested" on the mailpiece below the article number.
- The Return Receipt will show to whom the article was delivered and the date delivered.

I also wish to receive the following services (for an extra fee):

- Addressee's Address
- Restricted Delivery

Consult postmaster for fee.

3. Article Addressed to:
 BRENT SCHMOLL
 11145 RAILROAD STREET
 MANHATTAN, MT 59741

4a. Article Number
 P 787 055 066

4b. Service Type
 Registered Certified
 Express Mail Insured
 Return Receipt for Merchandise COD

7. Date of Delivery
 11-18-99

8. Addressee's Address (Only if requested and fee is paid)

5. Received By: (Print Name)

6. Signature: (Addressee or Agent)
 X *Brent Schmoll*

PS Form 3811, December 1994 102595-97-B-0179 Domestic Return Receipt

Thank you for using Return Receipt Service.

is your RETURN ADDRESS completed on the reverse side?

SENDER:

- Complete items 1 and/or 2 for additional services.
- Complete items 3, 4a, and 4b.
- Print your name and address on the reverse of this form so that we can return this card to you.
- Attach this form to the front of the mailpiece, or on the back if space does not permit.
- Write "Return Receipt Requested" on the mailpiece below the article number.
- The Return Receipt will show to whom the article was delivered and the date delivered.

I also wish to receive the following services (for an extra fee):

- Addressee's Address
- Restricted Delivery

Consult postmaster for fee.

3. Article Addressed to:
 BILL FAIRHURST
 PUBLIC LAND ACCESS ASSOCIATION
 105 3RD AVE EAST
 THREE FORKS, MT 59752

4a. Article Number
 P 787 055 249

4b. Service Type
 Registered Certified
 Express Mail Insured
 Return Receipt for Merchandise COD

7. Date of Delivery
 11-17-99

8. Addressee's Address (Only if requested and fee is paid)

5. Received By: (Print Name)

6. Signature: (Addressee or Agent)
 X *Bill Fairhurst*

PS Form 3811, December 1994 102595-97-B-0179 Domestic Return Receipt

Thank you for using Return Receipt Service.

SENDER:

- Complete items 1 and/or 2 for additional services.
- Complete items 3, 4a, and 4b.
- Print your name and address on the reverse of this form so that we can return this card to you.
- Attach this form to the front of the mailpiece, or on the back if space does not permit.
- Write "Return Receipt Requested" on the mailpiece below the article number.
- The Return Receipt will show to whom the article was delivered and the date delivered.

I also wish to receive the following services (for an extra fee):

- Addressee's Address
- Restricted Delivery

Consult postmaster for fee.

3. Article Addressed to:
 BILL FAIRHURST
 PUBLIC LAND ACCESS ASSOCIATION
 105 3RD AVE EAST
 THREE FORKS, MT 59752

4a. Article Number
 P 787 055 249

4b. Service Type
 Registered Certified
 Express Mail Insured
 Return Receipt for Merchandise COD

7. Date of Delivery
 11-17-99

8. Addressee's Address (Only if requested and fee is paid)

5. Received By: (Print Name)

6. Signature: (Addressee or Agent)
 X *Bill Fairhurst*

PS Form 3811, December 1994 102595-97-B-0179 Domestic Return Receipt

Is your RETURN ADDRESS completed on the reverse side?

SENDER:

- Complete items 1 and/or 2 for additional services.
- Complete items 3, 4a, and 4b.
- Print your name and address on the reverse of this form so that we can return this card to you.
- Attach this form to the front of the mailpiece, or on the back if space does not permit.
- Write "Return Receipt Requested" on the mailpiece below the article number.
- The Return Receipt will show to whom the article was delivered and the date delivered.

I also wish to receive the following services (for an extra fee):

1. Addressee's Address
2. Restricted Delivery

Consult postmaster for fee.

3. Article Addressed to:

ABBIE T. HAYS

11120 RIVER ST

MANHATTAN, MT 59741

4a. Article Number
P 787 055 060

4b. Service Type

Registered Certified

Express Mail Insured

Return Receipt for Merchandise COD

7. Date of Delivery
11-18-99

5. Received By: (Print Name)

8. Addressee's Address (Only if requested and fee is paid)

6. Signature: (Addressee or Agent)
X Henry W. Hays

PS Form 3811, December 1994 102595-97-B-0179 Domestic Return Receipt

Thank you for using Return Receipt Service.

Is your RETURN ADDRESS completed on the reverse side?

SENDER:

- Complete items 1 and/or 2 for additional services.
- Complete items 3, 4a, and 4b.
- Print your name and address on the reverse of this form so that we can return this card to you.
- Attach this form to the front of the mailpiece, or on the back if space does not permit.
- Write "Return Receipt Requested" on the mailpiece below the article number.
- The Return Receipt will show to whom the article was delivered and the date delivered.

I also wish to receive the following services (for an extra fee):

1. Addressee's Address
2. Restricted Delivery

Consult postmaster for fee.

3. Article Addressed to:

POSTMASTER

120 E MAIN

MANHATTAN, MT 59741

4a. Article Number
P 787 055 250

4b. Service Type

Registered Certified

Express Mail Insured

Return Receipt for Merchandise COD

7. Date of Delivery
11-18-99

5. Received By: (Print Name)

8. Addressee's Address (Only if requested and fee is paid)

6. Signature: (Addressee or Agent)
X T M Sadlova

PS Form 3811, December 1994 102595-97-B-0179 Domestic Return Receipt

Thank you for using Return Receipt Service.