

Road Petition #786
recorded: Film 187

Commissioners
Journal
44
Book 44 Page 389 Resolution
361 #1998-38

Abandon a portion of
South 3rd Ave.

Granted July 14, 1998

CHECKLIST OF PROCEDURES FOR ROAD PETITIONS

Original signed petition must be submitted to the Clerk and Recorder along with a map showing the area of the road under consideration. Stamp the date received on the petition. Get name and phone number of contact person for questions.

NAME Kerth Belden PHONE 7-0721

- 1) Determine if there are sufficient qualified signatures.
- 2) Complete "Report of Qualified Signatures".
- 3) Schedule petition on Commissioner's agenda. DATE: 4/14/98
- 4) Make copies of petition and report. Forward to:
 - County Attorney (attach note of date on Commissioner's agenda)
 - County Road Superintendent (attach note of date on Commissioner's agenda)
 - County Commission (3 copies)
- 5) Commissioners receive petition and assign viewing committee.
- 6) Assign Road Petition Number. 756786
- 7) Type regular mail envelopes for:
 - All landowners named on the petition
 - All signers on the petition
 - All individuals named in the petition who could be affected
 - The postmaster of the area
 - The Public Lands Access AssociationType and prepare certified mail envelopes for:
 - All owners of land abutting the road
 - All individuals named in the petition who could be affected
 - The postmaster of the area
 - The Public Lands Access Association
- 8) Viewing committee completes road report.
- 9) Schedule public hearing on Commissioner's agenda and prepare notice. DATE 6-9-98
- 10) Publish public hearing notice one time. DATE 6-9-98
- 11) Send a copy of the viewing committee report and public hearing notice to the following:
 - Persons listed in #7
 - County Road Superintendent
 - County Attorney
 - County Commissioners (3 copies)
- 12) Prepare affidavit of mailing for petition file (regarding the viewers report).
- 13) Commissioners hold public hearing to grant or deny petition. 6/9/98
- 14) County Attorney drafts resolution for Commissioners to consider at next public hearing.
- 15) Commissioners pass resolution 7/14/98
- 16) Within 10 days of passage of resolution send copies of resolution to all persons listed in #7 (BY CERTIFIED MAIL)
- 17) Type affidavit of mailing for petition file (regarding the boards decision).
- 18) If the petition is granted, a certified copy of the resolution must be recorded.

123
123



901 TECHNOLOGY BLVD • P.O. BOX 1113 • BOZEMAN, MT 59771 • 406-587-0721 • FAX: 406-587-1176

ENGINEERS
SCIENTISTS
SURVEYORS
PLANNERS

March 24, 1998

RECEIVED
Date 3-25-98
Clerk & Recorder
Gallatin County, Mont.

Ms. Shelley Vance
Gallatin County Clerk and Recorder
311 West Main
Bozeman, MT 59715

Subject: Abandonment of a Portion of South 3rd Avenue
(County Road No. 205)

Dear Shelley:

Please accept the enclosed Petition and Exhibit for County Road Abandonment. We have secured the signatures of the adjoining land owners and eleven county residents owning property in the County outside of the City limits.

The purpose of this Petition is to abandon a portion of South 3rd Avenue where no road exists. This portion of South 3rd Avenue was likely "abandoned" and the road relocated to its present position when the railroad was constructed circa 1911. The easement lies within Commercial Lot 1 of Sundance Springs and serves no function at this time since adequate easements either exist or will be accomplished with the filing of the Final Plat of Sundance Springs Phase 1.

Sincerely,
Morrison-Maierle

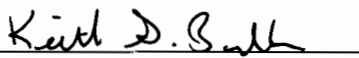
Keith S. Belden, P.E.
Project Manager

cc: Mike Potter, PC Development

H:\2336-013\PETITION.WPD

PETITION TO ABANDON COUNTY ROAD
(APPENDIX A)

TO: THE BOARD OF COUNTY COMMISSIONERS, GALLATIN COUNTY, MONTANA

COME NOW the undersigned freeholders of the road district of Gallatin County, Montana, and petition this board pursuant to Section 7-14-2601, MCA, to abandon a county road located in Gallatin County, Montana and represent as follows:

1. The road to be abandoned is particularly described as follows: See Exhibits "B" and "C", attached.

(Attach additional page if required).

2. The road is commonly known as: South 3rd Avenue

3. The general route of the road is described as follows: Beginning at a point approximately 50' east of the new intersection of South 3rd Avenue with Goldenstein Lane, thence northeasterly from Goldenstein Lane approximately 480 feet. The width of the road is 40 feet.

4. The lands and owners immediately adjacent to the road are:

<u>LANDOWNER(S)</u>	<u>MAILING ADDRESS</u>
1. <u>Sundance Springs Development LLC</u> <u>by Thomas R. Clinton VP</u>	<u>1757 Highland Blvd., #22</u> <u>Bozeman, MT 59715</u>

<u>PROPERTY DESCRIPTION</u>	
2. <u>Chris Goldenstein</u>	<u>7190 Goldenstein Lane</u> <u>Bozeman, MT 59715</u>

South side of Goldenstein Lane at South 3rd Avenue

<u>PROPERTY DESCRIPTION</u>	
3. <u>David B. Goldenstein</u>	<u>7810 Goldenstein Lane</u> <u>Bozeman, MT 59715</u>

Property situated west of South 3rd Avenue and north of Goldenstein Lane.

PROPERTY DESCRIPTION

LANDOWNER(S)

MAILING ADDRESS

4.

PROPERTY DESCRIPTION

5.

PROPERTY DESCRIPTION

6.

PROPERTY DESCRIPTION

7.

PROPERTY DESCRIPTION

8.

PROPERTY DESCRIPTION

9.

PROPERTY DESCRIPTION

10.

PROPERTY DESCRIPTION

LANDOWNER(S)

MAILING ADDRESS

11. _____

PROPERTY DESCRIPTION

12. _____

PROPERTY DESCRIPTION

13. _____

PROPERTY DESCRIPTION

14. _____

PROPERTY DESCRIPTION

15. _____

PROPERTY DESCRIPTION

16. _____

PROPERTY DESCRIPTION

(Use additional pages if required)

5. Except for the following landowners the landowners identified in Section 3 consent to the abandonment: (If any of the adjacent landowners do not consent identify them in this paragraph)

N/A

6. If a landowner stated in Paragraph 3 cannot be found to determine the landowner's consent, identify the landowner and state the efforts made to locate the landowner:

N/A

7. To the best of our knowledge the following are landowners, who do not own land immediately adjacent to the road, but who could be affected by the abandonment of the road:

LANDOWNER(S)

MAILING ADDRESS

N/A

<hr/> <hr/> <hr/> <hr/> <hr/> <hr/> <hr/> <hr/> <hr/> <hr/>	<hr/> <hr/> <hr/> <hr/> <hr/> <hr/> <hr/> <hr/> <hr/> <hr/>
---	---

(Use additional pages if required)

8. The necessity for and advantage of the abandonment of the road are as follows: The section of road easement in question lies within Sundance Springs. No road improvements exist at this location. Rather, the road exists west of this location, with portions of it to be dedicated with the Sundance Springs Phase 1 Final Plat.

The undersigned state that they are owners of real property in the Gallatin County road district which is taxable for the county general road tax. If more than 10 freeholders sign, use additional pages.

1. ✓ Keith S. Belden 4574 Bannock Dr.
Signature Address
Keith S. Belden Bozeman, MT 59715
Printed Name City, State & Zip
3/13/98
Date
Lot 79 Wheatland Hills Subd.
Description of Property

√ 2. Thomas L. Clinton LP 1757 HIGHLAND BLVD #22
Signature Address
TRIPLE TREE RANCH DEVELOPMENT
LTD PARTNERSHIP
Printed Name Bozeman, MT 59715
City, State & Zip
3/13/98
Date
Description of Property

√ 3. Shelle N. Powers 476 Trailcrest Ar.
Signature Address
Shelle N. Powers Bozeman, MT. 59718
Printed Name City, State & Zip
3/13/98
Date
Lot 11 Pinebottle Trails Subdivision
Description of Property

4. *Thomas M. Henesh*
Signature

939 HARPER POCKETT RD.
Address

THOMAS M. HENESH
Printed Name

BOZEMAN, MT 59718
City, State & Zip

3-13-98
Date

5. *Steve Malmberg*
Signature

Description of Property

13831 LOVE BEAR ROAD
Address

Steve Malmberg
Printed Name

BOZEMAN, MT 59715
City, State & Zip

3/13/98
Date

6. *John R. Schonke*
Signature

Description of Property

7650 S 19th
Address

John R. Schonke
Printed Name

Bozeman MT 59715
City, State & Zip

3-16-98
Date

7. *Ronald W. Pike*
Signature

Description of Property

435 COMFORT LN
Address

RONALD W. PIKE
Printed Name

BOZEMAN, MT 59715
City, State & Zip

3-18-98
Date

Description of Property

8. ✓ Kelly Meyer Signature
Kelly Meyer Printed Name
3-18-98 Date

303 Windergreen Lane Address
Bozeman MT 59705 City, State & Zip

Description of Property

9. ✓ Gerald R. Goldenstein Signature
GERALD R GOLDENSTEIN Printed Name
3/23/98 Date

7810 Goldenstein Lane Address
BOZEMAN, MT 59715 City, State & Zip

Description of Property

10. ✓ Alvin J Goldenstein Signature
ALVIN J Goldenstein Printed Name
3/23/98 Date

7190 Goldenstein Lane Address
Bozeman, MT 59715 City, State & Zip

Description of Property

11. ✓



Signature

655 Mary Road

Address

Elizabeth M. Harris

Printed Name

Bozeman Mt 59718

City, State & Zip

3-23-98

Date

12.

Description of Property

Signature

Address

Printed Name

City, State & Zip

Date

13.

Description of Property

Signature

Address

Printed Name

City, State & Zip

Date

Description of Property

ABANDONMENT AND RECONVEYANCE
 OF A PORTION OF SOUTH 3rd AVENUE
 BEING COUNTY ROAD No. 205

A PORTION OF C.O.S. 1735 LOCATED IN THE
 NORTH 1/4 OF SECTION 25, TOWNSHIP 2 SOUTH,
 RANGE 5 EAST, P.M.M., CITY OF BOZEMAN,
 GALLATIN COUNTY, MONTANA, DESCRIBED AS FOLLOWS:

COMMENCING AT THE CENTER 1/4 CORNER OF SAID
 SECTION 25, THENCE, NORTH 89°24'12" EAST, ALONG THE
 CENTER SECTION LINE AND CENTERLINE OF GOLDENSTEIN
 LANE A DISTANCE OF 1075.5 FEET TO THE POINT OF BEGINNING;

THENCE, NORTH 13°18'13" EAST, ALONG THE CENTERLINE OF A 40-FOOT
 WIDE COUNTY ROAD EASEMENT A DISTANCE OF 527.6 FEET TO
 A POINT ON THE WEST LINE OF C.O.S. 1735 AND THE END OF
 THIS EASEMENT;

THE SIDELINES OF SAID 40-FOOT WIDE EASEMENT BEING
 LENGTHENED OR SHORTENED SO AS TO BEGIN ON THE
 CENTERLINE OF GOLDENSTEIN LANE AND END ON THE WEST
 LINE OF C.O.S. 1735;

CONTAINING 21,103 SF, MORE OR LESS.

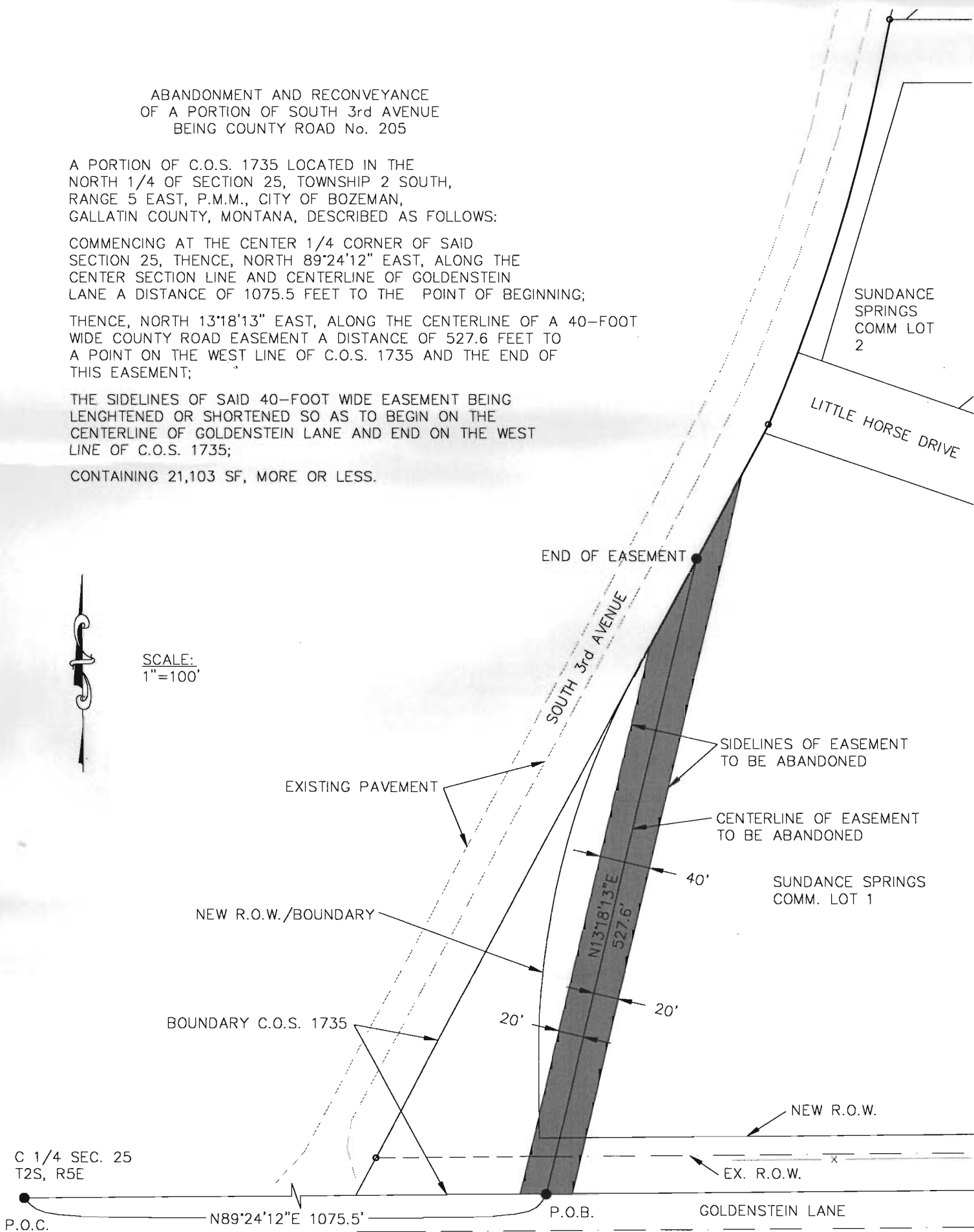

State of Montana

County of Gallatin

Bozeman



May 7, 1998

Gallatin County Commissioners
Gallatin County Courthouse
Bozeman, MT 59715

Dear Commissioners,

I am requesting to be removed from the viewing committee as it relates to the abandonment of a portion of South 3rd Avenue as described in Road Petition #786.

I am a limited partner in a family partnership which owns property in the NE1/4 of Section 25, T2S, R5E, which is adjacent to the proposed abandonment. I am asking to be removed from the viewing committee in the event that someone would believe that I may have a conflict of interest.

Respectfully submitted,

Shelley Vance
Clerk and Recorder
Gallatin County, Montana

copy: Sam Gianfrancisco, County Road Superintendent

appt
Eric Semrad -

State of Montana

County of Gallatin

Bozeman



May 15, 1998

Board of County Commissioners
Gallatin County Courthouse
Bozeman, MT 59715

RE: abandonment of a portion of South 3rd Avenue as described in Road Petition #205 which begins at the intersection of South 3rd Avenue and Goldenstein Lane and runs north for approximately 480 feet and is 40 feet in width.

Dear Board,

The undersigned, being appointed as viewing committee, viewed the area described above which has been petitioned to be abandoned as described in Road Petition #786.

The committee observed the petitioned area from South 3rd Avenue and from Goldenstein Lane. This portion of road has not been constructed. It appears that a mature pine tree and Willow tree are located within the right of way. A creek currently meanders through this area also.

A new alignment of South 3rd Avenue is proposed to be dedicated to the public on the final plat of Sundance Springs Subdivision and the viewing committee observed that this portion of road has been partially constructed.

It does not appear that anyone would become land-locked nor access denied to public lands if the abandonment were granted.

Sincerely,



Phil Olson, County Commissioner

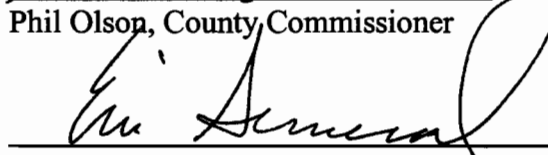

Eric Semerad, Chief Deputy Clerk and Recorder/Surveyor



Sam Gianfrancesco, County Road Superintendent

**DECISION CONCERNING PETITION TO ABANDON COUNTY ROAD,
A PORTION OF SOUTH THIRD AVENUE
NEAR GOLDENSTEIN LANE**

WHEREAS, a Petition to Abandon County Road was filed requesting to abandon a portion of South 3rd Avenue beginning at a point approximately 50 feet east of the intersection of South 3rd with Goldenstein Lane, thence northeasterly from Goldenstein Lane approximately 480 feet, being 40 feet in width, as shown on the attached Exhibit 1; and

WHEREAS, on April 14, 1998, the Gallatin County Clerk and Recorder reported to the Gallatin County Commissioners that the petition contained sufficient signatures as required by Section 7-14-2601, MCA; and

WHEREAS, the Gallatin County Commissioners appointed a committee consisting of one county commissioner, the county surveyor and the road supervisor to investigate the feasibility and desirability of abandoning the road; and

WHEREAS, on May 15, 1998, the viewing committee submitted a written report to the Gallatin County Commissioners regarding the requested road abandonment; and

WHEREAS, on June 9, 1998, the Gallatin County Commissioners conducted a public hearing, after receiving the results of the investigation and notice of the public hearing regarding the road abandonment petition was published; and

WHEREAS, the Gallatin County Commissioners voted unanimously to grant the petition and abandon a portion of South 3rd Avenue beginning at a point approximately 50 feet east of the intersection of South 3rd with Goldenstein Lane, thence northeasterly from Goldenstein Lane approximately 480 feet, being 40 feet in width, as shown on the attached Exhibit 1.

NOW, THEREFORE BE IT RESOLVED:

1. Based on the petition, results of the investigation and information presented at the public hearing on June 9, 1998, the Gallatin County Commissioners conclude that the decision made herein is in the best interests of the county.

2. The following road as requested in the Petition to Abandon County Road is abandoned:

A portion of South 3rd Avenue beginning at a point approximately 50 feet east of the intersection of South 3rd with Goldenstein Lane, thence northeasterly from Goldenstein Lane

Certified to be a full, true and correct copy of a document containing 3 pages. Dated at Bozeman, MT. 7/21/98. Shelley Vance
Clerk and Recorder, for Gallatin County, State of Montana.

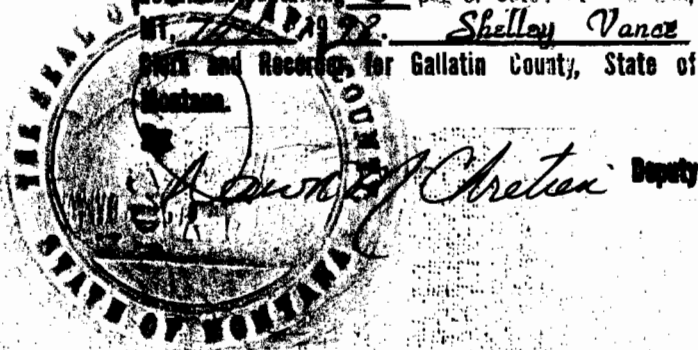

approximately 480 feet, being 40 feet in width, as shown on the attached Exhibit 1.

3. Within ten (10) days from the date this resolution is adopted the Clerk and Recorder shall send a copy of this resolution by certified mail to all owners of land abutting on the road. The owners shall be those listed on the last county assessment roll.

4. The Clerk and Recorder shall notify the county road supervisor by furnishing a certified copy of this resolution to the supervisor.

DATED this 14th day of July, 1998.

BOARD OF COUNTY COMMISSIONERS OF
GALLATIN COUNTY

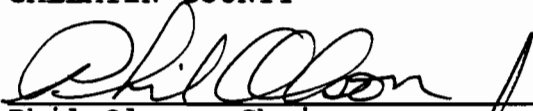

Phil Olson, Chairman



William A. Murdock, Member



Jarvis Brown, Member

ATTEST:

SHELLEY VANCE
Clerk and Recorder

Exhibit 1

ABANDONMENT AND RECONVEYANCE
OF A PORTION OF SOUTH 3rd AVENUE
BEING COUNTY ROAD No. 205

FILM 187 PAGE 443

A PORTION OF C.O.S. 1735 LOCATED IN THE
NORTH 1/4 OF SECTION 25, TOWNSHIP 2 SOUTH,
RANGE 5 EAST, P.M.M., CITY OF BOZEMAN,
GALLATIN COUNTY, MONTANA, DESCRIBED AS FOLLOWS:

COMMENCING AT THE CENTER 1/4 CORNER OF SAID
SECTION 25, THENCE, NORTH 89°24'12" EAST, ALONG THE
CENTER SECTION LINE AND CENTERLINE OF GOLDENSTEIN
LANE A DISTANCE OF 1075.5 FEET TO THE POINT OF BEGINNING;

THENCE, NORTH 13°18'13" EAST, ALONG THE CENTERLINE OF A 40-FOOT
WIDE COUNTY ROAD EASEMENT A DISTANCE OF 527.6 FEET TO
A POINT ON THE WEST LINE OF C.O.S. 1735 AND THE END OF
THIS EASEMENT;

THE SIDELINES OF SAID 40-FOOT WIDE EASEMENT BEING
LENGHTENED OR SHORTENED SO AS TO BEGIN ON THE
CENTERLINE OF GOLDENSTEIN LANE AND END ON THE WEST
LINE OF C.O.S. 1735;

CONTAINING 21,103 SF, MORE OR LESS.

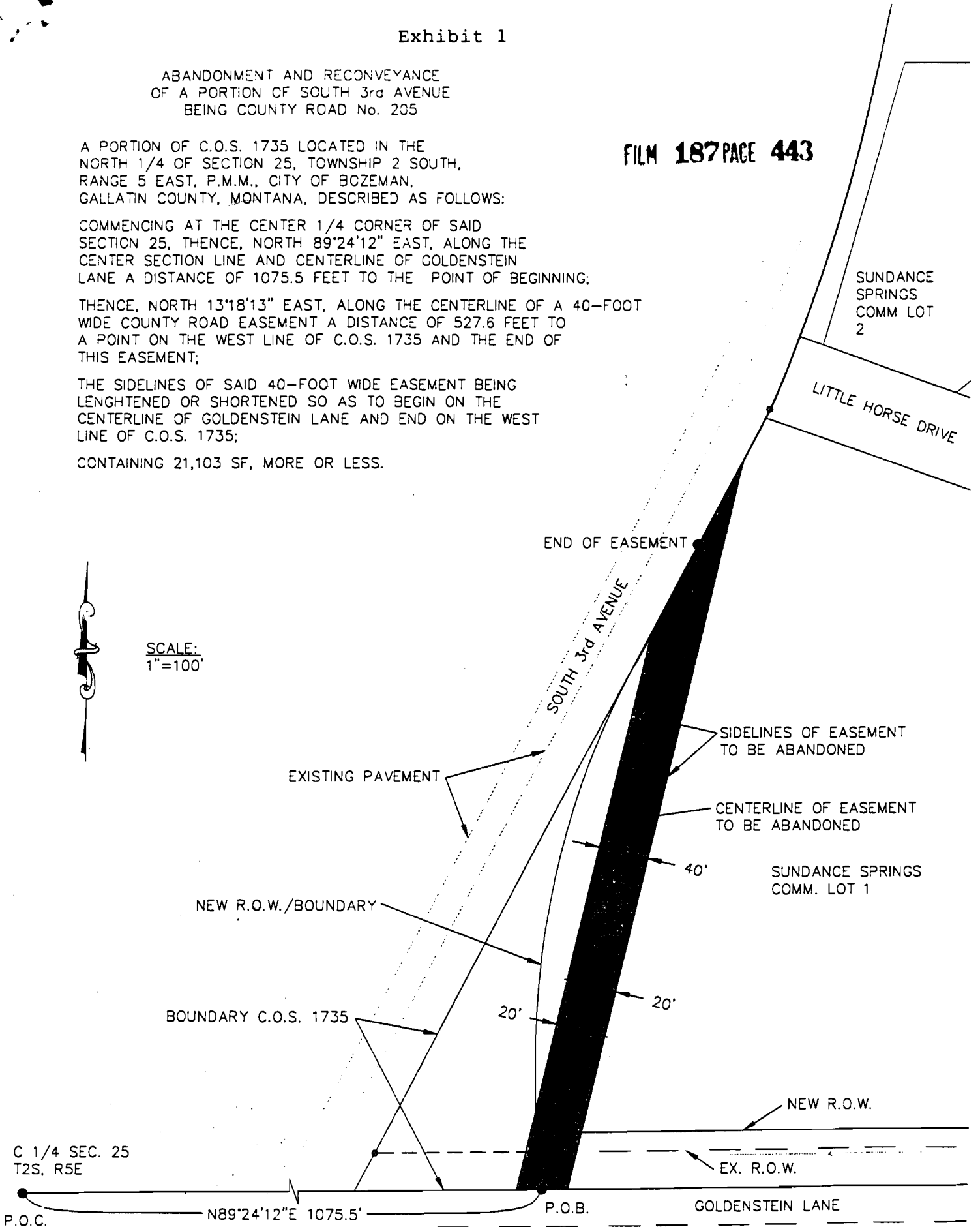

INDEXED
PLATTED

369270

OFFICE OF COUNTY RECORDER)
COUNTY OF GALLATIN)
STATE OF MONTANA)

THIS INSTRUMENT WAS FILED FOR RECORD IN THIS OFFICE ON
THE 14TH DAY OF JULY, A.D., 19 98
AT 3:05 P M., AND WAS DULY RECORDED IN BOOK 187
OF MISCELLANEOUS RECORDS, PAGE 441

Fee \$ -0-

Shelley Vana

RECORDER. BY *Carl Anderson* DEPUTY

RT: ROAD PETITION #786

SENDER:
 Complete items 1 and/or 2 for additional services.
 Complete items 3, 4a, and 4b.
 Print your name and address on the reverse of this form so that we can return this card to you.
 Attach this form to the front of the mailpiece, or on the back if space does not permit.
 Write "Return Receipt Requested" on the mailpiece below the article number.
 The Return Receipt will show to whom the article was delivered and the date delivered.

I also wish to receive the following services (for an extra fee):
 1. Addressee's Address
 2. Restricted Delivery
 Consult postmaster for fee.

3. Article Addressed to:
 POSTMASTER
 BOZEMAN, MT 59715

4a. Article Number
 P 787 054 828

4b. Service Type
 Registered
 Express Mail
 Return Receipt for Merchandise
 COD

5. Received By: (Print Name)

6. Signature: (Addressee or Agent)
 X *[Signature]*

7. Date of Delivery
 07/16/98

8. Addressee's Address (Only if requested and fee is paid)

PS Form 3811, December 1994 102595-97-B-0179 Domestic Return Receipt

Thank you for using Return Receipt Service.

SENDER:
 Complete items 1 and/or 2 for additional services.
 Complete items 3, 4a, and 4b.
 Print your name and address on the reverse of this form so that we can return this card to you.
 Attach this form to the front of the mailpiece, or on the back if space does not permit.
 Write "Return Receipt Requested" on the mailpiece below the article number.
 The Return Receipt will show to whom the article was delivered and the date delivered.

I also wish to receive the following services (for an extra fee):
 1. Addressee's Address
 2. Restricted Delivery
 Consult postmaster for fee.

3. Article Addressed to:
 GERALD R. GOLDENSTEIN
 7810 GOLDENSTEIN LANE
 BOZEMAN, MT 59715

4a. Article Number
 P 787 054 825

4b. Service Type
 Registered
 Express Mail
 Return Receipt for Merchandise
 COD

5. Received By: (Print Name)

6. Signature: (Addressee or Agent)
 X *[Signature]*

7. Date of Delivery

8. Addressee's Address (Only if requested and fee is paid)

PS Form 3811, December 1994 102595-97-B-0179 Domestic Return Receipt

Thank you for using Return Receipt Service.

SENDER:
 Complete items 1 and/or 2 for additional services.
 Complete items 3, 4a, and 4b.
 Print your name and address on the reverse of this form so that we can return this card to you.
 Attach this form to the front of the mailpiece, or on the back if space does not permit.
 Write "Return Receipt Requested" on the mailpiece below the article number.
 The Return Receipt will show to whom the article was delivered and the date delivered.

I also wish to receive the following services (for an extra fee):
 1. Addressee's Address
 2. Restricted Delivery
 Consult postmaster for fee.

3. Article Addressed to:
 KEITH S. BELDEN
 4574 BANNOCK DR.
 BOZEMAN, MT 59715

4a. Article Number
 P 787 054 816

4b. Service Type
 Registered
 Express Mail
 Return Receipt for Merchandise
 COD

5. Received By: (Print Name)

6. Signature: (Addressee or Agent)
 X *[Signature]*

7. Date of Delivery
 7/16

8. Addressee's Address (Only if requested and fee is paid)

PS Form 3811, December 1994 102595-97-B-0179 Domestic Return Receipt

Is your RETURN ADDRESS completed on the reverse side?

SENDER:
 Complete items 1 and/or 2 for additional services.
 Complete items 3, 4a, and 4b.
 Print your name and address on the reverse of this form so that we can return this card to you.
 Attach this form to the front of the mailpiece, or on the back if space does not permit.
 Write "Return Receipt Requested" on the mailpiece below the article number.
 The Return Receipt will show to whom the article was delivered and the date delivered.

I also wish to receive the following services (for an extra fee):
 1. Addressee's Address
 2. Restricted Delivery
 Consult postmaster for fee.

3. Article Addressed to:
 RONALD PIKE
 35 COMFORT LANE
 BOZEMAN, MT 59715

4a. Article Number
 P 787 054 823

4b. Service Type
 Registered
 Express Mail
 Return Receipt for Merchandise
 COD

5. Received By: (Print Name)

6. Signature: (Addressee or Agent)
 X *[Signature]*

7. Date of Delivery

8. Addressee's Address (Only if requested and fee is paid)

PS Form 3811, December 1994 102595-97-B-0179 Domestic Return Receipt

Is your RETURN ADDRESS completed on the reverse side?

SENDER:
 ■ Complete items 1 and/or 2 for additional services.
 ■ Complete items 3, 4a, and 4b.
 ■ Print your name and address on the reverse of this form so that we can return this card to you.
 ■ Attach this form to the front of the mailpiece, or on the back if space does not permit.
 ■ Write "Return Receipt Requested" on the mailpiece below the article number.
 ■ The Return Receipt will show to whom the article was delivered and the date delivered.

I also wish to receive the following services (for an extra fee):
 1. Addressee's Address
 2. Restricted Delivery
 Consult postmaster for fee.

3. Article Addressed to:
 STEVE MALMBERG
 3831 LONE BEAR ROAD
 BOZEMAN, MT 59715

4a. Article Number
 P 787 054 821

4b. Service Type
 Registered
 Express Mail
 Return Receipt for Merchandise
 Certified
 Insured
 COD

7. Date of Delivery
 1998

8. Addressee's Address (Only if requested and fee is paid)

5. Received By: (Print Name)

6. Signature: (Addressee or Agent)
Steve Malmberg

PS Form 3811, December 1994

102595-97-B-0179 Domestic Return Receipt

SENDER:
 ■ Complete items 1 and/or 2 for additional services.
 ■ Complete items 3, 4a, and 4b.
 ■ Print your name and address on the reverse of this form so that we can return this card to you.
 ■ Attach this form to the front of the mailpiece, or on the back if space does not permit.
 ■ Write "Return Receipt Requested" on the mailpiece below the article number.
 ■ The Return Receipt will show to whom the article was delivered and the date delivered.

I also wish to receive the following services (for an extra fee):
 1. Addressee's Address
 2. Restricted Delivery
 Consult postmaster for fee.

3. Article Addressed to:
 PUBLIC LAND ACCESS ASSOCIATION
 C/O BILL FAIRHURST
 105 ~~AND~~ ~~WEST~~ EAST P.O. Box 249
 THREE FORKS, MT 59752

4a. Article Number
 P 787 054 829

4b. Service Type
 Registered
 Express Mail
 Return Receipt for Merchandise
 Certified
 Insured
 COD

7. Date of Delivery
 7-17-98

8. Addressee's Address (Only if requested and fee is paid)

5. Received By: (Print Name)

6. Signature: (Addressee or Agent)
Bill Fairhurst

PS Form 3811, December 1994

102595-97-B-0179 Domestic Return Receipt

SENDER:
 ■ Complete items 1 and/or 2 for additional services.
 ■ Complete items 3, 4a, and 4b.
 ■ Print your name and address on the reverse of this form so that we can return this card to you.
 ■ Attach this form to the front of the mailpiece, or on the back if space does not permit.
 ■ Write "Return Receipt Requested" on the mailpiece below the article number.
 ■ The Return Receipt will show to whom the article was delivered and the date delivered.

I also wish to receive the following services (for an extra fee):
 1. Addressee's Address
 2. Restricted Delivery
 Consult postmaster for fee.

3. Article Addressed to:
 ALVIN GOLDENSTEIN
 7190 GOLDENSTEIN LANE
 BOZEMAN, MT 59715

4a. Article Number
 P 787 054 826

4b. Service Type
 Registered
 Express Mail
 Return Receipt for Merchandise
 Certified
 Insured
 COD

7. Date of Delivery

8. Addressee's Address (Only if requested and fee is paid)

5. Received By: (Print Name)

6. Signature: (Addressee or Agent)
Alvin Goldenstein

PS Form 3811, December 1994

102595-97-B-0179 Domestic Return Receipt

SENDER:
 ■ Complete items 1 and/or 2 for additional services.
 ■ Complete items 3, 4a, and 4b.
 ■ Print your name and address on the reverse of this form so that we can return this card to you.
 ■ Attach this form to the front of the mailpiece, or on the back if space does not permit.
 ■ Write "Return Receipt Requested" on the mailpiece below the article number.
 ■ The Return Receipt will show to whom the article was delivered and the date delivered.

I also wish to receive the following services (for an extra fee):
 1. Addressee's Address
 2. Restricted Delivery
 Consult postmaster for fee.

3. Article Addressed to:
 THOMAS L. CLINTON
 1757 HIGHLAND BLVD #22
 BOZEMAN, MT 59715

4a. Article Number
 P 787 054 817

4b. Service Type
 Registered
 Express Mail
 Return Receipt for Merchandise
 Certified
 Insured
 COD

7. Date of Delivery
 7-17-98

8. Addressee's Address (Only if requested and fee is paid)

5. Received By: (Print Name)

6. Signature: (Addressee or Agent)
Thomas L. Clinton

PS Form 3811, December 1994

102595-97-B-0179 Domestic Return Receipt

SENDER:

- Complete items 1 and/or 2 for additional services.
- Complete items 3, 4a, and 4b.
- Print your name and address on the reverse of this form so that we can return this card to you.
- Attach this form to the front of the mailpiece, or on the back if space does not permit.
- Write "Return Receipt Requested" on the mailpiece below the article number.
- The Return Receipt will show to whom the article was delivered and the date delivered.

3. Article Addressed to:
 KELLEY MEYER
 303 WINTERGREN LANE
 BOZEMAN, MT 59715

4a. Article Number
 P 787 054 824

4b. Service Type
 Registered
 Express Mail
 Return Receipt for Merchandise
 COD

7. Date of Delivery

8. Addressee's Address (Only if requested and fee is paid)

5. Received By: (Print Name)

6. Signature: (Addressee or Agent)
 X *Kelley Meyer*

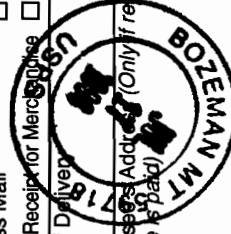

PS Form 3811, December 1994 102595-97-B-0179 Domestic Return Receipt

Thank you for using Return Receipt Service.

Is your RETURN ADDRESS completed on the reverse side?

SENDER:

- Complete items 1 and/or 2 for additional services.
- Complete items 3, 4a, and 4b.
- Print your name and address on the reverse of this form so that we can return this card to you.
- Attach this form to the front of the mailpiece, or on the back if space does not permit.
- Write "Return Receipt Requested" on the mailpiece below the article number.
- The Return Receipt will show to whom the article was delivered and the date delivered.

3. Article Addressed to:
 THOMAS M. HENESH
 939 HARPER POCKETT ROAD
 BOZEMAN, MT 59718

4a. Article Number
 P 787 054 820

4b. Service Type
 Registered
 Express Mail
 Return Receipt for Merchandise
 COD

7. Date of Delivery

8. Addressee's Address (Only if requested and fee is paid)

5. Received By: (Print Name)

6. Signature: (Addressee or Agent)
 X *Thomas M. Hensch*



PS Form 3811, December 1994 102595-97-B-0179 Domestic Return Receipt

Thank you for using Return Receipt Service.

Is your RETURN ADDRESS completed on the reverse side?

SENDER:

- Complete items 1 and/or 2 for additional services.
- Complete items 3, 4a, and 4b.
- Print your name and address on the reverse of this form so that we can return this card to you.
- Attach this form to the front of the mailpiece, or on the back if space does not permit.
- Write "Return Receipt Requested" on the mailpiece below the article number.
- The Return Receipt will show to whom the article was delivered and the date delivered.

3. Article Addressed to:
 JOHN R. SCHUNKE
 7650 S 19TH
 BOZEMAN, MT 59715

4a. Article Number
 P 787 054 822

4b. Service Type
 Registered
 Express Mail
 Return Receipt for Merchandise
 COD

7. Date of Delivery

8. Addressee's Address (Only if requested and fee is paid)

5. Received By: (Print Name)

6. Signature: (Addressee or Agent)
 X *John R. Schunke*



PS Form 3811, December 1994 102595-97-B-0179 Domestic Return Receipt

Thank you for using Return Receipt Service.

Is your RETURN ADDRESS completed on the reverse side?

SENDER:

- Complete items 1 and/or 2 for additional services.
- Complete items 3, 4a, and 4b.
- Print your name and address on the reverse of this form so that we can return this card to you.
- Attach this form to the front of the mailpiece, or on the back if space does not permit.
- Write "Return Receipt Requested" on the mailpiece below the article number.
- The Return Receipt will show to whom the article was delivered and the date delivered.

3. Article Addressed to:
 SHELLE N. POWERS
 476 TRAILCREST DR.
 BOZEMAN, MT 59718

4a. Article Number
 P 787 054 819

4b. Service Type
 Registered
 Express Mail
 Return Receipt for Merchandise
 COD

7. Date of Delivery

8. Addressee's Address (Only if requested and fee is paid)

5. Received By: (Print Name)

6. Signature: (Addressee or Agent)
 X *Selle Powers*

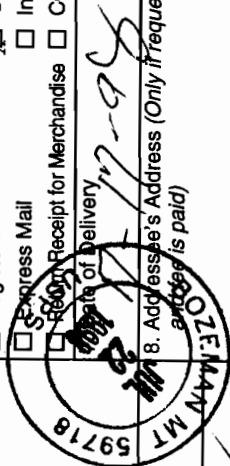

PS Form 3811, December 1994 102595-97-B-0179 Domestic Return Receipt

Thank you for using Return Receipt Service.

Is your RETURN ADDRESS completed on the reverse side?

P 787 054 826

Certified Mail Receipt

No Insurance Coverage Provided
Do not use for International Mail
(See Reverse)



Sent to	
ALVIN GOLDENSTEIN	
Street & No.	
790 GOLDENSTEIN LANE	
PO. BOX & ZIP Code	
BOZEMAN, MT 59715	
Postage	\$
Certified Fee	
Special Delivery Fee	
Restricted Delivery Fee	
Return Receipt Showing to Whom & Date Delivered	
Return Receipt Showing to Whom, Date, & Address of Delivery	
TOTAL Postage & Fees	\$
Postmark or Date	

PS Form 3800, June 1990



P 787 054 816

Certified Mail Receipt

No Insurance Coverage Provided
Do not use for International Mail
(See Reverse)



Sent to	
KEITH BELDEN	
Street & No.	
4574 BANNOCK DR.	
PO. BOX & ZIP Code	
BOZEMAN, MT 59715	
Postage	\$
Certified Fee	
Special Delivery Fee	
Restricted Delivery Fee	
Return Receipt Showing to Whom & Date Delivered	
Return Receipt Showing to Whom, Date, & Address of Delivery	
TOTAL Postage & Fees	
Postmark or Date	

PS Form 3800, June 1990

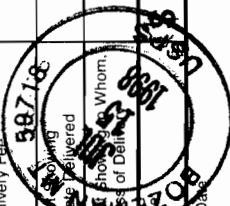

P 787 054 827

Certified Mail Receipt

No Insurance Coverage Provided
Do not use for International Mail
(See Reverse)



Sent to	
ELIZABETH M. HARRIS	
Street & No.	
655 MARY ROAD	
PO. BOX & ZIP Code	
BOZEMAN, MT 59718	
Postage	\$
Certified Fee	
Special Delivery Fee	
Restricted Delivery Fee	
Return Receipt Showing to Whom & Date Delivered	
Return Receipt Showing to Whom, Date, & Address of Delivery	
TOTAL Postage & Fees	
Postmark or Date	

PS Form 3800, June 1990

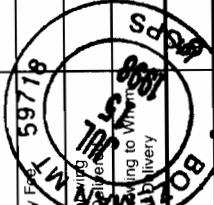

*Clark and
CAR Recorder*

P 787 054 828



Certified Mail Receipt

No Insurance Coverage Provided
Do not use for International Mail
(See Reverse)

Sent to	
POSTMASTER	
Street & No.	
BOZEMAN, MT 59715	
P.O., State & ZIP Code	
Postage	\$
Certified Fee	
Special Delivery Fee	
Restricted Delivery Fee	
Return Receipt Showing to Whom & Date Delivered	
Return Receipt Showing to Whom, Date, & Address of Delivery	
TOTAL Postage & Fees	
Postmark or Date	

PS Form 3800, June 1990



CAR

P 787 054 824



Certified Mail Receipt

No Insurance Coverage Provided
Do not use for International Mail
(See Reverse)

Sent to	
KELLEY MEYER	
Street & No.	
303 WINTERGREN LANE	
PO. BOX & ZIP Code	
BOZEMAN, MT 59715	
Postage	\$
Certified Fee	
Special Delivery Fee	
Restricted Delivery Fee	
Return Receipt Showing to Whom & Date Delivered	
Return Receipt Showing to Whom, Date, & Address of Delivery	
TOTAL Postage & Fees	
Postmark or Date	

PS Form 3800, June 1990



CAR

P 787 054 823

Certified Mail Receipt

No Insurance Coverage Provided
Do not use for International Mail
(See Reverse)



Sent to	
Street & No.	
RONALD PIKE	
P.O. State & ZIP Code	
BOZEMAN, MT 59715	
Postage	\$
Certified Fee	
Special Delivery Fee	
Restricted Delivery Fee	
Return Receipt Showing to Whom & Date Delivered	
Return Receipt Showing to Whom, Date, & Address of Delivery	
TOTAL Postage & Fees	\$
Postmark or Date	

PS Form 3800, June 1990

CAR

P 787 054 822

Certified Mail Receipt

No Insurance Coverage Provided
Do not use for International Mail
(See Reverse)



Sent to	
Street & No.	
JOHN R. SCHUNKE	
7650 S 19TH	
P.O. State & ZIP Code	
BOZEMAN, MT 59715	
Postage	\$
Certified Fee	
Special Delivery Fee	
Restricted Delivery Fee	
Return Receipt Showing to Whom & Date Delivered	
Return Receipt Showing to Whom, Date, & Address of Delivery	
TOTAL Postage & Fees	\$
Postmark or Date	

PS Form 3800, June 1990

CAR

P 787 054 825

Certified Mail Receipt

No Insurance Coverage Provided
Do not use for International Mail
(See Reverse)



Sent to	
Street & No.	
GERALD R. GOLDENSTEIN	
7810 GOLDENSTEIN LANE	
P.O. State & ZIP Code	
BOZEMAN, MT 59715	
Postage	\$
Certified Fee	
Special Delivery Fee	
Restricted Delivery Fee	
Return Receipt Showing to Whom & Date Delivered	
Return Receipt Showing to Whom, Date, & Address of Delivery	
TOTAL Postage & Fees	\$
Postmark or Date	

PS Form 3800, June 1990

CAR

P: 787 054 821



Certified Mail Receipt

No Insurance Coverage Provided
Do not use for International Mail
(See Reverse)

Sent to	
Street & No.	
STEVE MALMBERG	
13831 LONE BEAR ROAD	
P.O., State & ZIP Code	
BOZEMAN, MT 59715	
Postage	\$
Certified Fee	
Special Delivery Fee	
Restricted Delivery Fee	
Return Receipt Showing to Whom & Date Delivered	
Return Receipt Showing to Whom, Date, & Address of Delivery	
TOTAL Postage & Fees	\$
Postmark or Date	

PS Form 3800, June 1990

CAR

P 787 054 820



Certified Mail Receipt

No Insurance Coverage Provided
Do not use for International Mail
(See Reverse)

Sent to	
Street & No.	
THOMAS M. HENESH	
939 HARPER POCKETT ROAD	
P.O., State & ZIP Code	
BOZEMAN, MT 59718	
Postage	\$
Certified Fee	
Special Delivery Fee	
Restricted Delivery Fee	
Return Receipt Showing to Whom & Date Delivered	
Return Receipt Showing to Whom, Date, & Address of Delivery	
TOTAL Postage & Fees	\$
Postmark or Date	

PS Form 3800, June 1990

CAR

P 787 054 819



Certified Mail Receipt

No Insurance Coverage Provided
Do not use for International Mail
(See Reverse)

Sent to	
Street & No.	SHELLE N. POWERS
P.O. State & ZIP Code	476 TRAILCREST DR.
Postage	59\$18
Certified Fee	
Special Delivery Fee	
Restricted Delivery Fee	
Return Receipt Showing to Whom & Date Delivered	
Return Receipt Showing to Whom, Date, & Address of Delivery	
TOTAL Postage & Fees	
Postmark or Date	

PS Form 3800, June 1990

P 787 054 817



Certified Mail Receipt

No Insurance Coverage Provided
Do not use for International Mail
(See Reverse)

Sent to	
Street & No.	THOMAS L. CLINTON
P.O. State & ZIP Code	1757 HIGHLAND BLVD #22
Postage	\$
Certified Fee	
Special Delivery Fee	
Restricted Delivery Fee	
Return Receipt Showing to Whom & Date Delivered	
Return Receipt Showing to Whom, Date, & Address of Delivery	
TOTAL Postage & Fees	
Postmark or Date	

Form 3800, June 1990

P 787 054 829



Certified Mail Receipt

No Insurance Coverage Provided
Do not use for International Mail
(See Reverse)

Sent to	
Street & No.	PUBLIC LAND ACCESS ASSOCIATION
P.O. State & ZIP Code	C/O BILL FAIRHURST
Postage	
Certified Fee	
Special Delivery Fee	
Restricted Delivery Fee	
Return Receipt Showing to Whom & Date Delivered	
Return Receipt Showing to Whom, Date, & Address of Delivery	
TOTAL Postage & Fees	
Postmark or Date	

PS Form 3800, June 1990

Cor