

185

**Road Petition #785**  
**recorded: Film 185**

Commissioners  
Journal

**Page 3804**

Book \_\_\_\_\_ Page \_\_\_\_\_

Resolution # 1998-33

Abandon roads in Rainbow  
Subdivision

Granted June 8, 1998

film 185 Page 3804

**PETITION TO ABANDON COUNTY ROAD  
(APPENDIX A)**

TO: THE BOARD OF COUNTY COMMISSIONERS, GALLATIN COUNTY, MONTANA

COME NOW the undersigned freeholders of the road district of Gallatin County, Montana, and petition this board pursuant to Section 7-14-2601, MCA, to abandon a county road located in Gallatin County, Montana and represent as follows:

1. The road to be abandoned is particularly described as follows:

SEE EXHIBIT "A"

(Attach additional page if required).

2. The road is commonly known as: N/A

3. The general route of the road is described as follows:

A portion of the road that runs North off the Lower Rainbow Road and adjacent to the east lot lines of Lots 466, 467 & part of 468 also the road paralleling the abandoned rail road right of way and adjacent to the northern lines of lots 472 & 466 of Rainbow Subdivision in Section 14, T 25, R 4E, PMM, Gallatin County MT.  
SEE "Exhibit" "A"

4. The lands and owners immediately adjacent to the road are:

<u>LANDOWNER(S)</u>	<u>MAILING ADDRESS</u>
1. <u>Charles C. Page</u> <u>Nancy N. Page</u>	<u>133 Lower Rainbow Rd.</u> <u>Bozeman, MT 59715-8124</u>

Lots 454, 455, 456, 457, 458, 466, 467, 468, 469, 470, 471, & 459 thro 465 of Rainbow Subdivision of Bozeman Hot Springs Tract

2. _____	_____
_____	_____
_____	_____
<u>PROPERTY DESCRIPTION</u>	_____

3. _____	_____
_____	_____
_____	_____
<u>PROPERTY DESCRIPTION</u>	_____

5. Except for the following landowners the landowners identified in Section 3 consent to the abandonment: (If any of the adjacent landowners do not consent identify them in this paragraph)

---

---

---

---

---

---

---

---

6. If a landowner stated in Paragraph 3 cannot be found to determine the landowner's consent, identify the landowner and state the efforts made to locate the landowner:

---

---

---

---

---

---

---

---

7. To the best of our knowledge the following are landowners, who do not own land immediately adjacent to the road, but who could be affected by the abandonment of the road:

LANDOWNER (S)

MAILING ADDRESS

<hr/> <hr/> <hr/> <hr/> <hr/> <hr/> <hr/> <hr/> <hr/> <hr/>	<hr/> <hr/> <hr/> <hr/> <hr/> <hr/> <hr/> <hr/> <hr/> <hr/>
---	---

(Use additional pages if required)

8. The necessity for and advantage of the abandonment of the road are as follows: These roads have not been constructed, the owner wishes to aggregate the adjoining lots to better utilize the area for decent land use.

---

---

---

---

---

---

---

---

The undersigned state that they are owners of real property in the Gallatin County road district which is taxable for the county general road tax. If more than 10 freeholders sign, use additional pages.

→ 1. Charles C. Page Signature 133 Lower Rainbow Rd Address  
Charles C. Page Printed Name Bozeman MT 59718 City, State & Zip  
9-5-97 Date

→ 2. Nancy N. Page Signature 133 Lower Rainbow Road Address  
Nancy N. Page Printed Name Bozeman, MT 59718 City, State & Zip  
Sept 5, 1997 Date

3. Bill Metzger Signature 3150 W CAMERON Be Rd Address  
BILL METZGER Printed Name Bozeman MT 59741 City, State & Zip  
2-25-98 Date

20 ACRES with home Description of Property

4.

[Signature]  
Signature

6300 Jackrabbit Lane  
Address

Brian Jensen  
Printed Name

Bozeman, MT 59714  
City, State & Zip

2/24/98  
Date

5.

[Signature]  
Signature

44 Sundance Trail  
Description of Property  
Address

Sharilyn F. Beall  
Printed Name

Bozeman MT 59718  
City, State & Zip

3-2-98  
Date

6.

[Signature]  
Signature

8440 Bridger Rd.  
Description of Property  
Address

JOSEPH W SABOL  
Printed Name

BOZEMAN MT 59715  
City, State & Zip  
406 584438

3/2/98  
Date

7.

[Signature]  
Signature

8860 Sunnyside Cir  
Description of Property  
Address

J.W. SABOL  
Printed Name

BOZEMAN, MT  
City, State & Zip

3/2/98  
Date

Description of Property

8. ✓ John Mykes Signature Box 161 Address  
John Mykes Printed Name Gallatin Gateway, MT City, State & Zip  
3/2/98 Date 59730

9. ✓ Dennis Simpson Signature 2030 Watts LN Description of Property Address  
Dennis Simpson Printed Name Bozeman MT 59718 City, State & Zip  
3/2-98 Date

10. Karen Fixmer Signature 7550 Cottonwood Rd Description of Property Address  
KAREN FIXMER Printed Name Boz MT 59718 City, State & Zip  
2-3-98 Date

Description of Property

The undersigned state that they are owners of real property in the Gallatin County road district which is taxable for the county general road tax. If more than 10 freeholders sign, use additional pages.

11. ✓ Ann Allison Signature 1215 Baldy MT Address  
ANN ALLISON Printed Name Belgrade MT 59714 City, State & Zip  
March 2 1998 Date

Description of Property

12. ✓ Jim L Cain Signature 81277 GALLATIN ROAD Address  
JIM L CAIN Printed Name BOZEMAN MT 59715 City, State & Zip  
Date

Description of Property

13. ✓ Frank Kong Signature 1620 E. Setz Rd. Address  
FRANK KONG Printed Name Wilsall MT 59086 City, State & Zip  
2-2-98 Date

Description of Property

# EXHIBIT A

## PROPOSED ROAD ABANDONMENT OF RAINBOW SUBDIVISION

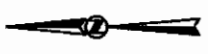

Proposed road abandonment

1/4	Sec.	T	R
X	14	2 S	4 E

**SEBA**
  
 STAHLY
   
 ENGINEERING
   
 &
   
 ASSOCIATES
   
 Consulting Engineers & Land Surveyors
   
 101 E. MAIN St. A, Bozeman MT, 582-9457

DATE: 7-10-97
   
 SHEET NO.
   
 REVISIONS: 8-19-97
   
 1 OF 1
   
 DWG.: 430-01

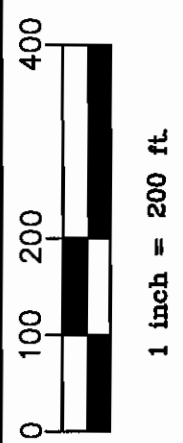

COUNTY: GALLATIN
   
 PRINCIPAL MERIDIAN, MONTANA

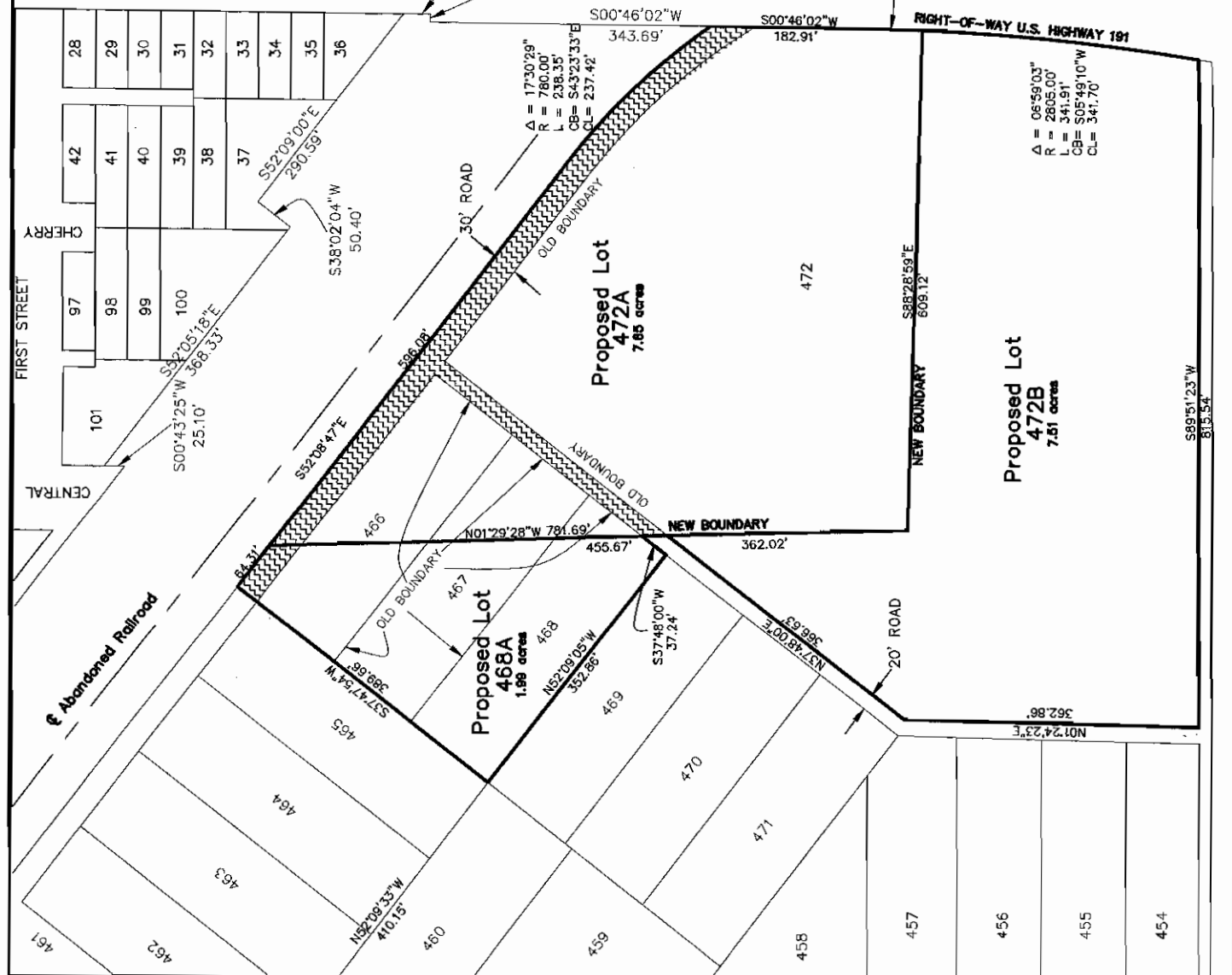



State of Montana

*County of Gallatin*

Bozeman



**CERTIFICATE OF THE COUNTY CLERK AND RECORDER  
RELATING TO  
QUALIFICATIONS OF THE SIGNERS**

Statement of Purpose: Petition to abandon a portion of two road rights-of-way.

Legal Description: That 30' road right-of-way located between Lots 466, 472 of Rainbow Subdivision and the abandoned Gallatin Valley Railway right-of-way, and that 20' road right-of-way located between Lots 466, 467, 468 and Lot 472 of Rainbow Subdivision, as shown on Exhibit A of the attached petition.

STATE OF MONTANA )  
                          )ss  
COUNTY OF GALLATIN)

I, Shelley Vance, do hereby certify that I am the qualified and acting County Clerk and Recorder for Gallatin County, State of Montana; that I have examined the petition to which this certificate is attached, and that pursuant to Section 7-14-2601 M.C.A. 1997, it contains the signatures of at least 10 qualified freeholders in Gallatin County.

IN WITNESS WHEREOF, I have hereunto subscribed my name and affixed the seal of my office at Bozeman, the County Seat of Gallatin County, State of Montana, this 9<sup>th</sup> day of March, 1998, A.D.

*Shelley Vance*  
\_\_\_\_\_  
Shelley Vance  
Clerk and Recorder  
Gallatin County, Montana

CHECKLIST OF PROCEDURES FOR ROAD PETITIONS

Original signed petition must be submitted to the Clerk and Recorder along with a map showing the area of the road under consideration. Stamp the date received on the petition. Get name and phone number of contact person for questions.

NAME DAVE ALBERT PHONE 388-0611

- 1) Determine if there are sufficient qualified signatures.
- 2) Complete "Report of Qualified Signatures".
- 3) Schedule petition on Commissioner's agenda. DATE: 3/17/98
- 4) Make copies of petition and report. Forward to:
  - County Attorney (attach note of date on Commissioner's agenda)
  - County Road Superintendent (attach note of date on Commissioner's agenda)
  - County Commission (3 copies)
- 5) Commissioners receive petition and assign viewing committee. March 17, 1998
- 6) Assign Road Petition Number. 785
- 7) Type regular mail envelopes for:
  - All landowners named on the petition
  - All signers on the petition
  - All individuals named in the petition who could be affected
  - The postmaster of the area
  - The Public Lands Access AssociationType and prepare certified mail envelopes for:
  - All owners of land abutting the road
  - All individuals named in the petition who could be affected
  - The postmaster of the area
  - The Public Lands Access Association
- 8) Viewing committee completes road report. 4/10/98
- 9) Schedule public hearing on Commissioner's agenda and prepare notice. DATE 4/17/98
- 10) Publish public hearing notice one time. DATE 4/28/98
- 11) Send a copy of the viewing committee report and public hearing notice to the following:
  - Persons listed in #7
  - County Road Superintendent
  - County Attorney
  - County Commissioners (3 copies)
- 12) Prepare affidavit of mailing for petition file (regarding the viewers report).
- 13) Commissioners hold public hearing to grant or deny petition. 6/9/98
- 14) County Attorney drafts resolution for Commissioners to consider at next public hearing.
- 15) Commissioners pass resolution 6/9/98
- 16) Within 10 days of passage of resolution send copies of resolution to all persons listed in #7 (BY CERTIFIED MAIL) 6/10/98
- 17) Type affidavit of mailing for petition file (regarding the boards decision). 6/10/98
- 18) If the petition is granted, a certified copy of the resolution must be recorded. 6/10/98

State of Montana

County of Gallatin

Bozeman



April 10, 1998

Board of County Commissioners  
Gallatin County Courthouse  
Bozeman, MT 59715

RE: abandonment of a two road easements described as that 30 foot road right -of-way which is adjacent to the north lot line of Lots 466 and 472 and parallels the abandoned railroad right of way for approximately 660 feet; and also that 20 foot road right-of-way located between Lots 466, 467, 468 and 472 of Rainbow Subdivision for approximately 323 feet.

Dear Board,

On April 10, 1998, the undersigned, being appointed as viewing committee, viewed the area described above which has been petitioned to be abandoned as described in Road Petition #785.

We drove along Lower Rainbow Road, Azure Road, and Magenta Road and walked the sites petitioned to be abandoned. Neither road has been constructed. Due to limited right-of-way it appears to be cost prohibitive to construct these roads to County Standards.

According to the petition the owner of these lots desires to aggregate the lots to better utilize the area for current land use. It does not appear that anyone would become land-locked nor access denied to public lands if the abandonment were granted.

Sincerely,

A handwritten signature in cursive script that reads "Phil Olson".

Phil Olson, County Commissioner

A handwritten signature in cursive script that reads "Shelley Vance".

Shelley Vance, Clerk and Recorder/Surveyor

A handwritten signature in cursive script that reads "Sam Gianfrancesco".

Sam Gianfrancesco, County Road Superintendent

State of Montana

*County of Gallatin*

Bozeman



**NOTICE OF PUBLIC HEARING**

NOTICE IS HEREBY GIVEN that a petition to abandon two road easements has been submitted to the Board of County Commissioners of Gallatin County, Montana, for consideration.

Petitioners are requesting that a 30 foot road right-of-way adjacent to the north lot line of Lots 466 and 472 of Rainbow Subdivision of Bozeman Hot Springs which parallels the abandoned railroad right of way for approximately 660 feet and a 20 foot road right-of-way located between Lots 466, 467, 468, and 472 of Rainbow Subdivision of Bozeman Hot Springs be abandoned.

NOTICE IS FURTHER GIVEN that the Board of Gallatin County Commissioners will conduct a public hearing on April 28, 1998, at 1:30 P.M., in the Community Room, 3rd Floor of the Gallatin County Courthouse, 311 W. Main, Bozeman, Montana, at which time public opinion may be heard. All interested parties are encouraged to attend.

Further information may be obtained from Gallatin County Commissioners Phil Olson, Jane Jelinski, or Bill Murdock, 311 W. Main, Room 301, Bozeman, Montana 59715, telephone 582-3000.

Dated this 17th day of April, 1998.

*Shelley Vance*

Shelley Vance  
Clerk and Recorder  
Gallatin County, Montana

State of Montana

*County of Gallatin*

Bozeman



**AFFIDAVIT OF MAILING**

STATE OF MONTANA )  
  )ss  
COUNTY OF GALLATIN)

**SHELLEY VANCE, BEING FIRST DULY SWORN ON OATH, deposes and says:**

That she is the duly elected, qualified and acting County Clerk and Recorder of Gallatin County, Montana.

I hereby certify that copies of the attached notice of public hearing and viewing committee report were mailed to all signers of the petition; landowners named on the petition; individuals named in the petition who could be affected; the postmaster of the area; and the Public Lands Access Association on April 17, 1998.

*Shelley Vance*

Shelley Vance  
Clerk and Recorder  
Gallatin County, Montana

**INFORMATION FOR RETURN OF LAND  
ABANDONED ROAD**

76-3-305, MCA, requires that

Any plat prepared and recorded as provided in this section, may be vacated either in whole or in part as provided in 7-5-2501, 7-5-2502, 7-14-2616(1) and (2), 7-14-2617, 7-14-4114(1) and (2) and 7-14-4115.

Upon vacation, the governing body shall determine to which properties the title to the streets and alleys of the vacated portions must revert.

The governing body shall take into consideration:

- a. previous platting;
- b. manner in which the right-of-way was originally dedicated, granted, or conveyed;
- c. the reasons stated in the petition requesting vacation;
- d. any agreement between adjacent property owners regarding the use of the vacated area;

Additional information: names of adjacent property owners

The title to the streets and alleys of the vacated portions may revert to one or more of the owners of the properties within the platted area adjacent to the vacated portions.

## Report

**a. previous platting:**

This area was platted as Rainbow Subdivision of Bozeman Hot Springs Tract November 24, 1913

**b. manner in which the right-of-way was originally dedicated, granted, or conveyed:**

The recorded plat states, " streets, avenues, roads, alleys and public places dedicated and donated to the use of the public forever."

**c. the reasons stated in the petition requesting vacation:**

Streets are not built. The owners of surrounding land wishes to aggregate the lots for better utilization of property.

**d. any agreement between adjacent property owners regarding the use of the vacated area:**

The land will revert to Charles Page as he is the owner of the property. Charles Page also has an ownership interest in Aim Inc. the adjoining property.

**Additional information:**

State of Montana

County of Gallatin

Bozeman



**AFFIDAVIT OF MAILING**

STATE OF MONTANA )  
 )ss  
COUNTY OF GALLATIN)

**SHELLEY VANCE, BEING FIRST DULY SWORN ON OATH, deposes and says:**

That she is the duly elected, qualified and acting County Clerk and Recorder of Gallatin County, Montana.

I hereby certify that copies of Resolution 1998-33 were mailed to all signers of the petition; landowners named on the petition; individuals named in the petition who could be affected; the postmaster of the area; and the Public Lands Access Association on June 10, 1998.

*Shelley Vance*

Shelley Vance  
Clerk and Recorder  
Gallatin County, Montana



ORIGINAL

## RESOLUTION NO. 1998 - 33

**DECISION CONCERNING PETITION TO ABANDON COUNTY ROAD,  
A PORTION OF ROADS IN RAINBOW SUBDIVISION**

WHEREAS, a Petition to Abandon County Road was filed requesting to abandon two road easements described as that 30 foot wide road right-of-way which is adjacent to the north lot line of Lots 466 and 472 and parallels the abandoned railroad right of way for approximately 660 feet; and also that 20 foot road right-of-way located between Lots 466, 467, 468 and 472 of Rainbow Subdivision for approximately 323 feet; and

WHEREAS, on March 28, 1998, the Gallatin County Clerk and Recorder reported to the Gallatin County Commissioners that the petition contained sufficient signatures as required by Section 7-14-2601, MCA; and

WHEREAS, the Gallatin County Commissioners appointed a committee consisting of one county commissioner, the county surveyor and the road supervisor to investigate the feasibility and desirability of abandoning the road; and

WHEREAS, on April 28, 1998, the Gallatin County Commissioners conducted a public hearing, after notice on the petition and the results of the investigation; and

WHEREAS, the Gallatin County Commissioners voted unanimously to grant the petition and abandon the two road easements in Rainbow Subdivision as described above; and

WHEREAS, the County Commission determined, based upon the facts all adjacent lots are under the same ownership, Charles Page individually or as part of Aim Inc., determines that the abandoned portions of road easements should revert to Mr. Page.

**NOW, THEREFORE BE IT RESOLVED:**

1. Based on the petition, results of the investigation and information presented at the public hearing on April 28, 1998, the Gallatin County Commissioners conclude that the decision made herein is in the best interests of the county.

2. The following road as requested in the Petition to Abandon County Road is abandoned:

The two road easements described as that 30 foot wide road right-of-way which is adjacent to the north lot line of Lots 466 and 472 and parallels the abandoned railroad right of way for approximately 660 feet; and also that 20 foot road right-of-way located between Lots 466, 467, 468 and 472 of Rainbow Subdivision for approximately 323 feet.

3. The abandoned portions of road easement shall revert to

Charles Page individually and through his interest in Aim, Inc.

4. Within ten (10) days from the date that this resolution is adopted the Clerk and Recorder shall send a copy of this resolution by certified mail to all owners of land abutting on the road. The owners shall be those listed on the last county assessment roll.

5. The Clerk and Recorder shall notify the county road supervisor by furnishing a certified copy of this resolution to the supervisor.

DATED this 9th day of June, 1998.

BOARD OF COUNTY COMMISSIONERS OF GALLATIN COUNTY

*Javis Brown*  
Javis Brown, Member

*Phil Olson*  
Phil Olson, Chairman

*William A. Murdock*  
William A. Murdock, Member



366795

INDEXED *DS*  
PLATTED *DS*

Certified to be a full, true and correct copy of a document containing 2 pages. Dated at *Bozeman, MT*, *6/10* 19*98*. *Shelley Vance*  
Clerk and Recorder of Gallatin County, State of Montana.

*David M. Chretien*

State of Mont., County of Gallatin. ss Filed for record JUNE 10, 19 98  
at 10:00 AM., and recorded in Book 185 of MISCELLANEOUS page 3804  
Shelley Vance Recorder. By David M. Chretien Deputy

RT: ROAD PETITION #785  
FEE: \$0

SHELLEY VANCE  
CLERK & RECORDER, GALLATIN COUNTY  
311 WEST MAIN, ROOM 204  
BOZEMAN, MT 59715-4574

RECEIVED  
RETURNED TO  
SENDER  
REASON CHECKED  
Unclaimed  
*6-23-98*  
*ret. 6-26-98*

**CERTIFIED**  
P 787 054 844  
**MAIL**

Jim L. Cain  
81277 Gallatin Road  
Bozeman, MT 59715

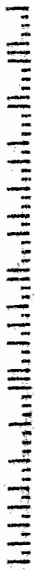
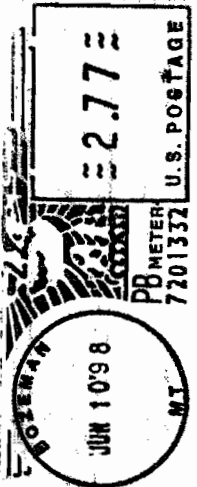

SHELLEY VANCE  
CLERK & RECORDER, GALLATIN COUNTY  
311 WEST MAIN, ROOM 204  
BOZEMAN, MT 59715-4574

Enclosed  
Address  
Instructions  
No such street  
No such office in state  
Do not return in this envelope

*6-11*  
*6-14*  
*6-27*

**CERTIFIED**  
P 787 054 848  
**MAIL**

John Myles  
Box 161  
Gallatin Gateway, MT 59730

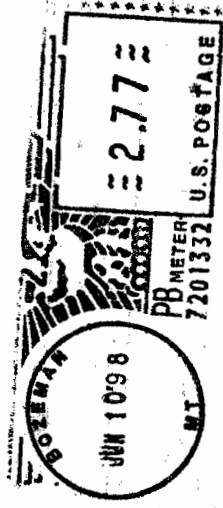

59730-0161

Fold at line over top of envelope to the right of the return address.

Is your RETURN ADDRESS completed on the reverse side?

**SENDER:**

- Complete items 1 and/or 2 for additional services.
- Complete items 3, 4a, and 4b.
- Print your name and address on the reverse of this form so that we can return this card to you.
- Attach this form to the front of the mailpiece, or on the back if space does not permit.
- Write "Return Receipt Requested" on the mailpiece below the article number.
- The Return Receipt will show to whom the article was delivered and the date delivered.

3. Article Addressed to:

Jim L. Cain  
81277 Gallatin Road  
Bozeman, MT 59715

4a. Article Number

P 787 054 844

4b. Service Type

- Registered  Certified
- Express Mail  Insured
- Return Receipt for Merchandise  COD

7. Date of Delivery

10-29-98

5. Received By: (Print Name)

Addresssee's Address (Only if requested and fee is paid)

6. Signature: (Addressee or Agent)

X Shelley Vance

PS Form 3811, December 1994

102595-97-B-0179

Domestic Return Receipt

Thank you for using Return Receipt Service.

Fold at line over top of envelope to the right of the return address.

Is your RETURN ADDRESS completed on the reverse side?

**SENDER:**

- Complete items 1 and/or 2 for additional services.
- Complete items 3, 4a, and 4b.
- Print your name and address on the reverse of this form so that we can return this card to you.
- Attach this form to the front of the mailpiece, or on the back if space does not permit.
- Write "Return Receipt Requested" on the mailpiece below the article number.
- The Return Receipt will show to whom the article was delivered and the date delivered.

3. Article Addressed to:

John Myles,  
Box 161  
Gallatin Gateway, MT  
59730

4a. Article Number

P 787 054 840

4b. Service Type

- Registered  Certified
- Express Mail  Insured
- Return Receipt for Merchandise  COD

7. Date of Delivery

10-30-98

5. Received By: (Print Name)

Addresssee's Address (Only if requested and fee is paid)

6. Signature: (Addressee or Agent)

X Shelley Vance

PS Form 3811, December 1994

102595-97-B-0179

Domestic Return Receipt

Thank you for using Return Receipt Service.

SHELLEY VANCE  
CLERK & RECORDER, GALLATIN COUNTY  
311 WEST MAIN, ROOM 204  
BOZEMAN, MT 59715-4574

CERTIFIED

P 787 054 838

MAIL

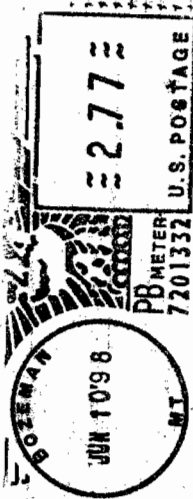

REASON CHECKED  
Undelivered  Refused  
Addressing error   
Insufficient postage   
No such street address   
No such office in state   
Do not remain in this envelope

Joseph W Sabo  
8440 Bridger Canyon Rd.  
Bozeman, MT 59715

*6-11-98*

59715-4537 02

SHELLEY VANCE  
CLERK & RECORDER, GALLATIN COUNTY  
311 WEST MAIN, ROOM 204  
BOZEMAN, MT 59715-4574

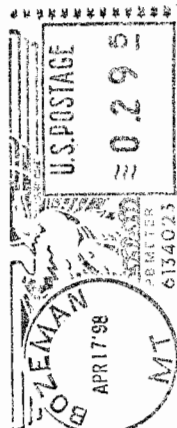

*resent*  
*4/20/98*

*One stop baby*

*wrong on petition*

RETURNED TO SENDER  
UNDELIVERABLE AS ADDRESSEE  
ADDRESSEE UNKNOWN  
MOVED, NOT NEW ADDRESS  
NO SUCH STREET  
FORWARDING INFO. EXPIRED  
POSTAGE DUE  
DO NOT REMAIN IN THIS ENVELOPE

Bill Metzger  
3150 W. Cameron Bridge Road  
Belgrade, MT 59714

Fold at line over to return address to envelope of return address

Is your RETURN ADDRESS completed on the reverse side?

**SENDER:**

- Complete items 1 and/or 2 for additional services.
- Complete items 3, 4a, and 4b.
- Print your name and address on the reverse of this form so that we can return this card to you.
- Attach this form to the front of the mailpiece, or on the back if space does not permit.
- Write "Return Receipt Requested" on the mailpiece below the article number.
- The Return Receipt will show to whom the article was delivered and the date delivered.

I also wish to receive the following services (for an extra fee):

1.  Addressee's Address
  2.  Restricted Delivery
- Consult postmaster for fee.

<p>3. Article Addressed to:</p> <p style="text-align: center;">Joseph W Sabo 8440 Bridger Canyon Rd. Bozeman, MT 59715</p>	<p>4a. Article Number</p> <p>P 787 054 838</p> <p>4b. Service Type</p> <p><input type="checkbox"/> Registered <input checked="" type="checkbox"/> Certified</p> <p><input type="checkbox"/> Express Mail <input type="checkbox"/> Insured</p> <p><input type="checkbox"/> Return Receipt for Merchandise <input type="checkbox"/> COD</p> <p>7. Date of Delivery</p>
<p>5. Received By: (Print Name)</p>	<p>8. Addressee's Address (Only if requested and fee is paid)</p>
<p>6. Signature: (Addressee or Agent)</p> <p style="text-align: center;"><b>X</b></p>	

Thank you for using Return Receipt Service.

PS Form 3811, December 1994

102595-97-B-0179

Domestic Return Receipt

**SENDER:**  
 Complete items 1 and/or 2 for additional services.  
 Complete items 3, 4a, and 4b.  
 Print your name and address on the reverse of this form so that we can return this card to you.  
 Attach this form to the front of the mailpiece, or on the back if space does not permit.  
 Write "Return Receipt Requested" on the mailpiece below the article number.  
 The Return Receipt will show to whom the article was delivered and the date delivered.

I also wish to receive the following services (for an extra fee):  
 1.  Addressee's Address  
 2.  Restricted Delivery  
 Consult postmaster for fee.

3. Article Addressed to:  
 J.W. Sabol  
 8860 Bridger Canyon Rd.  
 Bozeman, MT 59715

4a. Article Number  
 P 787 054 839

4b. Service Type  
 Registered  Certified  
 Express Mail  Insured  
 Return Receipt for Merchandise  COD

7. Date of Delivery  
 6-11-98

8. Addressee's Address (Only if requested and fee is paid)

5. Received By: (Print Name)  
 Eleanor Sabol

6. Signature: (Addressee or Agent)  
 X

PS Form 3811, December 1994 102595-97-B-0179 Domestic Return Receipt

Thank you for using Return Receipt Service.

**SENDER:**  
 Complete items 1 and/or 2 for additional services.  
 Complete items 3, 4a, and 4b.  
 Print your name and address on the reverse of this form so that we can return this card to you.  
 Attach this form to the front of the mailpiece, or on the back if space does not permit.  
 Write "Return Receipt Requested" on the mailpiece below the article number.  
 The Return Receipt will show to whom the article was delivered and the date delivered.

I also wish to receive the following services (for an extra fee):  
 1.  Addressee's Address  
 2.  Restricted Delivery  
 Consult postmaster for fee.

3. Article Addressed to:  
 Dennis Simpson  
 2030 Watts Lane  
 Bozeman, MT 59718

4a. Article Number  
 P 787 054 841

4b. Service Type  
 Registered  Certified  
 Express Mail  Insured  
 Return Receipt for Merchandise  COD

7. Date of Delivery  
 6-11

8. Addressee's Address (Only if requested and fee is paid)

5. Received By: (Print Name)

6. Signature: (Addressee or Agent)  
 X

PS Form 3811, December 1994 102595-97-B-0179 Domestic Return Receipt

Thank you for using Return Receipt Service.

**SENDER:**  
 Complete items 1 and/or 2 for additional services.  
 Complete items 3, 4a, and 4b.  
 Print your name and address on the reverse of this form so that we can return this card to you.  
 Attach this form to the front of the mailpiece, or on the back if space does not permit.  
 Write "Return Receipt Requested" on the mailpiece below the article number.  
 The Return Receipt will show to whom the article was delivered and the date delivered.

I also wish to receive the following services (for an extra fee):  
 1.  Addressee's Address  
 2.  Restricted Delivery  
 Consult postmaster for fee.

3. Article Addressed to:  
 Postmaster  
 Bozeman, MT 59715

4a. Article Number  
 P 787 054 846

4b. Service Type  
 Registered  Certified  
 Express Mail  Insured  
 Return Receipt for Merchandise  COD

7. Date of Delivery  
 6/11/98

8. Addressee's Address (Only if requested and fee is paid)

5. Received By: (Print Name)

6. Signature: (Addressee or Agent)  
 X

PS Form 3811, December 1994 102595-97-B-0179 Domestic Return Receipt

Thank you for using Return Receipt Service.

**SENDER:**  
 Complete items 1 and/or 2 for additional services.  
 Complete items 3, 4a, and 4b.  
 Print your name and address on the reverse of this form so that we can return this card to you.  
 Attach this form to the front of the mailpiece, or on the back if space does not permit.  
 Write "Return Receipt Requested" on the mailpiece below the article number.  
 The Return Receipt will show to whom the article was delivered and the date delivered.

I also wish to receive the following services (for an extra fee):  
 1.  Addressee's Address  
 2.  Restricted Delivery  
 Consult postmaster for fee.

3. Article Addressed to:  
 Sharilyn F. Beall  
 44 Sundance Trail  
 Bozeman, MT 59718

4a. Article Number  
 P 787 054 806

4b. Service Type  
 Registered  Certified  
 Express Mail  Insured  
 Return Receipt for Merchandise  COD

7. Date of Delivery  
 JUN 15 1998

8. Addressee's Address (Only if requested and fee is paid)

5. Received By: (Print Name)

6. Signature: (Addressee or Agent)  
 X

PS Form 3811, December 1994 102595-97-B-0179 Domestic Return Receipt

Thank you for using Return Receipt Service.

**SENDER:**

- Complete items 1 and/or 2 for additional services.
- Complete items 3, 4a, and 4b.
- Print your name and address on the reverse of this form so that we can return this card to you.
- Attach this form to the front of the mailpiece, or on the back if space does not permit.
- Write "Return Receipt Requested" on the mailpiece below the article number.
- The Return Receipt will show to whom the article was delivered and the date delivered.

3. Article Addressed to:

Ann Allison  
1215 Baldy Mt  
Belgrade, MT 59714

5. Received By: (Print Name)

*Kalani Pule*  
X  
Signature: (Addressee or Agent)

PS Form 3811, December 1994

102595-97-B-0179 Domestic Return Receipt

Thank you for using Return Receipt Service.

Is your RETURN ADDRESS completed on the reverse side?

- Complete items 1 and/or 2 for additional services.
- Complete items 3, 4a, and 4b.
- Print your name and address on the reverse of this form so that we can return this card to you.
- Attach this form to the front of the mailpiece, or on the back if space does not permit.
- Write "Return Receipt Requested" on the mailpiece below the article number.
- The Return Receipt will show to whom the article was delivered and the date delivered.

3. Article Addressed to:

Karen Fixmer  
7550 Cottonwood Road  
Bozeman, MT 59715

5. Received By: (Print Name)

*Karen Fixmer*  
X  
Signature: (Addressee or Agent)

PS Form 3811, December 1994

102595-97-B-0179 Domestic Return Receipt

Thank you for using Return Receipt Service.

Is your RETURN ADDRESS completed on the reverse side?

**SENDER:**

- Complete items 1 and/or 2 for additional services.
- Complete items 3, 4a, and 4b.
- Print your name and address on the reverse of this form so that we can return this card to you.
- Attach this form to the front of the mailpiece, or on the back if space does not permit.
- Write "Return Receipt Requested" on the mailpiece below the article number.
- The Return Receipt will show to whom the article was delivered and the date delivered.

3. Article Addressed to:

Public Land Access Association  
c/o Bill Fairhurst P.O. Box  
105 ~~3rd Avenue East~~ 247  
Three Forks, MT 59752

5. Received By: (Print Name)

*Bill Fairhurst*  
X  
Signature: (Addressee or Agent)

PS Form 3811, December 1994

102595-97-B-0179 Domestic Return Receipt

Thank you for using Return Receipt Service.

Is your RETURN ADDRESS completed on the reverse side?

- Complete items 1 and/or 2 for additional services.
- Complete items 3, 4a, and 4b.
- Print your name and address on the reverse of this form so that we can return this card to you.
- Attach this form to the front of the mailpiece, or on the back if space does not permit.
- Write "Return Receipt Requested" on the mailpiece below the article number.
- The Return Receipt will show to whom the article was delivered and the date delivered.

3. Article Addressed to:

Charles and Nancy Page  
133 Lower Rainbow Road  
Bozeman, MT 59715-8124

5. Received By: (Print Name)

*Charles and Nancy Page*  
X  
Signature: (Addressee or Agent)

PS Form 3811, December 1994

102595-97-B-0179 Domestic Return Receipt

Thank you for using Return Receipt Service.

Is your RETURN ADDRESS completed on the reverse side?



Is your RETURN ADDRESS completed on the reverse side?

**SENDER:**

- Complete items 1 and/or 2 for additional services.
- Complete items 3, 4a, and 4b.
- Print your name and address on the reverse of this form so that we can return this card to you.
- Attach this form to the front of the mailpiece, or on the back if space does not permit.
- Write "Return Receipt Requested" on the mailpiece below the article number.
- The Return Receipt will show to whom the article was delivered and the date delivered.

I also wish to receive the following services (for an extra fee):

- 1.  Addressee's Address
- 2.  Restricted Delivery

Consult postmaster for fee.

3. Article Addressed to:  
 Brian Jensen  
 6300 Jackrabbit Lane  
 Belgrade, MT 59714

4a. Article Number  
 P 787 054 805

4b. Service Type  
 Registered  Certified  
 Express Mail  Insured  
 Return Receipt for Merchandise  COD

7. Date of Delivery  
 6-17-98

5. Received By: (Print Name)

8. Addressee's Address (Only if requested and fee is paid)

6. Signature: (Addressee or Agent)

X

PS Form 3811, December 1994

102595-97-B-0179

Domestic Return Receipt

Thank you for using Return Receipt Service.

Is your RETURN ADDRESS completed on the reverse side?

**SENDER:**

- Complete items 1 and/or 2 for additional services.
- Complete items 3, 4a, and 4b.
- Print your name and address on the reverse of this form so that we can return this card to you.
- Attach this form to the front of the mailpiece, or on the back if space does not permit.
- Write "Return Receipt Requested" on the mailpiece below the article number.
- The Return Receipt will show to whom the article was delivered and the date delivered.

I also wish to receive the following services (for an extra fee):

- 1.  Addressee's Address
- 2.  Restricted Delivery

Consult postmaster for fee.

3. Article Addressed to:  
 Frank Long  
 1620 E. Seitz Road  
 Wilsall, MT 59086

4a. Article Number  
 p 787 054 845

4b. Service Type  
 Registered  Certified  
 Express Mail  Insured  
 Return Receipt for Merchandise  COD

7. Date of Delivery  
 6-17-98 R.F.T

5. Received By: (Print Name)

8. Addressee's Address (Only if requested and fee is paid)

6. Signature: (Addressee or Agent)

X

PS Form 3811, December 1994

102595-97-B-0179

Domestic Return Receipt

Thank you for using Return Receipt Service.

Is your RETURN ADDRESS completed on the reverse side?

**SENDER:**

- Complete items 1 and/or 2 for additional services.
- Complete items 3, 4a, and 4b.
- Print your name and address on the reverse of this form so that we can return this card to you.
- Attach this form to the front of the mailpiece, or on the back if space does not permit.
- Write "Return Receipt Requested" on the mailpiece below the article number.
- The Return Receipt will show to whom the article was delivered and the date delivered.

I also wish to receive the following services (for an extra fee):

- 1.  Addressee's Address
- 2.  Restricted Delivery

Consult postmaster for fee.

3. Article Addressed to:  
 BILL METZGER  
 3150 W. CAMERON BRIDGE ROAD  
 MANHATTAN, MT 59741

4a. Article Number  
 P 787 054 831

4b. Service Type  
 Registered  Certified  
 Express Mail  Insured  
 Return Receipt for Merchandise  COD

7. Date of Delivery  
 6-23-98

5. Received By: (Print Name)

8. Addressee's Address (Only if requested and fee is paid)

6. Signature: (Addressee or Agent)

X

PS Form 3811, December 1994

102595-97-B-0179

Domestic Return Receipt

Thank you for using Return Receipt Service.