

Road Petition No. 780
Cul-de-sac at the end of
Orville Way in Gardner -
Simmental Plaza Subd.

Granted Jan. 21, 1997

Book 44 Page 25

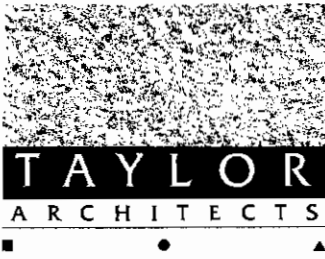

RECEIVED
Date 11/19/96
Clerk & Recorder
Gallatin County, Mont.

November 18, 1996

Gallatin County Clerk and Recorder
Gallatin County Courthouse
311 West Main
Bozeman, Montana 59715

Re: Petition to Abandon a Cul-de-sac Located at the End of Orville Way
Gibson Guitar Facility
Bozeman, Montana

Dear Clerk and Recorder:

On behalf of Gibson Guitar Corp., I respectfully submit the attached Petition to Abandon a County Road. The petition calls for abandonment of the cul-de-sac located at the end of Orville Way, in the Gardner-Simmental Plaza. Of the fourteen signatures included, I believe you will find at least ten that can be certified as freeholders.

Per Sam Gianfransisco, the abandonment of the cul-de-sac will require an approved turn-around for emergency equipment. Gibson Guitar anticipates approval of the proposed turn-around from the affected fire departments shortly. I am hoping that the Petition can proceed, pending submittal of those approvals.

Please let me know if you have any questions or if the Petition is deficient in any way. Thank you for your time and attention to this matter.

Sincerely,

Thomas N. Milleston, AIA

cc: Sam Gianfransisco, Co. Road Office
Eric Klotz, Gibson Guitar
Jim Reynolds, Gibson Guitar
file

JERRY J. TAYLOR, A.I.A.
Partner

WILLIAM A. HANSON, A.I.A.
Partner

TNM/las
9630L006

32406 E. FRONTAGE RD.
BOZEMAN, MONTANA 59715
4 0 6 - 5 8 6 - 7 0 2 0
F A X 5 8 6 - 8 4 7 0

PETITION TO ABANDON COUNTY ROAD
(APPENDIX A)

TO: THE BOARD OF COUNTY COMMISSIONERS, GALLATIN COUNTY, MONTANA

COME NOW the undersigned freeholders of the road district of Gallatin County, Montana, and petition this board pursuant to Section 7-14-2601, MCA, to abandon a county road located in Gallatin County, Montana and represent as follows:

1. The road to be abandoned is particularly described as follows: The county road originally known as Vigilante Trail Court, but now known as Orville Way. Road is planned as a cul-de-sac but said cul-de-sac does not yet exist. The road is 444.19' long. The cul-de-sac is planned for the west end of the road. We request that only the cul-de-sac (100' diameter) be abandoned.

(Attach additional page if required).

2. The road is commonly known as: Orville Way.

3. The general route of the road is described as follows:
The road proceeds off of Simmental Way in a westerly direction for 444.19'.
It is located between Rawhide Ridge Rd. and Dead Mans Gulch Rd.

4. The lands and owners immediately adjacent to the road are:

<u>LANDOWNER (S)</u>	<u>MAILING ADDRESS</u>
1. <u>Gibson Guitar Corp.</u>	<u>1894 Orville Way</u> <u>Bozeman, MT 59715</u>
<u>Property is currently a light industrial guitar manufacturing facility</u>	
<u>PROPERTY DESCRIPTION</u>	
2. <u>Tim Horton</u>	<u>627 E. Peach St.</u>
<u>Intermountain Produce</u>	<u>Bozeman, MT 59715</u>
<u>Property is currently vacant, but is planned as a wholesale produce outlet.</u>	
<u>PROPERTY DESCRIPTION</u>	
3. _____	_____
_____	_____
<u>PROPERTY DESCRIPTION</u>	

5. Except for the following landowners the landowners identified in Section 3 consent to the abandonment: (If any of the adjacent landowners do not consent identify them in this paragraph)

Both landowners consent to the abandonment.

6. If a landowner stated in Paragraph 3 cannot be found to determine the landowner's consent, identify the landowner and state the efforts made to locate the landowner:

Not applicable

7. To the best of our knowledge the following are landowners, who do not own land immediately adjacent to the road, but who could be affected by the abandonment of the road:

LANDOWNER(S)

MAILING ADDRESS

None others will be affected

(Use additional pages if required)

8. The necessity for and advantage of the abandonment of the road are as follows: Abandonment will facilitate improved access to increased parking facilities for Gibson Guitar by allowing us to expand our parking lot to meet the standards set by the county and city. Expanded parking will be necessary upon completion of our proposed building expansion. It will also allow us to meet the necessary landscaping improvements as recommended by the Bozeman City-County Planning Commission.

The abandonment will also allow for a more direct turn around for emergency equipment. The attached site plan indicates the proposed turn around. This proposal will be presented to the various affected fire departments for their review. Those approvals will be submitted to the Clerk and Recorder's Office and County Road Supervisor as soon as they are finalized.

The undersigned state that they are owners of real property in the Gallatin County road district which is taxable for the county general road tax. If more than 10 freeholders sign, use additional pages.

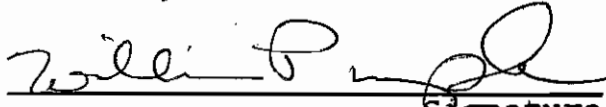
1.  403 B E Jefferson
Signature Address
No William P. Wendt Belgrade, Mt. 59714
Printed Name City, State & Zip
11 / 6 / 96
Date

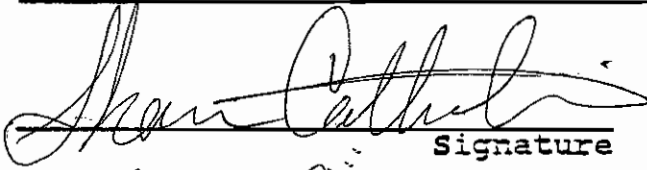
2.  702 W Park
Signature Address
No SHAWN Catterlin Belgrade MT, 59714
Printed Name City, State & Zip
11/6/96
Date

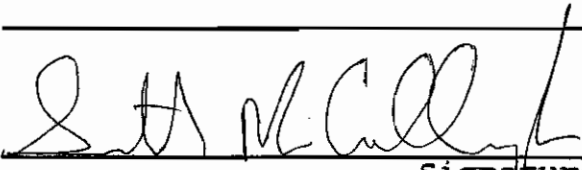
3.  1712 RAINBOW RD.
Signature Address
OK Scott McCullough BOZEMAN MT 59715
Printed Name City, State & Zip
11-6-96
Date

Description of Property

4. ✓ *Stephen P. Fait* Signature 835 Collins Rd Address
Stephen P. Fait Printed Name Bolgrade, MT 59714 City, State & Zip
11/6/96 Date

5. ✓ *Robert Biel* Signature P.O. Box 6525 Address
Robert Biel Printed Name Bozeman MT 59721 City, State & Zip
11-6-96 Date
5354 Foster Lane

See

6. ✓ *W. Ted Christensen* Signature 1549 Emerald Lane Address
W. Ted Christensen Printed Name Bolgrade mt 59714 City, State & Zip
11-6-96 Date

7. *NO* *Robert C. Cass* Signature 512 W PARK AV Address
ROBERT C CASS Printed Name MANHATTAN MT 59721 City, State & Zip
11-6-96 Date

House & LAND

Description of Property

8. Jay Wittman Signature 414 N Broadway Address
NO Jay Wittman Printed Name Belgrade MT 59714 City, State & Zip
11/6/96 Date

9. ✓ Larry B Green Signature 2972 Hamilton Rd Address
LARRY B GREEN Printed Name Belgrade MT 59714 City, State & Zip
Date

10. ✓ Jimmy C Fisher Signature 480 TOPAZ RD Address
JIMMY C FISHER Printed Name BELGRADE, MT 59714 City, State & Zip
11-6-96 Date

Description of Property

8. *Jeff Taylor*
Signature

3415 STUCKY RD
Address

✓ JEFF TAYLOR
Printed Name

BOZEMAN, MT 59715
City, State & Zip

11/12/96
Date

9. *Thomas N. Milleson*
Signature

911 Alpine Way
Address

Thomas N. Milleson
Printed Name

BOZEMAN MT 59715
City, State & Zip

11/13/96
Date

10. *Louise A. Satterlee*
Signature

220 Williams Rd E
Address

✓ Louise A. Satterlee
Printed Name

Gallatin Gateway MT 59730
City, State & Zip

11/13/96
Date

Description of Property

(Use additional pages if required)

8. James N. Davies Signature 3244 Linney Rd. Address
James N. Davies Printed Name Bozeman, Mt. 59715 City, State & Zip
11/15/96 Date
5 acre tract

9. _____
Signature Address

Printed Name City, State & Zip

Date

10. _____
Signature Address

Printed Name City, State & Zip

Date

Description of Property

(Use additional pages if required)

CUL-DE-SAC
TO BE
ABANDONED

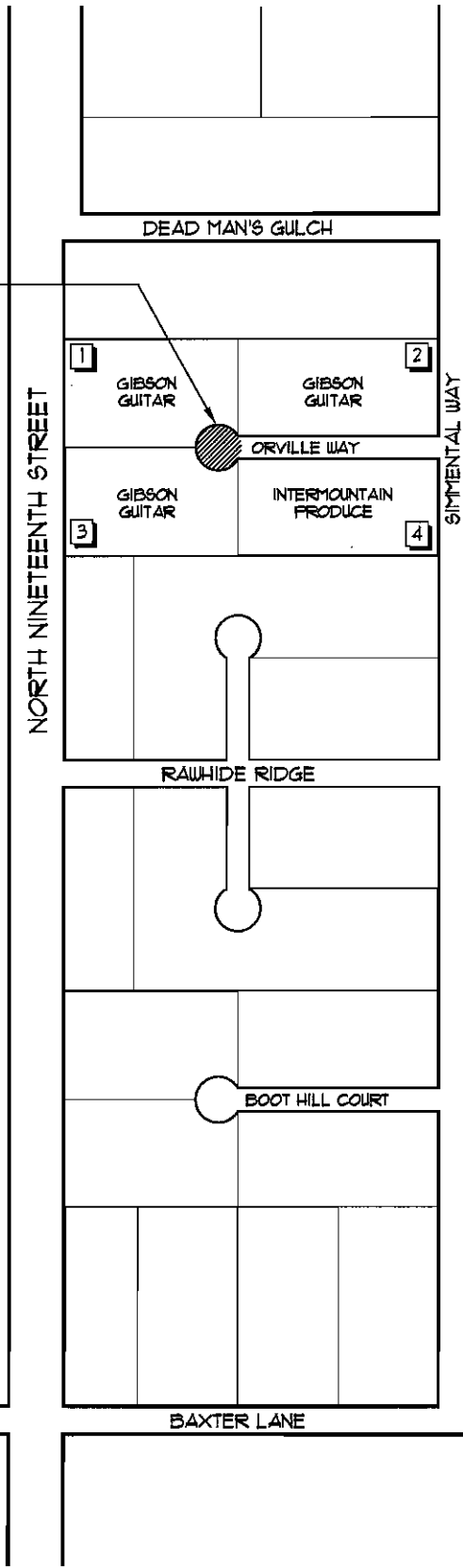

AFFECTED PROPERTIES
ARE DESCRIBED AS:
LOTS 1, 2, 3, AND 4
GARDNER-SIMMENTAL PLAZA
GALLATIN COUNTY, MONTANA

LOCATION:
SE 1/4, SECTION 35,
T. 1 S., R. 5 E. OF P.M.M.

INTERSTATE 90

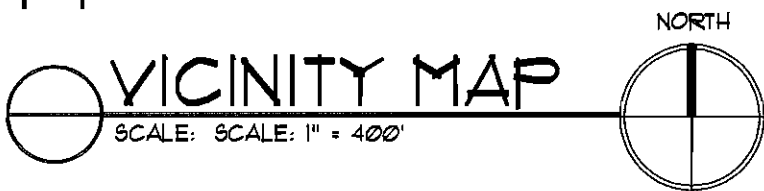

444.15'

N 89° 19' 26" E

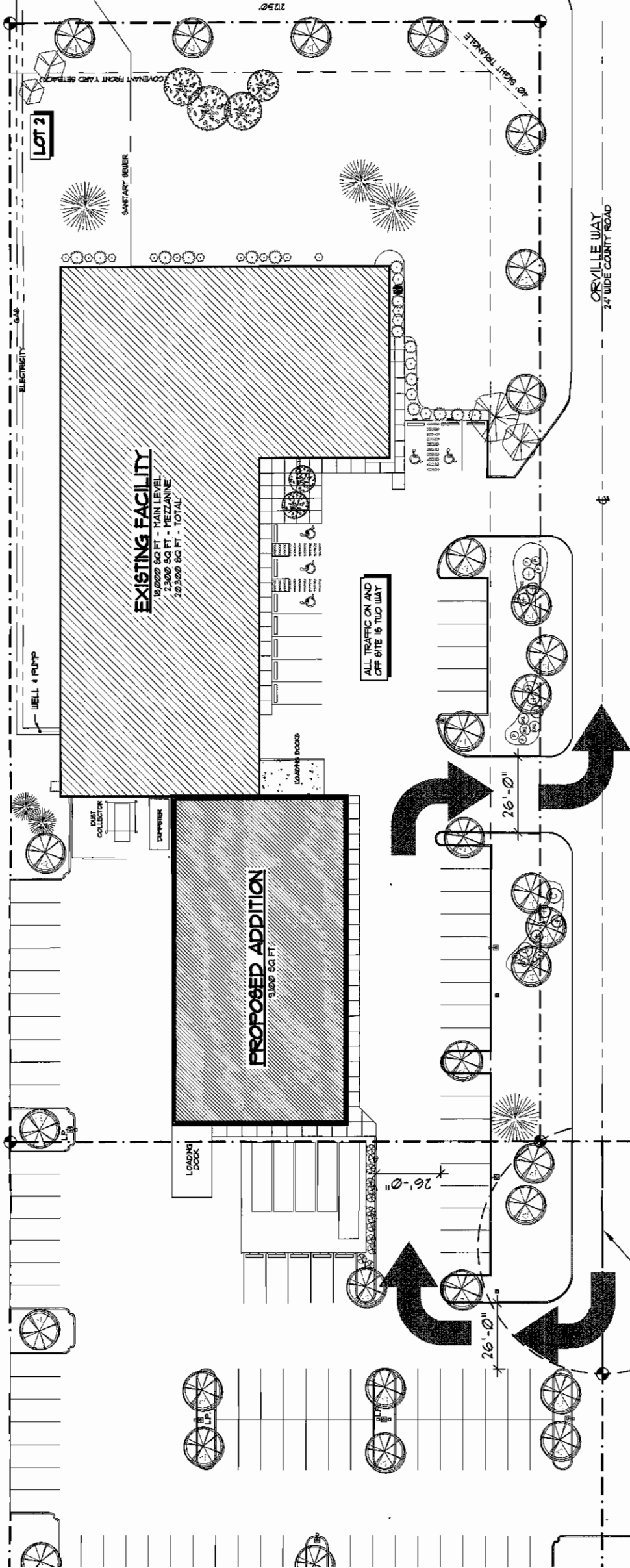

ASSUMED PROPERTY LINE

CUL-DE-SAC TO BE ABANDONED



INDICATES PROPOSED TURN AROUND FOR EMERGENCY EQUIPMENT

SITE PLAN

SCALE 1" = 50'-0"

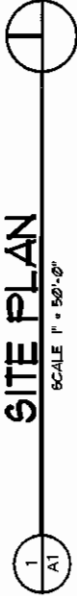

LEGAL DESCRIPTION
 LOTS 1 & 2, TRACT 4
 GARDEN-SIMMENTAL FLAZA
 GALLATIN COUNTY, MONTANA

LOCATION
 SE 1/4, SECTION 35, T1. 9, R. 5 E. OF P11M.

11250'

Road Petition No. 780
Orville Way

CHECKLIST OF PROCEDURES FOR ROAD PETITIONS

Original signed petition must be submitted to the Clerk and Recorder along with a map showing the area of the road under consideration. Stamp the date received on the petition. Get name and phone number of contact person for questions.

NAME THOMAS MILLESON PHONE 6-7020

- 1) Determine if there are sufficient qualified signatures.
- 2) Complete "Report of Qualified Signatures".
- 3) Schedule petition on Commissioner's agenda. DATE: 12/3/96

- 4) Make copies of petition and report. Forward to:
 - County Attorney (attach note of date on Commissioner's agenda)
 - County Road Superintendent (attach note of date on Commissioner's agenda)
 - County Commission (3 copies)

- 5) Commissioners receive petition and assign viewing committee. 12-3-96
- 6) Assign Road Petition Number. 780

- 7) Type regular mail envelopes for:
 - All landowners named on the petition
 - All signers on the petition
 - All individuals named in the petition who could be affected
 - The postmaster of the area
 - The Public Lands Access Association

12-6-96

- Type and prepare certified mail envelopes for:
 - All owners of land abutting the road
 - All individuals named in the petition who could be affected
 - The postmaster of the area
 - The Public Lands Access Association

- 8) Viewing committee completes road report.
- 9) Schedule public hearing on Commissioner's agenda and prepare notice. DATE 1-14-97
- 10) Publish public hearing notice one time. DATE 1-9-97

- 11) Send a copy of the viewing committee report and public hearing notice to the following:
 - Persons listed in #7
 - County Road Superintendent
 - County Attorney
 - County Commissioners (3 copies)

23 1/7/97

- 12) Prepare affidavit of mailing for petition file (regarding the viewers report).
- 13) Commissioners hold public hearing to grant or deny petition. 1/14/97
- 14) County Attorney drafts resolution for Commissioners to consider at next public hearing.
- 15) Commissioners pass resolution 1/21/97
- 16) Within 10 days of passage of resolution send copies of resolution to all persons listed in #7 (BY CERTIFIED MAIL) 1/23/97
- 17) Type affidavit of mailing for petition file (regarding the boards decision).
- 18) If the petition is granted, a certified copy of the resolution must be recorded. 1/23/97

Phil
Regular Item #2



January 13, 1997

Board of County Commissioners
Gallatin County Courthouse
311 West Main
Bozeman, Montana 59715

Re: Abandonment of Cul-de-Sac at the End of Orville Way
Gibson Guitar Facility
Bozeman, Montana

Dear Board:

The public hearing on the above-referenced petition is scheduled for tomorrow, January 14. The Viewing Committee assigned to this petition has recommended that you receive comments from emergency services prior to considering approval of abandonment. I have taken the liberty of contacting the Bozeman Fire Department, MedTrans of Montana (ambulance), the Gallatin County Sheriff's Department, the Rae Fire Department, and the Bozeman Police Department. I have attached written comments indicating approval from the first four. The Bozeman Police Department indicated that this property is located outside of their jurisdiction and so they would have no comment or concern.

We had planned for this process to be completed long before the project came up before the City of Bozeman for approval. Unfortunately, it all seems to be happening at once. In addition to the public hearing on this petition, we have public hearings before Bozeman's Development Review Committee and Design Review Board on Tuesday. The Planning Office has indicated that without your approval of this petition, that process may be pushed back by as much as another month. While I certainly understand that this is not your problem, I would ask for any consideration you might be able to offer for approving this petition at tomorrow's hearing. I thank you for your time and attention to this matter. Please feel free to call me if you have any questions prior to the hearing.

Sincerely,

A handwritten signature in cursive script that reads "Thomas N. Milleson".

Thomas N. Milleson, AIA

cc: Eric Klotz, Gibson Guitar
file

TNM/las
9630L007

JERRY J. TAYLOR, A.I.A.
Partner

WILLIAM A. HANSON, A.I.A.
Partner

32406 E. FRONTAGE RD.
BOZEMAN, MONTANA 59715
406-586-7020
FAX 586-8470



Bozeman Fire Department

Phone (406) 582-2350

Fax (406) 582-2355

P.O. Box 640
Bozeman, Montana 59771-640

TDD (406) 582-2301

December 18, 1996

Gibson Guitar
Montana Division
1894 Orville Way
Bozeman, Montana 59715

FAX #: 587-9109

ATTENTION: J. R. Reynolds

Dear Mr. Reynolds:

RE: Cul-de-Sac Abandonment

I have reviewed the proposed abandonment of the cul-de-sac at Gibson Guitar. I find that the proposed parking lot will adequately serve our requirements for vehicle turn around.

Should you have any questions or comments regarding this matter, please feel free to contact me at the above address or phone number.

Sincerely,

Chuck Winn
Deputy Chief/Fire Marshal

CW/pw

2 W:\PROCES\FIRE\MAR\GIBSON.WTD

Post-It [®] Fax Note	7671	Date	12/19/96	# of Pages	1
To	Tom	From	JR Reynolds		
Co./Dept	Taylor Arch.	Co.	Gibson Guitar		
Phone #	406-586-7020	Phone #	587-4117		
Fax #	586-8470	Fax #	587-9109		

Station 1
Phone (406) 582-2350/Fax (406) 582-2355

STATION 2
Phone (406) 587-8770/Fax (406) 582-0439



MedTrans of Montana

Bozeman Operation

2101 Industrial Drive
Bozeman, Montana 59715

Phone (406) 586-0037

Fax (406) 586-0536

January 10, 1997

Thomas Milleson
Taylor Architects
32406 E. Frontage Rd.
Bozeman, MT 59715

Mr. Milleson,

Having reviewed the plans to abandon the cul-de-sac on Orville Way and to instead make an addition onto Gibson Guitar, I can state that I have no questions or concerns regarding this.

As always, I would ask that the new building be clearly marked so that any emergency response to the building will not be delayed by difficulty finding the exact location.

Respectfully,

A handwritten signature in cursive script that reads "Daniel Lewis".

Daniel Lewis
Operations Manager

Total Quality Service

Date: 10 January 1997



Gallatin County Sheriff's Department

MEMO TO: Thomas N. Milleson
Taylor Architects
32406 E. Frontage Rd.
Bozeman MT 59715

FROM: Sheriff Slaughter

RE: Abandonment of Orville Way Cul-de-Sac

Dear Mr. Milleson,

We received and have reviewed your request for services for the above proposed abandonment of Orville Way Cul-de-Sac.

We will be able to provide emergency services to this area.

Bill Slaughter
Bill Slaughter Sheriff

BS/ss

RAE FIRE SERVICE AREA

P.O. BOX 4401 • BOZEMAN, MT 59772 • (406) 582-0666 • FAX:

January 13, 1997

VIA Facsimile

Tom Milleson
Taylor Architects
32406 East Frontage Road
Bozeman, MT 59715

Dear Mr. Milleson:

We have reviewed the proposed addition and parking lot improvements for Gibson Guitar. We approve the parking lot in lieu of a cul-de-sac for the required fire apparatus turn-a-round.

We will have to review and approve the fire sprinkler plans for the new addition. Of particular concern may be the existing fire pump and Gibson's plans for future connection via an approved fire line to City water.

Should you have any questions or comments, please contact me at your convenience.

Sincerely,

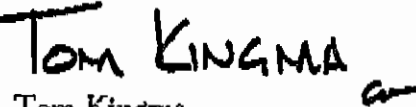
Tom Kingma
Fire Chief

cc: City-County Planning Office

CUL-DE-SAC
TO BE
ABANDONED

NORTH NINETEENTH STREET

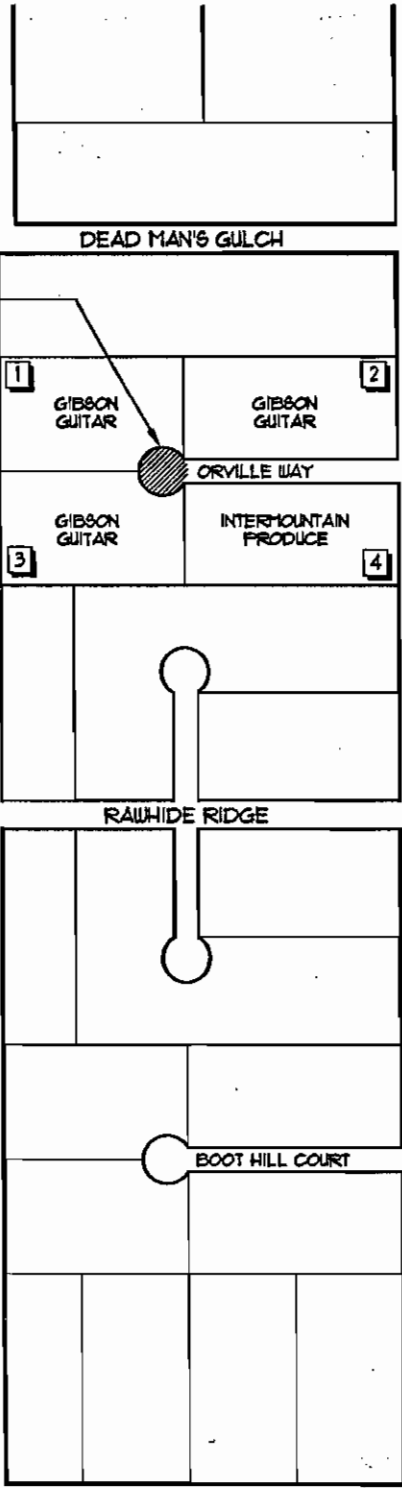

DEAD MAN'S GULCH

1

GIBSON
GUITAR

2

GIBSON
GUITAR

3

GIBSON
GUITAR

4

INTERMOUNTAIN
PRODUCE



ORVILLE WAY

RAWHIDE RIDGE

BOOT HILL COURT

BAXTER LANE

SIMMENTAL WAY

INTERSTATE 80

AFFECTED PROPERTIES
ARE DESCRIBED AS:
LOTS 1, 2, 3, AND 4
GARDNER-SIMMENTAL PLAZA
GALLATIN COUNTY, MONTANA

LOCATION:
6E 1/4, SECTION 35,
T.1 S., R.5 E. OF P.M.M.



VICINITY MAP

SCALE: 1" = 400'

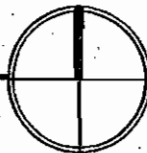

NORTH

444B

N 89° 19' 26" E

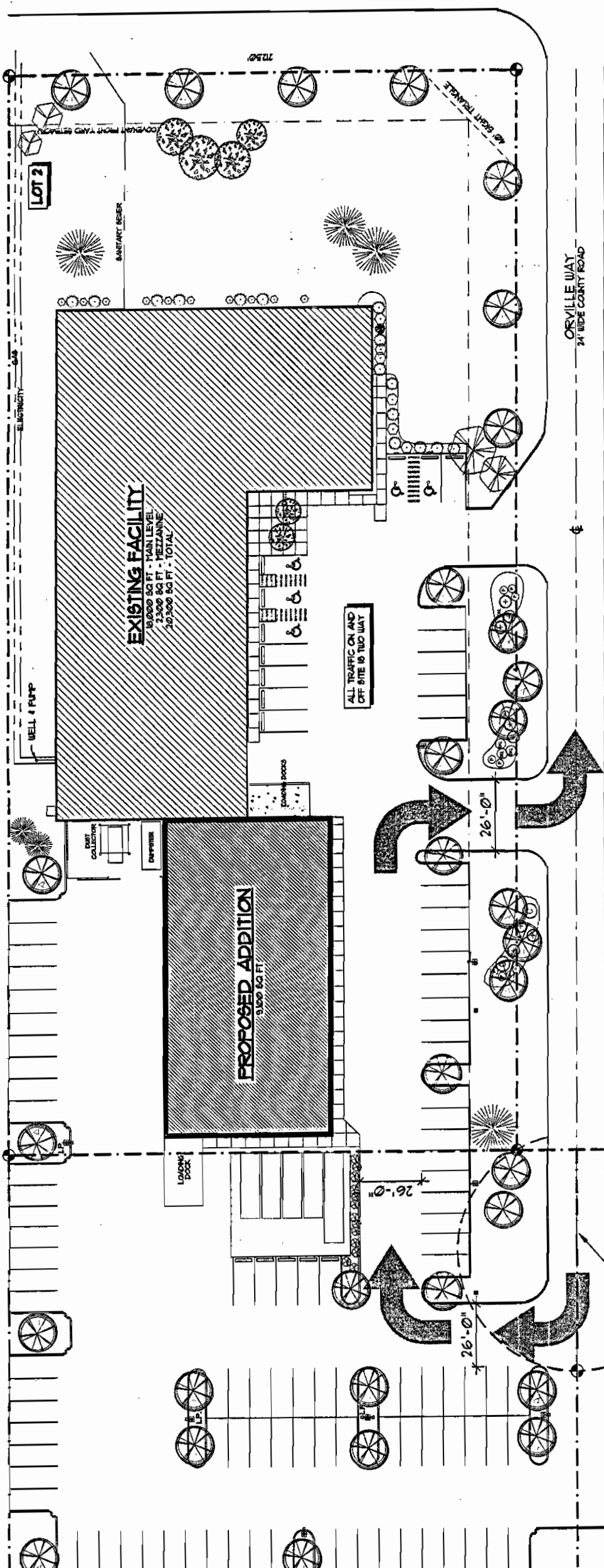

EXISTING FACILITY
 18,000 SQ FT - MAIN LEVEL
 3,300 SQ FT - MEZZANINE
 21,300 SQ FT - TOTAL

PROPOSED ADDITION
 9,000 SQ FT

ALL TRAFFIC ON AND OFF SITE IS THIS WAY

ASSUMED PROPERTY LINE

CUL-DE-SAC TO BE ABANDONED

INDICATES PROPOSED TURN AROUND FOR EMERGENCY EQUIPMENT

SITE PLAN

SCALE 1" = 50'-0"

1
A1

LEGAL DESCRIPTION
 LOTS 1 & 2, TRACT 4
 GARDER-SIMMENTAL PLAZA
 GALLATIN COUNTY, MONTANA

LOCATION
 6E W4, SECTION 35, T11S, R. 8 E. OF P4M

SIMMENTAL WAY

ORVILLE WAY
 24' WIDE COUNTY ROAD

2030

State of Montana

County of Gallatin

Bozeman



NOTICE OF PUBLIC HEARING

NOTICE IS HEREBY GIVEN that a petition to abandon a portion of roadway has been submitted to the Board of County Commissioners of Gallatin County, Montana, for consideration.

Petitioners are requesting that the 100' diameter cul-de-sac at the end of Orville Way in Gardner-Simmental Plaza Subdivision be abandoned, according to Road Petition #780. This subdivision is located between Interstate 90, North 19th, and south of Baxter Lane.

NOTICE IS FURTHER GIVEN that the Board of Gallatin County Commissioners will conduct a public hearing on January 14, 1997, at 1:30 P.M., in the Community Room, 3rd Floor of the Gallatin County Courthouse, 311 W. Main, Bozeman, Montana, at which time public opinion may be heard. All interested parties are encouraged to attend.

Further information may be obtained from Gallatin County Commissioners Phil Olson, Jane Jelinski, or Bill Murdock, 311 W. Main, Room 301, Bozeman, Montana 59715, telephone 582-3000.

Dated this 16th day of January, 1997.

Shelley M. Cheney

Shelley M. Cheney
Clerk and Recorder
Gallatin County, Montana

State of Montana

County of Gallatin

Bozeman



NOTICE OF PUBLIC HEARING

NOTICE IS HEREBY GIVEN that a petition to abandon a portion of roadway has been submitted to the Board of County Commissioners of Gallatin County, Montana, for consideration.

Petitioners are requesting that the 100' diameter cul-de-sac at the end of Orville Way in Gardner-Simmental Plaza Subdivision be abandoned, according to Road Petition #780. This subdivision is located between Interstate 90, North 19th, and south of Baxter Lane.

NOTICE IS FURTHER GIVEN that the Board of Gallatin County Commissioners will conduct a public hearing on January 14, 1997, at 1:30 P.M., in the Community Room, 3rd Floor of the Gallatin County Courthouse, 311 W. Main, Bozeman, Montana, at which time public opinion may be heard. All interested parties are encouraged to attend.

Further information may be obtained from Gallatin County Commissioners Phil Olson, Jane Jelinski, or Bill Murdock, 311 W. Main, Room 301, Bozeman, Montana 59715, telephone 582-3000.

Dated this 6th day of January, 1997.

Shelley M. Cheney
Shelley M. Cheney
Clerk and Recorder
Gallatin County, Montana

PLEASE PUBLISH: January 9, 1997

PLEASE BILL: Clerk and Recorder

State of Montana

County of Gallatin

Bozeman



December 19, 1996

Board of County Commissioners
Gallatin County Courthouse
Bozeman, MT 59715

RE: abandonment of cul-de-sac at the end of Orville Way

Dear Board,

On December 12, 1996, the undersigned, being appointed as viewing committee, viewed the a 100' diameter cul-de-sac at the end of Orville Way in Gardner-Simmental Plaza Subdivision which is being petitioned to be abandoned as described in Road Petition #780. This subdivision is located between Interstate 90, North 19th, and south of Baxter Lane.

The petitioners desire to abandon the cul-de-sac in order to increase parking facilities and meet landscaping improvements recommended by the Bozeman City-County Planning Commission. Gibson Guitar, the owner of all the affected parcels, is proposing to expand their building.

It does not appear that any landowner would become land locked, nor anyone denied access to public lands if this petition were granted. The State Department of Transportation has limited the access to North 19th. If Orville Way were ever constructed to the west, access onto North 19th would not be allowed.

The viewing committee is concerned whether or not emergency services would have enough room to provide their services if the petition were granted. We suggest the Commission receive comments from emergency services prior to considering the abandonment.

Sincerely,

A handwritten signature in cursive script, appearing to read "Phil Olson", written over a horizontal line.

Phil Olson, County Commissioner

A handwritten signature in cursive script, appearing to read "Shelley M. Cheney", written over a horizontal line.

Shelley M. Cheney, Clerk and Recorder/Surveyor

A handwritten signature in cursive script, appearing to read "Sam Gianfrancesco", written over a horizontal line.

Sam Gianfrancesco, County Road Superintendent

RESOLUTION NO. 1997- 7DECISION CONCERNING PETITION TO ABANDON A PORTION OF ROADWAY
ORVILLE WAY, LOCATED GARDNER-SIMMENTAL PLAZA SUBDIVISION
AND
FINDINGS OF FACT REGARDING VACATING A PORTION OF THE PLAT

WHEREAS, a Petition to Abandon County Road was filed on November 19, 1996, requesting that the cul de sac portion of Orville Way located in Gardner-Simmental Plaza Subdivision be abandoned; and

WHEREAS, the Gallatin County Clerk and Recorder reported to the Gallatin County Commissioners on December 3, 1996, that the petition contained sufficient signatures as required by Section 7-14-2601, MCA; and

WHEREAS, on December 3, 1996, the Gallatin County Commissioners appointed a viewing committee consisting of one county commissioner, the county surveyor and road supervisor to investigate the feasibility and desirability of abandoning the road; and

WHEREAS, on January 14, 1997, the Gallatin County Commissioners conducted a public hearing, after notice, on the petition and the results of the investigation; and

WHEREAS, Section 76-3-305, MCA states that;

Any plat prepared and recorded as provided in this section maybe be vacated in whole or in part as provided by7-14-2616(1) and (2). Upon vacation, the governing body ... shall determine to which properties the title to the streets and alleys of the vacated portions must revert. The governing body shall take into consideration the previous platting; the manner in which the right-of-way was originally dedicated, granted or conveyed; the reasons stated in the petition requesting the vacation; the parties requesting the vacation; and any agreements between the adjacent property owners regarding the use of the vacated area; and

WHEREAS, the Orville Way was platted as part of the Gardner-Simmental Plaza Subdivision, which was filed January 9, 1975; and

WHEREAS, Orville Way was dedicated to the public use; and

WHEREAS, no reason remains for cul de sac portion of Orville Way since the lots served by the cul de sac are under single ownership and emergency services have no objection to the abandonment; and

WHEREAS, the single owner will acquire the cul de sac to be included as part of parking and emergency travel access.

NOW, THEREFORE BE IT RESOLVED:

1. Based on the petition, results of the investigation and information presented at the public hearing the Gallatin County Commissioners conclude that the decision made herein is in the best interests of the county and feasible and desirable for the use and benefit of the public and does not land lock any other land or deny access to public lands.

2. As requested in the Petition to Abandon County Road, the Cul de Sac portion of Orville Way, located in of Gardner-Simmental Plaza Subdivision is abandoned.

3. The title of the vacated land shall revert to the land owner of the property surrounding the cul de sac.

3. Within ten (10) days from the date that this resolution is adopted the Clerk and Recorder shall send a copy of this resolution by certified mail to all owners of land abutting on the road. The owners shall be those listed on the last county assessment roll.

4. The Clerk and Recorder shall notify the county road supervisor by furnishing a certified copy of this resolution to the supervisor.

DATED this 21ST day of JANUARY, 1997.

Certified to be a full, true and correct copy of a document containing 2 pages. Dated at Bozeman, MT, Jan 22 1997. Shelley M. Cheney
Clerk and Recorder for Gallatin County, State of Montana.
By: _____ Deputy

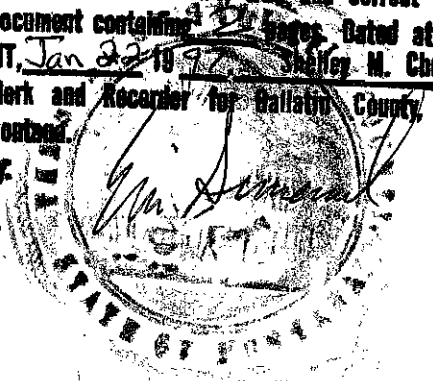

BOARD OF COUNTY COMMISSIONERS OF GALLATIN COUNTY

Phil Olson
Phil Olson, Chairman

William A. Murdock
William A. Murdock, Member

Jane Jelinski
Jane Jelinski, Member

ATTEST:

Shelley M. Cheney
SHELLEY CHENEY
Clerk and Recorder



338198

State of Mont., County of Gallatin. ss Filed for record January 23, 1997
at 1:04 PM., and recorded in Book 170 of Miscellaneous page 1418
Shelley M. Cheney Recorder. By Carme Brancamp Deputy

Fee: 0
RT: Road Petition #780

Is your RETURN ADDRESS completed on the reverse side?

SENDER:

- Complete items 1 and/or 2 for additional services.
- Complete items 3, 4a, and 4b.
- Print your name and address on the reverse of this form so that we can return this card to you.
- Attach this form to the front of the mailpiece, or on the back if space does not permit.
- Write "Return Receipt Requested" on the mailpiece below the article number.
- The Return Receipt will show to whom the article was delivered and the date delivered.

I also wish to receive the following services (for an extra fee):

- Addressee's Address
- Restricted Delivery

Consult postmaster for fee.

3. Article Addressed to:
Gibson Guitar Corporation
1894 Orville Way
Bozeman, MT 59715

4a. Article Number
P 787 055 070

4b. Service Type
 Registered
 Express Mail
 Return Receipt for Merchandise
 COD
 Certified
 Insured

7. Date of Delivery
1-24

8. Addressee's Address (Only if requested and fee is paid)

5. Received By: (Print Name)
Tiffany Loomis

6. Signature: (Addressee or Agent)
Tiffany Loomis
X

PS Form 3811, December 1994

Domestic Return Receipt

Thank you for using Return Receipt Service.

Is your RETURN ADDRESS completed on the reverse side?

SENDER:

- Complete items 1 and/or 2 for additional services.
- Complete items 3, 4a, and 4b.
- Print your name and address on the reverse of this form so that we can return this card to you.
- Attach this form to the front of the mailpiece, or on the back if space does not permit.
- Write "Return Receipt Requested" on the mailpiece below the article number.
- The Return Receipt will show to whom the article was delivered and the date delivered.

I also wish to receive the following services (for an extra fee):

- Addressee's Address
- Restricted Delivery

Consult postmaster for fee.

3. Article Addressed to:
Postmaster
Bozeman, MT 59715

4a. Article Number
P 787 055 074

4b. Service Type
 Registered
 Express Mail
 Return Receipt for Merchandise
 COD
 Certified

7. Date of Delivery
1-24-97

8. Addressee's Address (Only if requested and fee is paid)

5. Received By: (Print Name)

6. Signature: (Addressee or Agent)
X *Bozeman*

PS Form 3811, December 1994

Domestic Return Receipt

Thank you for using Return Receipt Service.

Is your RETURN ADDRESS completed on the reverse side?

SENDER:

- Complete items 1 and/or 2 for additional services.
- Complete items 3, 4a, and 4b.
- Print your name and address on the reverse of this form so that we can return this card to you.
- Attach this form to the front of the mailpiece, or on the back if space does not permit.
- Write "Return Receipt Requested" on the mailpiece below the article number.
- The Return Receipt will show to whom the article was delivered and the date delivered.

I also wish to receive the following services (for an extra fee):

- Addressee's Address
- Restricted Delivery

Consult postmaster for fee.

3. Article Addressed to:
Public Land Access Association
c/o Bill Fairhurst
105 3rd Ave. East
Three Forks, MT 59752

4a. Article Number
P 787 055 073

4b. Service Type
 Registered
 Express Mail
 Return Receipt for Merchandise
 COD
 Certified

7. Date of Delivery
1-25-97

8. Addressee's Address (Only if requested and fee is paid)

5. Received By: (Print Name)

6. Signature: (Addressee or Agent)
X *Bill Fairhurst*

PS Form 3811, December 1994

Domestic Return Receipt

Thank you for using Return Receipt Service.

SENDER:

- Complete items 1 and/or 2 for additional services.
- Complete items 3, 4a, and 4b.
- Print your name and address on the reverse of this form so that we can return this card to you.
- Attach this form to the front of the mailpiece, or on the back if space does not permit.
- Write "Return Receipt Requested" on the mailpiece below the article number.
- The Return Receipt will show to whom the article was delivered and the date delivered.

I also wish to receive the following services (for an extra fee):

- Addressee's Address
- Restricted Delivery

Consult postmaster for fee.

3. Article Addressed to:
Tim Horton
627 E. Peach Street
Bozeman, MT 59715

4a. Article Number
P 787 055 071

4b. Service Type
 Registered
 Express Mail
 Return Receipt for Merchandise
 COD
 Certified

7. Date of Delivery
1/24/97

8. Addressee's Address (Only if requested and fee is paid)

5. Received By: (Print Name)

6. Signature: (Addressee or Agent)
X *Tim Horton*

PS Form 3811, December 1994

Domestic Return Receipt

Thank you for using Return Receipt Service.