

ROAD PETITION No. 767
Reeves Road East

Denied Sept. 27, 1994

BOOK 43 PAGE 215

PETITION TO ABANDON COUNTY ROAD
(APPENDIX A)

TO: THE BOARD OF COUNTY COMMISSIONERS, GALLATIN COUNTY, MONTANA

COME NOW the undersigned freeholders of the road district of Gallatin County, Montana, and petition this board pursuant to Section 7-14-2601, MCA, to abandon a county road located in Gallatin County, Montana and represent as follows:

1. The road to be abandoned is particularly described as follows:

Proposed extension of Reeves Road East

(Attach additional page if required).

2. The road is commonly known as: (not built)

3. The general route of the road is described as follows:

Extension of Reeves Road East from Campbell
Road west to N. 19th Avenue.

4. The lands and owners immediately adjacent to the road are:

<u>LANDOWNER(S)</u>	<u>MAILING ADDRESS</u>
1. <u>Bastard R Taylor</u>	<u>6400 Bastard Rd.</u> <u>Bozeman, MT 59715</u>
<u>Lot 2 Block 2 and Lot 3 Block 2 - corner</u> <u>Walker Property Subdivision</u>	
<u>PROPERTY DESCRIPTION</u>	
2. <u>Susan T Nelson</u>	<u>1500 Reeves Road E</u> <u>Bozeman, MT 59715</u>
<u>Lot 2 Block 2 and Lot 3 Block 2 - corner</u> <u>Walker Property Subdivision</u>	
<u>PROPERTY DESCRIPTION</u>	
3. <u>Peter Bada</u>	
<u>will close on purchase of Lot 3 Block 2 9/8/94</u> <u>Walker Property Subdivision</u>	
<u>PROPERTY DESCRIPTION</u>	

LANDOWNER(S)

MAILING ADDRESS

4.

PROPERTY DESCRIPTION

5.

PROPERTY DESCRIPTION

6.

PROPERTY DESCRIPTION

7.

PROPERTY DESCRIPTION

8.

PROPERTY DESCRIPTION

9.

PROPERTY DESCRIPTION

10.

PROPERTY DESCRIPTION

LANDOWNER(S)

MAILING ADDRESS

11.

PROPERTY DESCRIPTION

12.

PROPERTY DESCRIPTION

13.

PROPERTY DESCRIPTION

14.

PROPERTY DESCRIPTION

15.

PROPERTY DESCRIPTION

16.

PROPERTY DESCRIPTION

(Use additional pages if required)

The undersigned state that they are owners of real property in the Gallatin County road district which is taxable for the county general road tax. If more than 10 freeholders sign, use additional pages.

1. Michael A. Basile Signature 709 W. Koch Address
Michael A. Basile Printed Name Bozeman, MT 59715 City, State & Zip
8/30/94 Date

Description of Property

2. Betty L. Bos Signature 27 N. 25th AVE Address
Betty L. Bos Printed Name BOZEMAN, MT 59715-2601 City, State & Zip
8-30-94 Date

Description of Property

3. T. Beet / Haggerty Signature P.O. Box 1754 Address
T. BEET HAGGERTY Printed Name BOZEMAN, MT 59771 City, State & Zip
8.30.94 Date

Description of Property

4. Janet Colombo Signature 94 Hitching Post Address
Janet Colombo Printed Name Bozeman, MT 59715 City, State & Zip

Date

5. Joseph J Colombo Signature 94 Hitching Post Description of Property Address
Joseph J Colombo Printed Name Bozeman, mt 59715 City, State & Zip

Date

6. F Eugene Spranglet Signature 408 STAUDAHER Description of Property Address
F. EUGENE SPRANGLET Printed Name BOZEMAN MT 59715 City, State & Zip

Date

7. Barbara D Heck Signature 709 DELL PL. Description of Property Address
BARBARA D. HECK Printed Name BOZEMAN, MT 59715 City, State & Zip
8/30/94 Date

Description of Property

8. Gerald R. Wine Signature 501 Secretariat Street Address
Gerald R. Wine Printed Name Belgrade, MT 59714 City, State & Zip
8/30/94 Date

Lot 11, Block 2 Beaumont Greens Sub No 2

9. Ronald J. Johnson Signature 4646 Jackson Court Address
Ronald J. Johnson Printed Name Bozeman MT 59715 City, State & Zip
30 Aug 94 Date

10. James C. Taylor Signature 6400 Bostwick Rd. Address
JAMES C. TAYLOR Printed Name BOZEMAN MT 59715 City, State & Zip
AUG. 30 1994 Date

Description of Property

OWNER & DEVELOPER
WALKER & TAYLOR
P.O. BOX 2075
BOZEMAN, MONTANA 59710

- LEGEND**
- 10' Easement
 - 20' Easement
 - 30' Easement
 - 40' Easement
 - 50' Easement
 - 60' Easement
 - 70' Easement
 - 80' Easement
 - 90' Easement
 - 100' Easement
 - 120' Easement
 - 150' Easement
 - 200' Easement
 - 300' Easement
 - 400' Easement
 - 500' Easement
 - 600' Easement
 - 700' Easement
 - 800' Easement
 - 900' Easement
 - 1000' Easement

- LOT ACRES**
- LOT 1 20.42 ACRES
 - LOT 2 4.08 ACRES
 - LOT 3 7.32 ACRES
 - LOT 4 1.31 ACRES
 - LOT 5 0.97 ACRES
 - LOT 6 1.02 ACRES
 - LOT 7 2.20 ACRES
 - LOT 8 2.10 ACRES
 - LOT 9 1.07 ACRES
 - LOT 10 2.20 ACRES
 - LOT 11 1.02 ACRES
 - LOT 12 2.70 ACRES
 - LOT 13 1.02 ACRES

PLANNED ZONING DISTRICT
ZONED R-0
ZONED R-1
ZONED R-2
ZONED R-3
ZONED R-4
ZONED R-5
ZONED R-6
ZONED R-7
ZONED R-8
ZONED R-9
ZONED R-10
ZONED R-11
ZONED R-12
ZONED R-13
ZONED R-14
ZONED R-15
ZONED R-16
ZONED R-17
ZONED R-18
ZONED R-19
ZONED R-20
ZONED R-21
ZONED R-22
ZONED R-23
ZONED R-24
ZONED R-25
ZONED R-26
ZONED R-27
ZONED R-28
ZONED R-29
ZONED R-30
ZONED R-31
ZONED R-32
ZONED R-33
ZONED R-34
ZONED R-35
ZONED R-36
ZONED R-37
ZONED R-38
ZONED R-39
ZONED R-40
ZONED R-41
ZONED R-42
ZONED R-43
ZONED R-44
ZONED R-45
ZONED R-46
ZONED R-47
ZONED R-48
ZONED R-49
ZONED R-50
ZONED R-51
ZONED R-52
ZONED R-53
ZONED R-54
ZONED R-55
ZONED R-56
ZONED R-57
ZONED R-58
ZONED R-59
ZONED R-60
ZONED R-61
ZONED R-62
ZONED R-63
ZONED R-64
ZONED R-65
ZONED R-66
ZONED R-67
ZONED R-68
ZONED R-69
ZONED R-70
ZONED R-71
ZONED R-72
ZONED R-73
ZONED R-74
ZONED R-75
ZONED R-76
ZONED R-77
ZONED R-78
ZONED R-79
ZONED R-80
ZONED R-81
ZONED R-82
ZONED R-83
ZONED R-84
ZONED R-85
ZONED R-86
ZONED R-87
ZONED R-88
ZONED R-89
ZONED R-90
ZONED R-91
ZONED R-92
ZONED R-93
ZONED R-94
ZONED R-95
ZONED R-96
ZONED R-97
ZONED R-98
ZONED R-99
ZONED R-100

WALKER PROPERTY

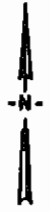

SPRINGHILL RD

CAMPBELL RD

HWY 10

RETRACTED
TUBE
ABANDONED

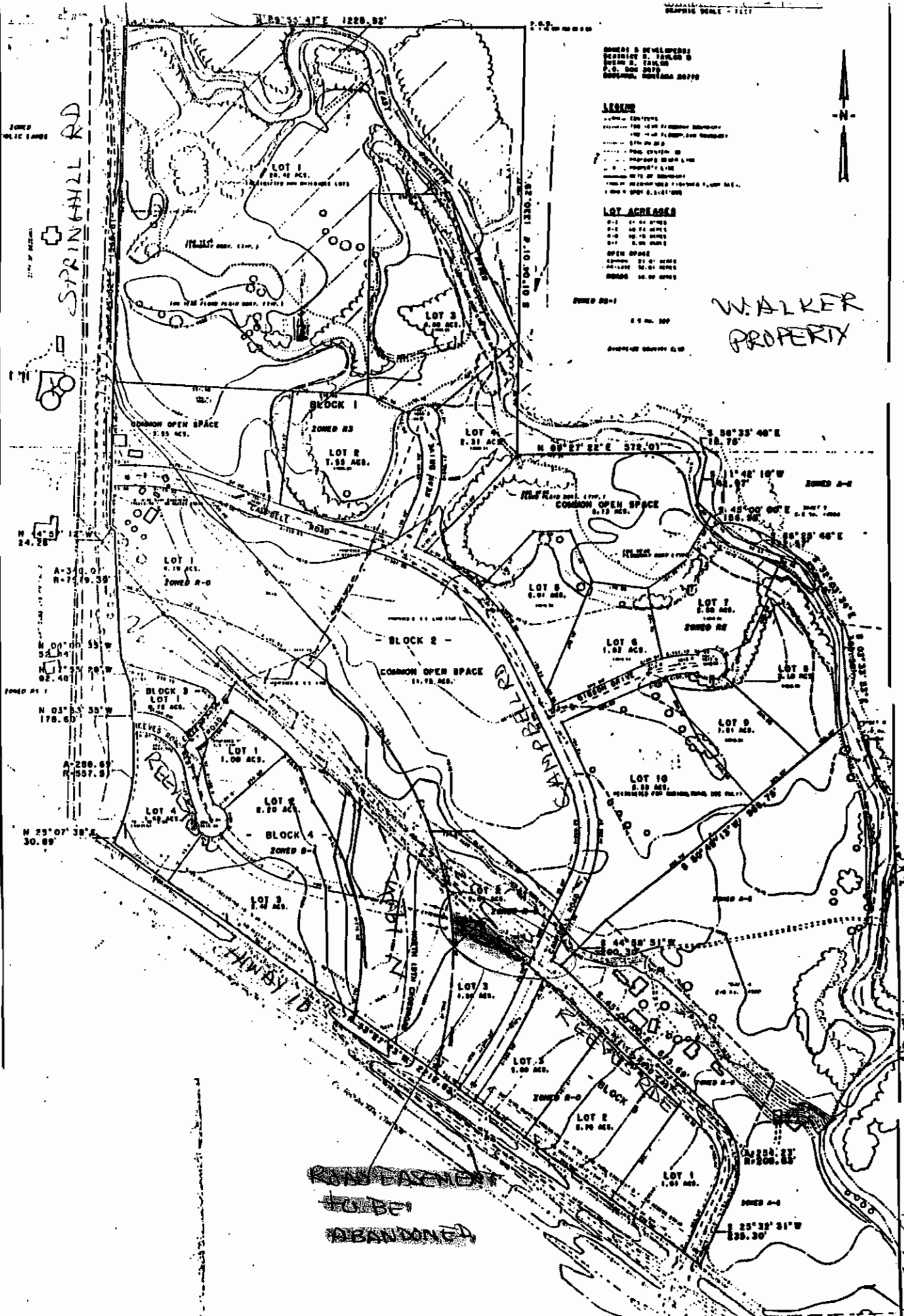

State of Montana

County of Gallatin

Bozeman



TO: Petitioners of proposed extension of Reeves Road East.
FROM: Shelley M. Cheney, Clerk and Recorder
DATE: September 27, 1994
SUBJECT: Qualifications of signatures and notification

On September 27, 1994, the Board of Gallatin County Commissioners received the petition to abandon a portion of the proposed extension of Reeves Road East.

A copy of the certificate relating to the qualification of signers is enclosed for your information.

Based on the statutes of the State of Montana which require ten freeholders within the County Road District, and the Gallatin County Road Policy, this petition has been rejected. A freeholder for the purpose of a road petition, must be assessed for real property inside the county but outside any incorporated city limits.

If you have any questions, please feel free to contact me. My phone number is 585-1430.

Sincerely,

Shelley M. Cheney

Shelley M. Cheney
Clerk & Recorder
Gallatin County, Montana