

ROAD PETITION #751

REEVES Rd

Approved 7-14-92

Book 42 PAGE 528

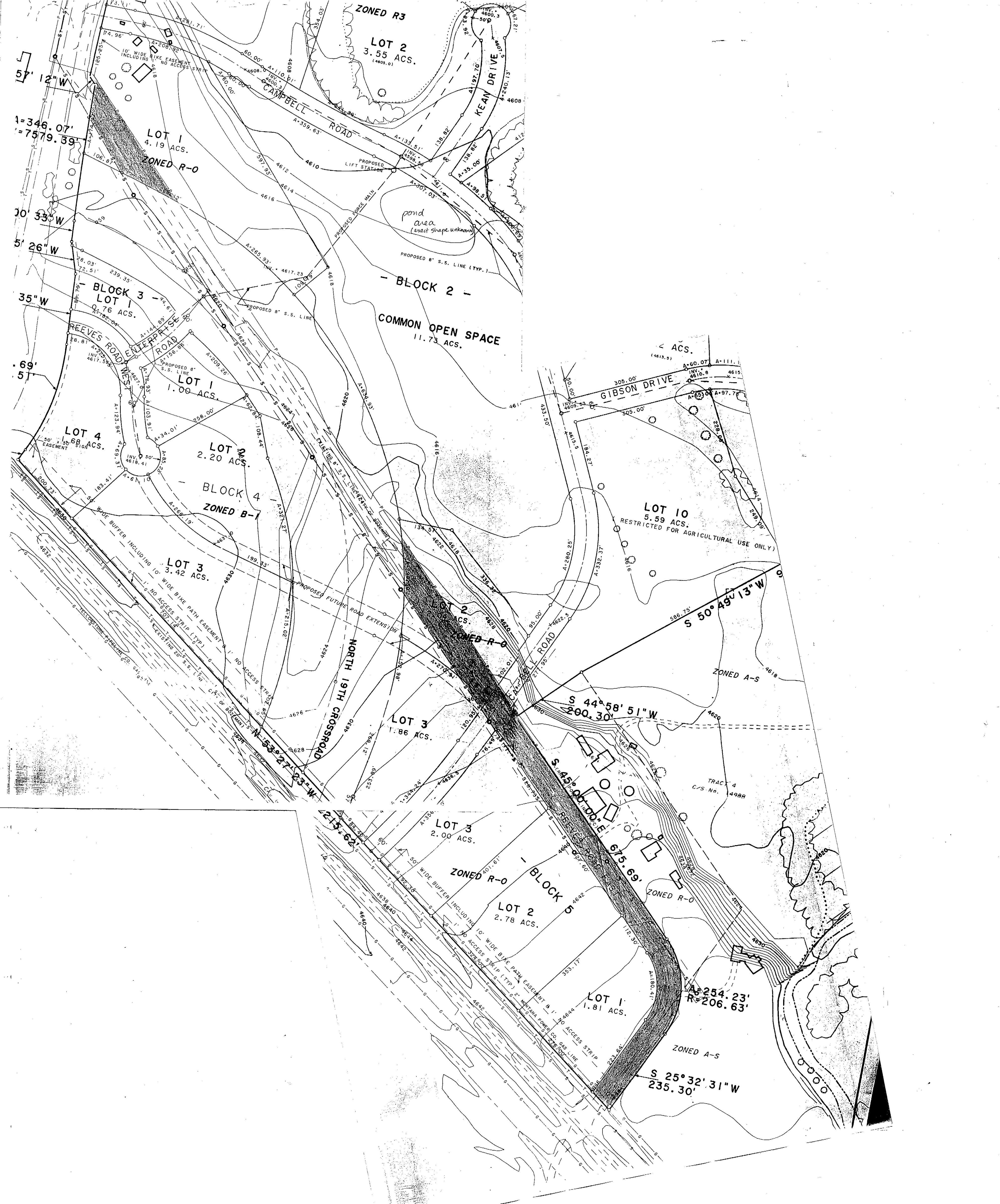

ZONED R3

LOT 2
3.55 ACS.
(4605.0)

LOT 1
4.19 ACS.
ZONED R-0

- BLOCK 2 -

COMMON OPEN SPACE
11.73 ACS.

BLOCK 3
LOT 1
0.76 ACS.

LOT 1
1.00 ACS.

LOT 4
1.68 ACS.

LOT 2
2.20 ACS.

BLOCK 4
ZONED B-1

LOT 3
3.42 ACS.

LOT 3
1.86 ACS.

LOT 10
5.59 ACS.
RESTRICTED FOR AGRICULTURAL USE ONLY

LOT 3
2.00 ACS.

ZONED R-0

LOT 2
2.78 ACS.

BLOCK 4

LOT 1
1.81 ACS.

ZONED A-S

S 25° 32' 31" W
235.30'

57' 12" W
1=346.07'
=7579.39'

10' 33" W
5' 26" W

35" W

69' 51"

< ACS.
(4613.5)

GIBSON DRIVE

S 50° 49' 13" W

S 44° 58' 51" W
290.30'

TRAC 4
C/S No. 1498A

A=254.23'
R=206.63'

10' WIDE BIKE EASEMENT
NO ACCESS STRIP

WIDE BUFFER INCLUDING 10' WIDE BIKE PATH EASEMENT
NO ACCESS STRIP (TYP.)

WIDE BUFFER INCLUDING 10' WIDE BIKE PATH EASEMENT
NO ACCESS STRIP (TYP.)

WIDE BUFFER INCLUDING 10' WIDE BIKE PATH EASEMENT
NO ACCESS STRIP (TYP.)

WIDE BUFFER INCLUDING 10' WIDE BIKE PATH EASEMENT
NO ACCESS STRIP (TYP.)

WIDE BUFFER INCLUDING 10' WIDE BIKE PATH EASEMENT
NO ACCESS STRIP (TYP.)

WIDE BUFFER INCLUDING 10' WIDE BIKE PATH EASEMENT
NO ACCESS STRIP (TYP.)

WIDE BUFFER INCLUDING 10' WIDE BIKE PATH EASEMENT
NO ACCESS STRIP (TYP.)

PROPOSED LIFT STATION

PROPOSED 8" S.S. LINE (TYP.)

PROPOSED 8" S.S. LINE

PROPOSED 8" S.S. LINE

PROPOSED 8" S.S. LINE

PROPOSED 8" S.S. LINE

PROPOSED 8" S.S. LINE

PROPOSED 8" S.S. LINE

PROPOSED 8" S.S. LINE

PROPOSED 8" S.S. LINE

PROPOSED 8" S.S. LINE

PROPOSED 8" S.S. LINE

PROPOSED 8" S.S. LINE

PROPOSED 8" S.S. LINE

PROPOSED 8" S.S. LINE

PROPOSED 8" S.S. LINE

PROPOSED 8" S.S. LINE

PROPOSED 8" S.S. LINE

PROPOSED 8" S.S. LINE

PROPOSED 8" S.S. LINE

PROPOSED 8" S.S. LINE

PROPOSED 8" S.S. LINE

PROPOSED 8" S.S. LINE

PROPOSED 8" S.S. LINE

PROPOSED 8" S.S. LINE

PROPOSED 8" S.S. LINE

PROPOSED 8" S.S. LINE

PROPOSED 8" S.S. LINE

PROPOSED 8" S.S. LINE

PROPOSED 8" S.S. LINE

PROPOSED 8" S.S. LINE

PROPOSED 8" S.S. LINE

PROPOSED 8" S.S. LINE

PROPOSED 8" S.S. LINE

PROPOSED 8" S.S. LINE

PROPOSED 8" S.S. LINE

PROPOSED 8" S.S. LINE

PROPOSED 8" S.S. LINE

PROPOSED 8" S.S. LINE

PROPOSED 8" S.S. LINE

PROPOSED 8" S.S. LINE

PROPOSED 8" S.S. LINE

PROPOSED 8" S.S. LINE

PROPOSED 8" S.S. LINE

PROPOSED 8" S.S. LINE

PROPOSED 8" S.S. LINE

PROPOSED 8" S.S. LINE

PROPOSED 8" S.S. LINE

PROPOSED 8" S.S. LINE

PROPOSED 8" S.S. LINE

PROPOSED 8" S.S. LINE

PROPOSED 8" S.S. LINE

PROPOSED 8" S.S. LINE

PROPOSED 8" S.S. LINE

PROPOSED 8" S.S. LINE

PROPOSED 8" S.S. LINE

PROPOSED 8" S.S. LINE

PROPOSED 8" S.S. LINE

PROPOSED 8" S.S. LINE

PROPOSED 8" S.S. LINE

PROPOSED 8" S.S. LINE

PROPOSED 8" S.S. LINE

PROPOSED 8" S.S. LINE

PROPOSED 8" S.S. LINE

PROPOSED 8" S.S. LINE

PROPOSED 8" S.S. LINE

PROPOSED 8" S.S. LINE

PROPOSED 8" S.S. LINE

PROPOSED 8" S.S. LINE

PROPOSED 8" S.S. LINE

PROPOSED 8" S.S. LINE

PROPOSED 8" S.S. LINE

PROPOSED 8" S.S. LINE

PROPOSED 8" S.S. LINE

PROPOSED 8" S.S. LINE

PROPOSED 8" S.S. LINE

PROPOSED 8" S.S. LINE

PROPOSED 8" S.S. LINE

PROPOSED 8" S.S. LINE

PROPOSED 8" S.S. LINE

PROPOSED 8" S.S. LINE

PROPOSED 8" S.S. LINE

PROPOSED 8" S.S. LINE

PROPOSED 8" S.S. LINE

PETITION TO ABANDON COUNTY ROAD
(APPENDIX A)

TO: THE BOARD OF COUNTY COMMISSIONERS, GALLATIN COUNTY, MONTANA

COME NOW the undersigned freeholders of the road district of Gallatin County, Montana, and petition this board pursuant to Section 7-14-2601, MCA, to abandon a county road located in Gallatin County, Montana and represent as follows:

1. The road to be abandoned is particularly described as follows: Reeves Road, from Highway 10/ Frontage Road to the point at which the existing right of way borders the new right of way for the North 19th Crossroad, and the portion of the existing Reeves Road right of way lying between Springhill Road and the North 19th Crossroad right of way.
(Attach additional page if required).

2. The road is commonly known as: Reeves Road.

3. The general route of the road is described as follows: From Highway 10/ Frontage Road to Springhill Road, running roughly parallel to Hwy 10 for most of its length.

4. The lands and owners immediately adjacent to the road are:

<u>LANDOWNER(S)</u>	<u>MAILING ADDRESS</u>
1. <u>Reeves Taylor Enterprises</u> <u>Beatrice R Taylor + Susan R Taylor</u>	<u>6400 Bostwick Rd</u> <u>Bozeman, MT 59715</u>
<u>all land on both sides of the right of way except for Tract 4, COS 1498B</u> PROPERTY DESCRIPTION	<u>P.O. Box 3870</u>
2. <u>Susan R Taylor</u>	<u>1500 Reeves Road</u> <u>Bozeman, MT 59715</u>
<u>Tract 4, COS 1498B</u> PROPERTY DESCRIPTION	
3. _____	_____
_____	_____
PROPERTY DESCRIPTION	

LANDOWNER(S)

MAILING ADDRESS

4.

PROPERTY DESCRIPTION

5.

PROPERTY DESCRIPTION

6.

PROPERTY DESCRIPTION

7.

PROPERTY DESCRIPTION

8.

PROPERTY DESCRIPTION

9.

PROPERTY DESCRIPTION

10.

PROPERTY DESCRIPTION

LANDOWNER (S)

MAILING ADDRESS

11. _____

PROPERTY DESCRIPTION

12. _____

PROPERTY DESCRIPTION

13. _____

PROPERTY DESCRIPTION

14. _____

PROPERTY DESCRIPTION

15. _____

PROPERTY DESCRIPTION

16. _____

PROPERTY DESCRIPTION

(Use additional pages if required)

5. Except for the following landowners the landowners identified in Section 3 consent to the abandonment: (If any of the adjacent landowners do not consent identify them in this paragraph)

all consent

6. If a landowner stated in Paragraph 3 cannot be found to determine the landowner's consent, identify the landowner and state the efforts made to locate the landowner: N/A

7. To the best of our knowledge the following are landowners, who do not own land immediately adjacent to the road, but who could be affected by the abandonment of the road: N/A

LANDOWNER(S)

MAILING ADDRESS

<hr/>	<hr/>
<hr/>	<hr/>
<hr/>	<hr/>
<hr/>	<hr/>
<hr/>	<hr/>
<hr/>	<hr/>
<hr/>	<hr/>
<hr/>	<hr/>
<hr/>	<hr/>
<hr/>	<hr/>

(Use additional pages if required)

8. The necessity for and advantage of the abandonment of the road are as follows: Required for final plat approval, to clear the way for dedication of proper right of way + realignment of Reeves Road.

The undersigned state that they are owners of real property in the Gallatin County road district which is taxable for the county general road tax. If more than 10 freeholders sign, use additional pages.

OR BOX 35 MANHATTAN

1. Sherrie Vanderby Gravel Pit - Rd.
Signature Address
✓ Sherrie Vanderby Manhattan, MT 59741
Printed Name City, State & Zip
5-18-92
Date

Description of Property

2. Ronald N. Pike 208 COMFORT LANE
Signature Address
✓ RONALD N. PIKE BOZEMAN, MT 59715
Printed Name City, State & Zip
Date

Description of Property

3. Garth R. Sime 485 ZACHARIAH LANE
Signature Address
✓ GARTH R. SIME BOZEMAN, MT. 59715
Printed Name City, State & Zip
5-19-92
Date

Description of Property

✓ Shelley M. Cheney 7680 Goldenstein lane
SHELLEY M. CHENEY BOZEMAN, MT 59715
6-18-92 Sect 30, T2S, R6E

4. Susan R Taylor Signature 1500 Reeves Road Address
Susan R Taylor Printed Name Bozeman, MT 59715 City, State & Zip
5/26/92 Date

5. Joanne Eaton Signature 208 Lake Drive Address
JOANNE EATON Printed Name Bozeman, MT 59715 City, State & Zip
5/29/92 Date

6. James C Taylor Signature 6400 Bateman Rd. Box 2870 Address
JAMES C TAYLOR Printed Name Bozeman, MT 59715 City, State & Zip
May/29/92 Date

7. Lori Luthje Signature 4682 Chapel Way Address
LORI LUTHJE Printed Name Bozeman, MT 59715 City, State & Zip
5/29/92 Date

Description of Property

8. Cynthia Wilks Signature 2191 Sheepshank Address
CYNTHIA (BLUMQUIST) Wilks Printed Name Belgrade, MT 59714 City, State & Zip
5/24/92 Date

9. Lyn L. Bienvenue Signature 120 ARROWHEAD TRL Address
LYN. L. BIENVENUE Printed Name BOZEMAN, MT 59715 City, State & Zip
5/29/92 Date

10. Zell Derryberry Signature 255 Argue Dr Address
Zell Derryberry Printed Name Bozeman, MT 59715 City, State & Zip
6/2/92 Date

David A. Fowler 508 n Hoffman
DAVIDA. Fowler Belgrade, MT 59714
6-15-92

Addresses for Adjacent Landowners

Reeves Taylor Enterprises
6400 Bostwick Rd.
Bozeman, MT 59715

Beatrice R. Taylor
Susan R. Taylor
P.O. Box 3870
Bozeman, MT 59715

Susan R. Taylor
1500 Reeves Road
Bozeman, MT 59715

Beatrice R. Taylor
6400 Bostwick Rd
Bozeman, MT 59715

State of Montana

County of Gallatin

Bozeman



June 26, 1992

Board of County Commissioners
Gallatin County
Bozeman, MT 59715

RE: Reeves Road petition

Dear Board:

On June 24, 1992, the undersigned, being duly appointed as viewing committee, viewed a portion of Reeves Road lying between Springhill Road and Highway 10/Frontage Road within Sections 25 and 26, Township 1 South, Range 5 East, M.P.M., Gallatin County, Montana, which has been petitioned to be abandoned by Road Petition #751.

The viewing committee observed the following:

1. If this road were not abandoned, Reeves Road would dead-end at the new North 19th interchange.
2. If not abandoned, the County would be required to maintain this road within a subdivision.
3. A portion of Reeves Road, as depicted on Walker Subdivision, will remain a public subdivision road not maintained by the County.
4. No lots within Walker Subdivision would become land-locked by this abandonment.
5. This road does not provide access to any public lands.

Sincerely,

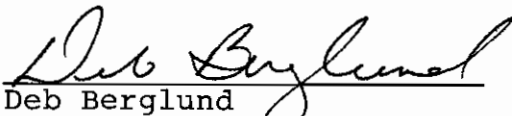
Deb Berglund
County Commissioner

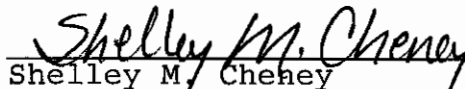
Shelley M. Cheney
Clerk and Recorder/Surveyor

State of Montana

County of Gallatin

Bozeman



NOTICE OF PUBLIC HEARING

NOTICE IS HEREBY GIVEN that a petition to abandon a portion of roadway has been submitted to the Board of County Commissioners of Gallatin County, Montana, for consideration.

Petitioners are requesting that a portion of roadway commonly referred to as REEVES ROAD, located in Gallatin County, be abandoned.

Said roadway being described as follows:

Reeves Road from Highway 10/Frontage Road to the point at which the existing right of way borders the new right of way for the North 19th crossroad, and the portion of the existing Reeves Road right of way lying between Springhill Road and the North 19th crossroad right of way.

NOTICE IS FURTHER GIVEN that said petition has been scheduled for public hearing before the Board of County Commissioners of Gallatin County on the 14th day of July, 1992, at the hour of 1:30 p.m., at which time public opinion may be heard. All interested parties are encouraged to attend.

DATED this 2nd day of July, 1992.

Shelley M. Cheney

Shelley M. Cheney
Clerk and Recorder
Gallatin County, Montana

State of Montana

County of Gallatin

Bozeman



AFFIDAVIT OF MAILING

STATE OF MONTANA)
) ss
County of Gallatin)

SHELLEY M. CHENEY, BEING FIRST DULY SWORN ON OATH, deposes and says:

That she is the duly elected, qualified and acting County Clerk and Recorder of Gallatin County, Montana.

I certify that a true and correct copy of the attached notice of hearing was mailed to all landowners and petitioners named in road petition Number 751

Dated this 3rd day of July, 1992.

Shelley M. Cheney
Shelley M. Cheney
County Clerk & Recorder
Gallatin County, Montana

Records

State of Montana

County of Gallatin

Bozeman



AFFIDAVIT OF MAILING

STATE OF MONTANA)
) ss
County of Gallatin)

SHELLEY M. CHENEY, BEING FIRST DULY SWORN ON OATH, deposes and says:

That she is the duly elected, qualified and acting County Clerk and Recorder of Gallatin County, Montana.

I certify that a true and correct copy of the board's decision on road petition number 751 was mailed by certified mail to all owners of land abutting on the road, street, or alley abandoned or discontinued.

Dated this 24 day of July, 1992.

Shelley M. Cheney
County Clerk & Recorder
Gallatin County, Montana

by Nancy L Brown, deputy

ADDITIONAL LINES ...\$2.40	12.00	18.00	28.00	39.00	50.00	37.40
		\$3.60	\$5.60	\$7.80	43.75	46.75
					\$8.75	\$9.35

- There are approximately 20-25 characters per line. Capitals and numbers take up more space.
- Add \$1.00 for each Sunday your ad runs. Your ad will automatically be in the Wednesday's EXTRA.
- There is a \$1.00 discount if you pay for your advertisement within 5 days of the last publication.

DISPLAY AD DEADLINES

Publication Day	Advertising Deadline
Sunday	Thursday 3:00 p.m.
Monday	Friday 3:00 p.m.
Tuesday	Friday 3:00 p.m.
Wednesday	Monday 3:00 p.m.
Thursday	Tuesday 3:00 p.m.
Friday	Wednesday 3:00 p.m.
"THIS WEEK" ENTERTAINMENT	
Friday	Tuesday 3:00 p.m.
"EXTRA"	
Wednesday	Friday 2:00 p.m.

CLASSIFIED DEADLINE

Line Classified Deadlines
 6:00 p.m. Mon.-Thurs.
 For next day's paper
 12 noon Sat. for Sunday's paper
 1-4 p.m. Sat. for Monday's paper

HOURS
 Mon.-Fri. 7:30 a.m.-6:00 p.m.
 Saturday 9 a.m.-4 p.m.

Service	Rate
40-Services and Repairs	1
45-Family Services	1
50-Childcare Providers	1
55-Training/Seminars	2
60-Music Lessons	2
65-Tutoring	2
70-Misc. Lessons	2
Employment	
80-Employment Services	2
85-General Help Wanted	2
90-Part Time	23
95-Clerical	24
100-Technical	24
105-Professional	22
110-Educational	26
115-Sales	26
120-Medical/Dental	27
125-Farm/Ranch	27
130-Construction	27
136-Childcare Help Wanted	28

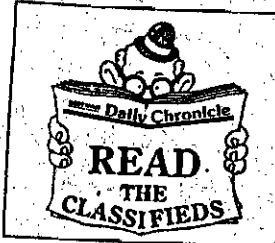

Chronicle Classified Ads Get Results



LEGAL NOTICES

Legals

USDA - Forest Service
 Gallatin National Forest
 Gardiner Ranger District
 Park County, Montana

On July 1, 1992, John R. Logan, District Ranger on the Gardiner Ranger District, Gallatin National Forest, USDA Forest Service, made a decision to approve a Plan of Operations that would allow Crown Butte Mines, Inc. to conduct geotechnical drilling of six core holes on previously drilled sites in the Miller Creek

area. Reclamation activities are also approved.

The associated Decision Notice is available upon request from the Gardiner Ranger District, P.O. Box 5, Gardiner, MT 59030.

This decision is subject to appeal pursuant to Forest Service regulation 36 CFR 217. Appeals must be filed within 45 days from the date of publication of this notice. Notices of appeal must meet the requirements of 36 CFR 217.9.

Legals

NOTICE OF PUBLIC HEARING
 NOTICE IS HEREBY GIVEN that a petition to abandon a portion of roadway has been submitted to the Board of County Commissioners of Gallatin County, Montana, for consideration.

Petitioners are requesting that a portion of roadway commonly referred to as REEVES ROAD, located in Gallatin County, be abandoned.

Said roadway being described as follows:
 Reeves Road from Highway 10/Frontage Road to the point at which the existing right of way borders the new right of way for the North 19th crossroad, and the portion of the existing Reeves Road right of way lying between Springhill Road and the North 19th

crossroad right of way.

NOTICE IS FURTHER GIVEN that said petition has been scheduled for public hearing before the Board of County Commissioners of Gallatin County on the 14th day of July, 1992, at the hour of 1:30 p.m., at which time public opinion may be heard. All interested parties are encouraged to attend.

Dated this 2nd day of July, 1992.

SHELLEY M. CHENEY
 Clerk and Recorder
 Gallatin County, Montana
 Publish: July 4

Legals

ESTATE LAND SALE
 The estate of Mayme Ducolon, an incapacitated person, is soliciting bids or offers for the purchase of the following lots in White Sulphur Springs, Meagher County, Montana:
 Lots Three (3), Four (4), Five (5) and Six (6) in Block numbered Twenty-nine (29) of the Higgins Townsite, White Sulphur Springs, Meagher County, Montana. (Note: Two old dilapidated structures are on the property).

Terms and Conditions of Sale:
 1. The Court-appointed Guardian and Conservator of Mayme Ducolon will accept written sealed bids received no later than 5:00 p.m. on July 21, 1992 only on bid forms ap-

proved by the guardianship.

2. Bids shall be for cash and subject to other terms and conditions set forth in the bid forms provided.

3. The guardianship as seller reserves the right to waive any bid informalities and to refuse or reject any and all bids.

Bid forms and further information may be received from:
 JOHN V. POTTER, JR., Attorney at Law, P.O. Box 629, White Sulphur Springs, MT 59645; phone: (406)547-3347.

Legals

NOTICE OF PUBLIC HEARING
 NOTICE IS HEREBY GIVEN of a public hearing to be held before the Bridger Canyon Planning and Zoning Commission at 3:00 p.m. on July 18, 1992, in the Community Room of the Gallatin County Courthouse, Bozeman, Montana.

Doug and Louella Polette have applied for a variance to combine three non-conforming lots into two non-conforming lots. The existing lots are contiguous and are 4.31, 7.22 and 32.85 acres in size. Each lot is entitled to one building site.

Mr. and Mrs. Polette are asking to create two lots, with one lot 20 acres and the other lot 24 acres in size. One building site would be forfeited. This request requires a variance to

Section 14.1(b) of the Bridger Canyon Zoning Ordinance. That section prohibits reducing the size of existing non-conforming lots.

The property is located at 11110 Bridger Canyon Road. It is described as three tracts of land in the Northeast Quarter (NE 1/4) of Section 17, Township One South (T1S), Range Seven East (R7E), M.P.M., Gallatin County, Montana.

Testimony on this matter will be taken at the public hearing. Written testimony may be sent to the Gallatin County Planning office, Room 3, Courthouse, Bozeman, MT 59715, telephone 585-1465.

A.D. PRUITT, Chairman
 Bridger Canyon Planning and Zoning Commission

Legals

PUBLIC NOTICE
 The Commissioner proceedings for Gallatin County for the period from April 1, 1992, and ending May 31, 1992, are now available for public review in the Clerk and Recorder's Office, Courthouse, Room 204.

Individual requests for personal copies will be accepted by the Clerk and Recorder, Room 204, Courthouse, Signed this 30th day of June, 1992.

SHELLEY M. CHENEY
 Clerk and Recorder
 Publish July 5

1
1
1
2
2
2
2
2
2
2
2
2
23
23
24
24
22
26
26
27
27
28

Publi
Ad
S
Seale
up to 2

CERTIFIED TO BE A FULL, TRUE AND CORRECT COPY.
Dated at Bozeman, Montana, July 14, 1992
Shelley M. Cheney, Clerk and Recorder
Gallatin County, State of Montana
By: *[Signature]*

RESOLUTION NO. 1992- 19

DECISION CONCERNING PETITION TO ABANDON COUNTY ROAD

NAME OF COUNTY ROAD: REEVES ROAD

THIS RESOLUTION was introduced by Deb Berglund,
Commissioner, moved by Deb Berglund, Commissioner, and
seconded by A. D. Pruitt, Commissioner. The resolution was
passed unanimously and adopted.
(unanimously or majority)

WHEREAS, a Petition to Abandon County Road was filed on June 8, 1992, requesting that a portion of Reeves Road be abandoned; and

WHEREAS, the Gallatin County Clerk and Recorder reported to the Gallatin County Commissioners on June 23, 1992, that the petition contained sufficient signatures as required by Section 7-14-2601, MCA; and

WHEREAS, on June 23, 1992, the Gallatin County Commissioners appointed a committee consisting of one county commissioner, the county surveyor and road supervisor to investigate the feasibility and desirability of abandoning the road; and

WHEREAS, on July 14, 1992, the Gallatin County Commissioners conducted a public hearing, after notice, on the petition and the results of the investigation.

NOW, THEREFORE BE IT RESOLVED:

1. Based on the petition, results of the investigation and information presented at the public hearing the Gallatin County Commissioners conclude that the decision made herein is in the best interests of the county and feasible and desirable for the use and benefit of the public for the following reasons:

- 1.) If this road were not abandoned, Reeves Road would dead-end at the new North 19th interchange.
- 2.) If not abandoned, the County would be required to maintain this road within a subdivision.
- 3.) A portion of Reeves Road, as depicted on Walker Subdivision, will remain a public subdivision road not maintained by the County.
- 4.) No lots within Walker Subdivision would become land-locked by this abandonment.
- 5.) This road does not provide access to any public lands.

2. The following road, as requested in the Petition to

Abandon County Road, X is is not abandoned:

Name of Road: A portion of Reeves Road

Reeves Road From Highway 10/Frontage Road to the point at which the existing right of way borders the new right of way for the North 19th crossroad, and the portion of the existing Reeves Road right of way lying between Springhill Road and the North 19th Crossroad right of way.

3. Within ten (10) days from the date that this resolution is adopted the Clerk and Recorder shall send a copy of this resolution by certified mail to all owners of land abutting on the road. The owners shall be those listed on the last county assessment roll.

4. The Clerk and Recorder shall notify the county road supervisor by furnishing a certified copy of this resolution to the supervisor.

DATED this 14 day of July, 1992.

BOARD OF COUNTY COMMISSIONERS OF GALLATIN COUNTY

Jane Jelinski
Jane Jelinski, Chairman

A. D. Pruitt
A. D. Pruitt, Member

Deb Berglund
Deb Berglund, Member

ATTEST:

258714



Shelley M. Cheney
SHELLEY CHENEY
Clerk and Recorder

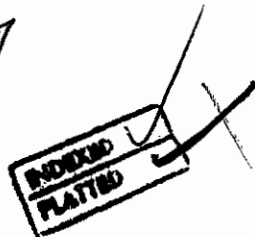

State of Montana } ss.
County of Gallatin }
Filed FEBRUARY 2, 1993
at 10:46 o'clock A. M.
Shelley M. Cheney
County Clerk & Recorder
By [Signature]
Deputy
Fee \$ -0-

258863

State of Mont., County of Gallatin. ss Filed for record February
4, 1993 at 9:19AM., and recorded in Book 129 of
MISCELLANEOUS page 3100 Shelley M. Cheney Recorder
Fee: -0-
By [Signature] Deputy
Rt: ROAD PETITION #751

P 787 055 285

Certified Mail Receipt
No Insurance Coverage Provided
Do not use for International Mail
(See Reverse)



Sent to	
Gary K. & Judith E. Anderson	
Street & No.	
6060 Browning Lane	
P.O., State & ZIP Code	
Bozeman, MT 59715	
Postage	\$
Certified Fee	
Special Delivery Fee	
Restricted Delivery Fee	
Return Receipt Showing to Whom & Date Delivered	
Return Receipt Showing to Whom, Date, & Address of Delivery	
TOTAL Postage & Fees	\$
Postmark or Date	

PS Form 3800, June 1990

P 787 055 284

Certified Mail Receipt
No Insurance Coverage Provided
Do not use for International Mail
(See Reverse)



Sent to	
Louise & Bill G. Smith	
Street & No.	
6085 Browning	
P.O., State & ZIP Code	
Bozeman, MT 59715	
Postage	\$
Certified Fee	
Special Delivery Fee	
Restricted Delivery Fee	
Return Receipt Showing to Whom & Date Delivered	
Return Receipt Showing to Whom, Date, & Address of Delivery	
TOTAL Postage & Fees	\$
Postmark or Date	

PS Form 3800, June 1990

P 787 055 267

Certified Mail Receipt
No Insurance Coverage Provided
Do not use for International Mail
(See Reverse)



Sent to	
James E. & Yvonne M. Patten	
Street & No.	
6383 Cattle Dr	
P.O., State & ZIP Code	
Bozeman, MT 59715	
Postage	\$
Certified Fee	
Special Delivery Fee	
Restricted Delivery Fee	
Return Receipt Showing to Whom & Date Delivered	
Return Receipt Showing to Whom, Date, & Address of Delivery	
TOTAL Postage & Fees	\$
Postmark or Date	

PS Form 3800, June 1990

P 787 055 268

Certified Mail Receipt
No Insurance Coverage Provided
Do not use for International Mail
(See Reverse)



Sent to	
Robert H. Blethen	
Street & No.	
6287 So. 19th	
P.O., State & ZIP Code	
Bozeman, MT 59715	
Postage	\$
Certified Fee	
Special Delivery Fee	
Restricted Delivery Fee	
Return Receipt Showing to Whom & Date Delivered	
Return Receipt Showing to Whom, Date, & Address of Delivery	
TOTAL Postage & Fees	\$
Postmark or Date	

PS Form 3800, June 1990

P 787 055 279



Certified Mail Receipt
No Insurance Coverage Provided
Do not use for International Mail
(See Reverse)

Sent to	
Beatrice R. Taylor	
Street & No.	
6400 Bostwick Rd.	
P.O., State & ZIP Code	
Bozeman, MT 59715	
Postage	\$
Certified Fee	
Special Delivery Fee	
Restricted Delivery Fee	
Return Receipt Showing to Whom & Date Delivered	
Return Receipt Showing to Whom, Date, & Address of Delivery	
TOTAL Postage & Fees	\$
Postmark or Date	

PS Form 3800, June 1990

P 787 055 276



Certified Mail Receipt
No Insurance Coverage Provided
Do not use for International Mail
(See Reverse)

Sent to	
Reeves Taylor Enterprises	
Street & No.	
6400 Bostwick Rd	
P.O., State & ZIP Code	
Bozeman, MT 59715	
Postage	\$
Certified Fee	
Special Delivery Fee	
Restricted Delivery Fee	
Return Receipt Showing to Whom & Date Delivered	
Return Receipt Showing to Whom, Date, & Address of Delivery	
TOTAL Postage & Fees	\$
Postmark or Date	

PS Form 3800, June 1990

P 787 055 278



Certified Mail Receipt
No Insurance Coverage Provided
Do not use for International Mail
(See Reverse)

Sent to	
Susan R. Taylor	
Street & No.	
1500 Reeves Road	
P.O., State & ZIP Code	
Bozeman, MT 59715	
Postage	\$
Certified Fee	
Special Delivery Fee	
Restricted Delivery Fee	
Return Receipt Showing to Whom & Date Delivered	
Return Receipt Showing to Whom, Date, & Address of Delivery	
TOTAL Postage & Fees	\$
Postmark or Date	

PS Form 3800, June 1990

P 787 055 277



Certified Mail Receipt

No Insurance Coverage Provided
Do not use for International Mail
(See Reverse)

Sent to Beatrice R. Taylor Susan R. Taylor	
Street & No. P.O.Box 3870	
P.O., State & ZIP Code Bozeman, MT 59712	
Postage	\$
Certified Fee	
Special Delivery Fee	
Restricted Delivery Fee	
Return Receipt Showing to Whom & Date Delivered	
Return Receipt Showing to Whom, Date, & Address of Delivery	
TOTAL Postage & Fees	\$
Postmark or Date	

PS Form 3800, June 1990

P 787 055 283



Certified Mail Receipt

No Insurance Coverage Provided
Do not use for International Mail
(See Reverse)

Sent to Cherie Lee Ross William K. Ross	
Street & No. 6055 Browning Lane	
P.O., State & ZIP Code Bozeman, MT 59715	
Postage	\$
Certified Fee	
Special Delivery Fee	
Restricted Delivery Fee	
Return Receipt Showing to Whom & Date Delivered	
Return Receipt Showing to Whom, Date, & Address of Delivery	
TOTAL Postage & Fees	\$
Postmark or Date	

PS Form 3800, June 1990

SENDER:

- Complete items 1 and/or 2 for additional services.
- Complete items 3, and 4a & b.
- Print your name and address on the reverse of this form so that we can return this card to you.
- Attach this form to the front of the mailpiece, or on the back if space does not permit.
- Write "Return Receipt Requested" on the mailpiece next to the article number.

I also wish to receive the following services (for an extra fee):

- Addressee's Address
- Restricted Delivery

Consult postmaster for fee.

3. Article Addressed to:

Beatrice R. Taylor
6400 Bostwick Rd
Bozeman, mT 59715

4a. Article Number

P 787 055 279

4b. Service Type

- Registered Insured
 Certified COD
 Express Mail Return Receipt for Merchandise

7. Date of Delivery

8. Addressee's Address (Only if requested and fee is paid)

5. Signature (Addressee)

6. Signature (Agent)

PS Form 3811, October 1990

☆U.S. GPO: 1990-273-861

DOMESTIC RETURN RECEIPT

SENDER:

- Complete items 1 and/or 2 for additional services.
- Complete items 3, and 4a & b.
- Print your name and address on the reverse of this form so that we can return this card to you.
- Attach this form to the front of the mailpiece, or on the back if space does not permit.
- Write "Return Receipt Requested" on the mailpiece next to the article number.

I also wish to receive the following services (for an extra fee):

- Addressee's Address
- Restricted Delivery

Consult postmaster for fee.

3. Article Addressed to:

Reeves Taylor Enterprises
6400 Bostwick Rd
Bozeman, MT 59715

4a. Article Number

P 787 055 276

4b. Service Type

- Registered Insured
 Certified COD
 Express Mail Return Receipt for Merchandise

7. Date of Delivery

8. Addressee's Address (Only if requested and fee is paid)

5. Signature (Addressee)

6. Signature (Agent)

PS Form 3811, October 1990

☆U.S. GPO: 1990-273-861

DOMESTIC RETURN RECEIPT

SENDER:

- Complete items 1 and/or 2 for additional services.
- Complete items 3, and 4a & b.
- Print your name and address on the reverse of this form so that we can return this card to you.
- Attach this form to the front of the mailpiece, or on the back if space does not permit.
- Write "Return Receipt Requested" on the mailpiece next to the article number.

I also wish to receive the following services (for an extra fee):

- Addressee's Address
- Restricted Delivery

Consult postmaster for fee.

3. Article Addressed to:

Susan R. Taylor
1500 Reeves Road
Bozeman, MT 59715

4a. Article Number

P 787 055 278

4b. Service Type

- Registered Insured
 Certified COD
 Express Mail Return Receipt for Merchandise

7. Date of Delivery

8. Addressee's Address (Only if requested and fee is paid)

5. Signature (Addressee)

6. Signature (Agent)

PS Form 3811, October 1990

☆U.S. GPO: 1990-273-861

DOMESTIC RETURN RECEIPT

SENDER:

- Complete items 1 and/or 2 for additional services.
- Complete items 3, and 4a & b.
- Print your name and address on the reverse of this form so that we can return this card to you.
- Attach this form to the front of the mailpiece, or on the back if space does not permit.
- Write "Return Receipt Requested" on the mailpiece next to the article number.

I also wish to receive the following services (for an extra fee):

- Addressee's Address
 - Restricted Delivery
- Consult postmaster for fee.

3. Article Addressed to:

Beatrice R. Taylor
Susan R. Taylor
P.o. Box 3870
Bozeman, MT 59772

4a. Article Number

P 787 055 277

4b. Service Type

- Registered Insured
 Certified COD
 Express Mail Return Receipt for Merchandise

7. Date of Delivery

7-28-92

Don Felker

5. Signature (Addressee)

8. Addressee's Address (Only if requested and fee is paid)

6. Signature (Agent)

PS Form 3811, October 1990

*U.S. GPO: 1990-273-861

DOMESTIC RETURN RECEIPT**SENDER:**

- Complete items 1 and/or 2 for additional services.
- Complete items 3, and 4a & b.
- Print your name and address on the reverse of this form so that we can return this card to you.
- Attach this form to the front of the mailpiece, or on the back if space does not permit.
- Write "Return Receipt Requested" on the mailpiece next to the article number.

I also wish to receive the following services (for an extra fee):

- Addressee's Address
 - Restricted Delivery
- Consult postmaster for fee.

3. Article Addressed to:

Cherie Lee & William K. Ross
6055 Browning Lane
Bozeman, MT 59715

4a. Article Number

P787 055 283

4b. Service Type

- Registered Insured
 Certified COD
 Express Mail Return Receipt for Merchandise

7. Date of Delivery

AUG 20 1992

5. Signature (Addressee)

8. Addressee's Address (Only if requested and fee is paid)

6. Signature (Agent)

PS Form 3811, October 1990

*U.S. GPO: 1990-273-861

DOMESTIC RETURN RECEIPT