

ROAD PETITION 750

Buffalo Creek Sub. EASE.

Denied 7-14-92

Book 42 PAGE 527

RECEIVED  
Date 5-26-92  
Clerk & Recorder  
Gallatin County, Mont.

PETITION TO ABANDON COUNTY ROAD  
(APPENDIX A)

TO: THE BOARD OF COUNTY COMMISSIONERS, GALLATIN COUNTY, MONTANA

COME NOW the undersigned freeholders of the road district of Gallatin County, Montana, and petition this board pursuant to Section 7-14-2601, MCA, to abandon a county road located in Gallatin County, Montana and represent as follows:

1. The road to be abandoned is particularly described as follows: 60 feet along west Boundary of Lot 6  
Buffalo Creek Subdivision

(Attach additional page if required).

2. The road is commonly known as: Lot 6 easement.

3. The general route of the road is described as follows:

N-S along west Boundary of Lot 6

4. The lands and owners immediately adjacent to the road are:

LANDOWNER(S)

MAILING ADDRESS

1. Robert S. Foster 6090 Springhill Rd  
Belgrade, MT  
Lot 6 Buffalo Creek Sub

PROPERTY DESCRIPTION

2. John M Hansen + 5054 Foster Lane  
Terni K Hansen Belgrade, MT 59714  
Lot 5 Buffalo Creek Sub.

PROPERTY DESCRIPTION

3. Sidney Jay Moyes 5242 Buena Vista Dr.  
Irene Heather Moyes Belgrade, MT 59714  
Lot 4 - Buena Vista Sub

PROPERTY DESCRIPTION

LANDOWNER(S)

MAILING ADDRESS

4. Steven B. Church

5216 Buena Vista Dr.  
Belgrade, MT 59714

Lot 5 - Buena Vista Sub

PROPERTY DESCRIPTION

5.   

PROPERTY DESCRIPTION

6.   

PROPERTY DESCRIPTION

7.   

PROPERTY DESCRIPTION

8.   

PROPERTY DESCRIPTION

9.   

PROPERTY DESCRIPTION

10.   

PROPERTY DESCRIPTION



The undersigned state that they are owners of real property in the Gallatin County road district which is taxable for the county general road tax. If more than 10 freeholders sign, use additional pages.

1. Robert S. Foster Signature 6090 Springh. Rd Address  
Robert S. Foster Printed Name Bozeman, MT 59714 City, State & Zip  
5-26-92 Date

Lot 5 Reese Creek Estates  
Description of Property

2. Nancy C. Foster Signature 6090 Springh. Rd Address  
Nancy C. Foster Printed Name Bozeman, MT 59714 City, State & Zip  
5-26-92 Date

R/2 NE 1/4 SW 1/4 Sec 2 1 South S East  
Description of Property

3. Patricia M. Wolfe Signature 8759 Trooper Trail Address  
PATRICIA M. Wolfe Printed Name Bozeman, MT 59715 City, State & Zip  
5-26-92 Date

TRACT 2 Sawdough H. Hs  
Description of Property

4. Joe Deason Signature 6008 SKYLINE CN Address  
JOE DEASON Printed Name BOZEMAN MT 59715 City, State & Zip  
5/26/92 Date

Lot 12 Lazy Y Sub.

5. Bradley Stratton Signature 915 So. 3rd Address  
BRADLEY @ STRATTON Printed Name Bozeman, MT 59715 City, State & Zip  
5-26-92 Date

Lot 12 Blk 6 Meadow Village

6. Gayle L. Morvay Signature 8164 Rolling Hills Rd. Address  
Gayle L. Morvay Printed Name Bozeman, MT 59715 City, State & Zip  
5-26-92 Date

Tract A COS 1518

7. Nancy Kommers Signature 8766 Trail Boss Rd Address  
NANCY KOMMERS Printed Name Bozeman, MT 59715 City, State & Zip  
5/26/92 Date

Lot 14 Sourdough Creek Sub #13

Description of Property

8. Warren J. Yaley Signature 1509 Hillside Lane Address  
Warren J. Yaley Printed Name 1942 W. Main Address  
Bozeman MT 59715 City, State & Zip  
5-26-92 Date

TRACT 8 Being pt of SE 1/4 SW 1/4 Sec 32 1 South 6 East

9. Agnes Sukut Signature 1367 Thomas Dr Address  
Agnes Sukut Printed Name Bozeman MT 59715 City, State & Zip  
5-26-92 Date

TR 3 IN E 1/2 E 1/2 SW 1/4 SW 1/4 Sec 35 1 South 5 East

10. Harold Moss Signature 1305 Rainbow Rd Address  
Harold Moss Printed Name Bozeman MT 59715 City, State & Zip  
5-26-92 Date

Lot 10 Hyalite Heights Sub  
Description of Property

UNPLATTED

- BASIS OF BEARING: C.O.S. 101:
- FOUND 5/8" REBAR w/CAP
  - SET 5/8" x 24" REBAR w/AL
  - SET 5/8" x 24" REBAR w/YEL. CAP.

AREA OF LOTS  
 AREA OF STREETS  
 AREA OF FUTURE R

---

TOTAL AREA

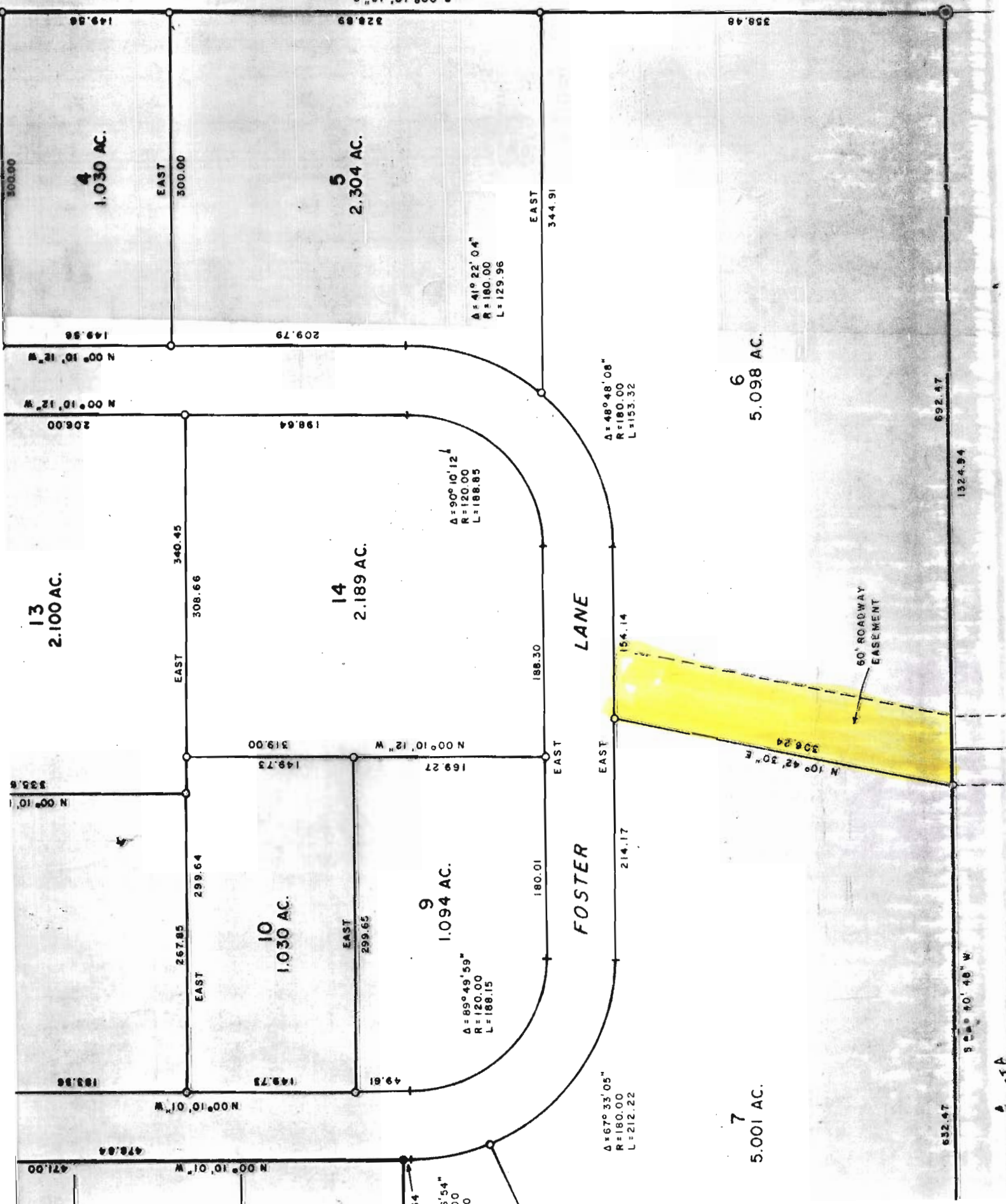

CERTI  
 I certify that the  
 is to show the fut  
 purposes only, the  
 disposal will be e  
 survey is exempt f  
 Sciences review pu  
 Dated this 16  
 Subscribed and swor  
 1983

E 1/16 COR. SE 1/4 SEC. 35  
 FOUND REBAR w/CAP

692.47  
 1324.94

532.47  
 9 2 1/2" x 10' 48" W

A STA





State of Montana

*County of Gallatin*

Bozeman



June 26, 1992

Board of County Commissioners  
Gallatin County, Montana

RE: easement abandonment petition - Buffalo Creek Sub.

Dear Board,

On June 24, 1992, the undersigned, being duly appointed as viewing committee, viewed a roadway easement as depicted on Buffalo Creek Subdivision and located along the western boundary of Lot 6, Buffalo Creek Subdivision, which is in Section 35, Township 1 North, Range 5 East, M.P.M., Gallatin County, Montana, which has been petitioned to be abandoned by Road Petition #750.

The viewing committee observed the following:

1. The road has not been built. The area in which the road should be located dips into an abandoned gravel pit approximately 10 feet deep.
2. If the road were built it would connect Foster Lane to Buena Vista Road which is a private road.
3. There would be one access into Buffalo Creek Subdivision if this road were abandoned.
4. In the event of an emergency, if the road were built, it would provide a second access.
5. Abandonment of this road would violate current county subdivision regulations.

Sincerely,

  
Deb Berglund  
County Commissioner

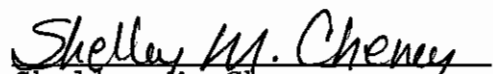
  
Shelley M. Cheney  
Clerk & Recorder/Surveyor

State of Montana

*County of Gallatin*

Bozeman



NOTICE OF PUBLIC HEARING

NOTICE IS HEREBY GIVEN that a petition to abandon a roadway easement has been submitted to the Board of County Commissioners of Gallatin County, Montana, for consideration.

Petitioners are requesting that a 60 foot roadway easement as shown on the western boundary of Lot 6, Buffalo Creek Subdivision, Gallatin County, be abandoned.

NOTICE IS FURTHER GIVEN that said petition has been scheduled for public hearing before the Board of County Commissioners of Gallatin County on the 14th day of July, 1992, at the hour of 1:30 p.m., at which time public opinion may be heard. All interested parties are encouraged to attend.

DATED this 2nd day of July, 1992.

  
\_\_\_\_\_  
Shelley M. Cheney  
Clerk and Recorder  
Gallatin County, Montana





and Repairs  
Services  
Providers  
g/Seminars  
Lessons  
Lessons  
employment  
ment Services  
al Help Wanted  
me  
l  
al  
sional  
tional

185-Rooms for Rent  
190-Mobile Home Sites  
195-Mobile Homes for Rent  
200-Condos for Rent  
205-Homes for Rent  
210-Wanted to Rent  
215-Housekeeping  
220-Roommates Wanted  
225-Vacation Rentals  
230-Commercial Property  
235-Offices for Rent  
240-Storage for Rent  
245-Merchandise for Rent  
**Real Estate for Sale**  
225-Houses for Sale  
260-Condos for Sale  
265-Mobiles for Sale  
270-Lots & Acreages  
275-Vacation Property  
280-Farm & Ranch Property

335-NW Springhill Sub.  
340-NE Garage Sales  
345-SW Garage Sales  
350-SW Figgins Sub.  
355-SW King Arthur Park  
360-SE Garage Sales  
365-Gallatin Gateway  
370-Four Corners  
375-Belgrade  
280-Manhattan-Churchill  
385-Other Garage Sales  
390-Lawn & Garden  
395-Snow Removal  
400-Furnace/Woodstove  
406-Firewood  
410-Airconditioning  
415-Building Materials  
420-Machinery & Tools  
425-Heavy Equipment  
430-Sports Equipment

475-Store & Office Equip.  
480-Office Furniture  
485-Computer  
490-Musical Instruments  
495-Audio/Video/Photo  
505-Used Appliances  
510-New Appliances  
520-Used Furniture  
525-New Furniture  
530-Antiques  
535-Home Furnishing Access.  
540-Artwork/Collections  
545-Wanted to Buy  
550-Items for Trade  
555-Miscellaneous  
**Farm & Ranch**  
565-AG Announcements  
570-Livestock Sales  
575-Livestock  
580-Poultry

630-Airplanes  
635-Boats  
640-Snowmobiles  
645-Motorcycles  
650-ATV's  
655-RV's  
660-Travel Trailers  
665-Utility Trailers  
670-Truck Campers  
675-Truck Toppers  
680-Vans  
685-Heavy Trucks  
690-Trucks  
695-Miscellaneous Auto  
700-Four Wheel Drive Auto  
704-Front Wheel Drive Auto  
710-Autos for Sale  
**Bargain Box**  
1801-General Bargain Box  
1802-Airline Tickets

**587-4491 or 1-800-275-0401**

14.1(b) of the Bridger Zoning Ordinance. This provision prohibits reduction of existing non-conforming lots. The property is located at Bridger Canyon Road, described as three tracts in the Northeast Quarter (1/4) of Section 17, One South (T1S), even East (R7E), Gallatin County, Montana. Any action on this matter will be taken at the public hearing. Testimony may be submitted to the Gallatin County Planning Commission, Room 3, Courthouse, Bozeman, MT 59715, 585-1465. D. PRUITT, Chairman, Bridger Canyon Planning and Zoning Commission

**PUBLIC NOTICE**  
The Commissioner proceeded to the Gallatin County on the 14th day of July, 1992, and on July 31, 1992, are now open for public review in the Clerk and Recorder's Office, Room 204. All requests for permits will be accepted at the Clerk and Recorder's Office on the 30th day of June, 1992. SHELLEY M. CHENEY, Clerk and Recorder

**Legals**

**NOTICE OF PUBLIC HEARING**

NOTICE IS HEREBY GIVEN that a petition to abandon a roadway easement has been submitted to the Board of County Commissioners of Gallatin County, Montana, for consideration. Petitioners are requesting that a 60 foot roadway easement as shown on the western boundary of Lot 6, Buffalo Creek Subdivision, Gallatin County, be abandoned. NOTICE IS FURTHER GIVEN that said petition has been scheduled for public hearing before the Board of County Commissioners of Gallatin County on the 14th day of July, 1992, at the hour of 1:30 p.m. at which time public opinion may be heard. All interested parties are encouraged to attend. DATED this 2nd day of July, 1992.

SHELLEY M. CHENEY  
Clerk and Recorder  
Gallatin County, Montana  
Publish: July 5

**Legals**

**Advertisement for Bids**  
**Bozeman Elementary Schools Playground Development**  
Sealed bids will be received up to 2:00 p.m. local time, on

Tuesday July 7, 1992 by the Materials Manager for Bozeman School District #7 for Bozeman Elementary Schools Playground Development. The opening will be held in Room 40A (Superintendent's Conference Room) at Willson School, 404 West Main, Bozeman, Montana. Specifications and bid forms may be obtained from the Materials Manager, Willson School, 404 West Main, Bozeman, Montana. Office hours are from 7:30 a.m. to 4:30 p.m. Bids may be withdrawn at any time prior to the scheduled closing time for the receipt of bids. No bidder may withdraw his bid for at least thirty (30) days after the date of the bid opening. The School District reserves the right to reject any or all proposals, to waive irregularities and to accept any bid which is most advantageous to the District.

**Legals**

**INVITATION FOR BIDS**  
Sealed bids will be received by the State of Montana, Department of State Lands, Abandoned Mine Reclamation Bureau, 1625 11th Avenue, Helena, Montana 59601, until 2:00 p.m. on Tuesday, August 4, 1992, for the Northern Madison II Hazardous Mine Openings, located in northern Mad-

ison County, Montana. The work will consist of, but not be limited to, providing all labor, materials, earthwork, and incidentals necessary to close mine openings, remove debris, and revegetating disturbed areas. The proposal is for one 60 day contract. Bids will be received for one General Contract. The project price range is between \$250,000 and \$350,000. The project engineering firm is HKM Associates, P.O. Box 31318, Billings, MT 59107. For design questions, contact Greg Underhill of HKM Associates, 656-6399. Information regarding the general nature of the project should be requested from Dan Koszuta, Abandoned Mine Reclamation Bureau, Department of State Lands, 444-2074. At 10:00 a.m., Thursday, July 23, 1992, there will be a PRE-BID conference convening at Department of State Lands office, 1625 11th Avenue, Helena, MT. A slide show presentation of the sites will be provided. Bids shall be submitted on the form provided with the Contract Document. Contract Documents may be viewed at all Builders' Exchanges and at the Department of State Lands. Documents may be secured at the Department of State Lands, Abandoned Mine Reclamation Bureau, upon a non-refundable payment of

\$50.00 for each two volume set of documents. (Volume one price: \$30.00; volume two price: \$20.00. If bidder holds volume one, bidder may order volume two only.) Requests should be made for DSL-AMRB 92-002. Bids shall be accompanied by bid security meeting the requirements of the State of Montana in the amount of ten percent (10%) of the total bid. Successful bidder will furnish an approved Performance Bond and Labor and Materials Bond each in the amount of 100% of the Contract. Further insurance requirements are set forth in the contract documents. The Contractor shall comply with all fair labor practices and must meet the requirements of State and Federal Statutes. Each bidder will be required to have a Montana Public Contractor's License. Sub-contractors for work over \$5,000 shall also be the holder of a Montana Public Contractor's License in the proper classification. No bidder may withdraw his bid for at least thirty (30) days after the scheduled time for the receipt of bids except as noted in the Instructions To Bidders. The Owner reserves the right to accept or reject any or all bids, and to waive any informalities in the Bidding. DEPARTMENT OF STATE LANDS

es and Repairs  
Services  
Providers  
g/Seminars  
Lessons  
Lessons  
employment  
ment Services  
Help Wanted  
me  
cal  
sional  
ional  
Dental  
ranch  
ction  
re Help Wanted

185-Rooms for Rent  
190-Mobile Home Sites  
195-Mobile Homes for Rent  
200-Condos for Rent  
205-Homes for Rent  
210-Wanted to Rent  
215-Housekeeping  
220-Roommates Wanted  
225-Vacation Rentals  
230-Commercial Property  
235-Offices for Rent  
240-Storage for Rent  
245-Merchandise for Rent  
**Real Estate for Sale**  
225-Houses for Sale  
260-Condos for Sale  
265-Mobiles for Sale  
270-Lots & Acreages  
275-Vacation Property  
280-Farm & Ranch Property

330-NW Mill View Sub.  
335-NW Springhill Sub.  
340-NE Garage Sales  
345-SW Garage Sales  
350-SW Figgins Sub.  
355-SW King Arthur Park  
360-SE Garage Sales  
365-Galatin Gateway  
370-Four Corners  
375-Beigrede  
280-Menhatten-Churchill  
385-Other Garage Sales  
390-Lawn & Garden  
395-Snow Removal  
400-Furnace/Woodstove  
406-Firewood  
410-Airconditioning  
415-Building Materials  
420-Machinery & Tools  
425-Heavy Equipment  
430-Sports Equipment

475-Store & Office Equip.  
480-Office Furniture  
485-Computer  
490-Musical Instruments  
495-Audio/Video/Photo  
505-Used Appliances  
510-New Appliances  
520-Used Furniture  
525-New Furniture  
530-Antiques  
535-Home Furnishing Access.  
540-Artwork/Collections  
545-Wanted to Buy  
550-Items for Trade  
555-Miscellaneous  
**Farm & Ranch**  
565-AG Announcements  
570-Livestock Sales  
575-Livestock  
580-Poultry

630-Airplanes  
635-Boats  
640-Snowmobiles  
645-Motorcycles  
650-ATV's  
655-RV's  
660-Travel Trailers  
665-Utility Trailers  
670-Truck Campers  
675-Truck Toppers  
680-Vans  
685-Heavy Trucks  
690-Trucks  
695-Miscellaneous Auto  
700-Four Wheel Drive Auto  
704-Front Wheel Drive Auto  
710-Autos for Sale  
**Bargain Box**  
1801-General Bargain Box  
1802-Airline Tickets

**587-4491 or 1-800-275-0401**

4.1(b) of the Bridger Zoning Ordinance. This provision prohibits reduction in size of existing non-conforming lots. Property is located at Bridger Canyon Road, described as three tracts in the Northeast Quarter (1/4) of Section 17, One South (T1S), Seven East (R7E), Gallatin County, Mon-

ter. Any objection to this matter will be heard at the public hearing. Testimony may be sent to the Gallatin County Planning Office, Room 3, Courthouse, Bozeman, MT 59715, 535-1465.

D. PRUITT, Chairman  
Bridger Canyon Planning  
Zoning Commission

**PUBLIC NOTICE**

Commissioner proceedings in Gallatin County for the month of April 1, 1992, and May 31, 1992, are now open for public review in the Recorder's Office, Courthouse, Room 204.

All requests for permits will be accepted at the Recorder's Office, Courthouse, Room 204, on the 30th day of June.

SHELLEY M. CHENEY  
Clerk and Recorder  
5

**Legals**

**NOTICE OF PUBLIC HEARING**

NOTICE IS HEREBY GIVEN that a petition to abandon a roadway easement has been submitted to the Board of County Commissioners of Gallatin County, Montana, for consideration.

Petitioners are requesting that a 60 foot roadway easement as shown on the western boundary of Lot 6, Buffalo Creek Subdivision, Gallatin County, be abandoned.

NOTICE IS FURTHER GIVEN that said petition has been scheduled for public hearing before the Board of County Commissioners of Gallatin County on the 14th day of July, 1992, at the hour of 1:30 p.m. at which time public opinion may be heard. All interested parties are encouraged to attend.

DATED this 2nd day of July, 1992.

SHELLEY M. CHENEY  
Clerk and Recorder  
Gallatin County, Montana  
Publish: July 5

**Legals**

**Advertisement for Bids  
Bozeman Elementary  
Schools Playground  
Development**

Sealed bids will be received up to 2:00 p.m. local time, on

Tuesday July 7, 1992 by the Materials Manager for Bozeman School District #7 for Bozeman Elementary Schools Playground Development. The opening will be held in Room 40A (Superintendent's Conference Room) at Willson School, 404 West Main, Bozeman, Montana.

Specifications and bid forms may be obtained from the Materials Manager, Willson School, 404 West Main, Bozeman, Montana. Office hours are from 7:30 a.m. to 4:30 p.m.

Bids may be withdrawn at any time prior to the scheduled closing time for the receipt of bids. No bidder may withdraw his bid for at least thirty (30) days after the date of the bid opening.

The School District reserves the right to reject any or all proposals, to waive irregularities and to accept any bid which is most advantageous to the District.

**Legals**

**INVITATION FOR BIDS**

Sealed bids will be received by the State of Montana, Department of State Lands, Abandoned Mine Reclamation Bureau, 1625 11th Avenue, Helena, Montana 59601, until 2:00 p.m. on Tuesday, August 4, 1992, for the Northern Madison II Hazardous Mine Openings, located in northern Mad-

ison County, Montana.

The work will consist of, but not be limited to, providing all labor, materials, earthwork, and incidentals necessary to close mine openings, remove debris, and revegetating disturbed areas. The proposal is for one 60 day contract.

Bids will be received for one General Contract. The project price range is between \$250,000 and \$350,000. The project engineering firm is HKM Associates, P.O. Box 31318, Billings, MT 59107. For design questions, contact Greg Underhill of HKM Associates, 856-6399. Information regarding the general nature of the project should be requested from Dan Koszuta, Abandoned Mine Reclamation Bureau, Department of State Lands, 444-2074.

At 10:00 a.m., Thursday, July 23, 1992, there will be a PRE-BID conference convening at Department of State Lands office, 1625 11th Avenue, Helena, MT. A slide show presentation of the sites will be provided.

Bids shall be submitted on the form provided with the Contract Document. Contract Documents may be viewed at all Builders' Exchanges and at the Department of State Lands. Documents may be secured at the Department of State Lands, Abandoned Mine Reclamation Bureau, upon a non-refundable payment of

\$50.00 for each two volume set of documents. (Volume one price: \$30.00; volume two price: \$20.00. If bidder holds volume one, bidder may order volume two only.) Requests should be made for DSL AMRB 92-002. Bids shall be accompanied by bid security meeting the requirements of the State of Montana in the amount of ten percent (10%) of the total bid. Successful bidder will furnish an approved Performance Bond and Labor and Materials Bond each in the amount of 100% of the Contract. Further insurance requirements are set forth in the contract documents.

The Contractor shall comply with all fair labor practices and must meet the requirements of State and Federal Statutes. Each bidder will be required to have a Montana Public Contractor's License. Sub-contractors for work over \$5,000 shall also be the holder of a Montana Public Contractor's License in the proper classification.

No bidder may withdraw his bid for at least thirty (30) days after the scheduled time for the receipt of bids except as noted in the Instructions to Bidders.

The Owner reserves the right to accept or reject any or all bids, and to waive any informalities in the Bidding.

DEPARTMENT OF STATE LANDS

RESOLUTION NO. 1992- 21

DECISION CONCERNING PETITION TO ABANDON COUNTY ROAD

NAME OF COUNTY ROAD: An Easement in Buffalo Creek Subdivision

THIS RESOLUTION was introduced by A.D. Pruitt,  
Commissioner, moved by A.D. Pruitt, Commissioner, and  
seconded by Deb Berglund, Commissioner. The resolution was  
passed unanimously and adopted.  
(unanimously or majority)

WHEREAS, a Petition to Abandon County Road was filed on  
May 26th, 1992, requesting that an easement as depicted  
on Buffalo Creek Subdivision be abandoned; and

WHEREAS, the Gallatin County Clerk and Recorder reported to  
the Gallatin County Commissioners on June 5th, 1992, that the  
petition contained sufficient signatures as required by Section 7-  
14-2601, MCA; and

WHEREAS, on June 24th, 1992, the Gallatin County  
Commissioners appointed a committee consisting of one county  
commissioner, the county surveyor and road supervisor to investi-  
gate the feasibility and desirability of abandoning the road; and

WHEREAS, on July 14, 1992, the Gallatin County Commissioners  
conducted a public hearing, after notice, on the petition and the  
results of the investigation.

NOW, THEREFORE BE IT RESOLVED:

1. Based on the petition, results of the investigation and  
information presented at the public hearing the Gallatin County  
Commissioners conclude that the decision made herein is in the best  
interests of the county and feasible and desirable for the use and  
benefit of the public for the following reasons:

See Attachment "A"

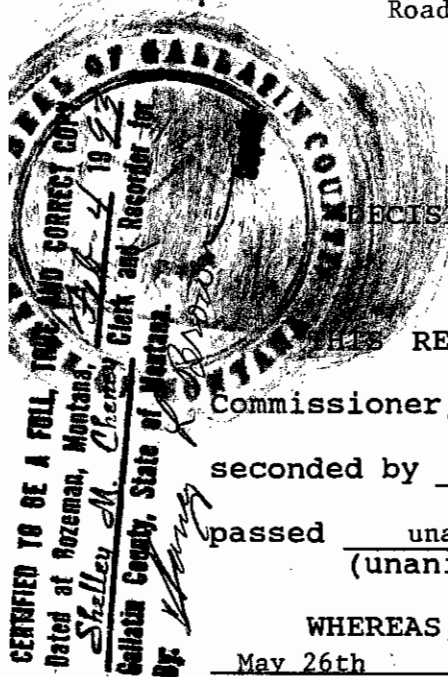



2. The following road, as requested in the Petition to Abandon County Road, \_\_\_\_\_ is X is not abandoned:

Name of Road:

Described as follows:

A roadway easement as depicted on Buffalo Creek Subdivision and located along the western boundary of Lot 6, Buffalo Creek Subdivision, which is in Section 35, Township 1 North, Range 5 East, M.P.M., Gallatin County, Montana.

3. Within ten (10) days from the date that this resolution is adopted the Clerk and Recorder shall send a copy of this resolution by certified mail to all owners of land abutting on the road. The owners shall be those listed on the last county assessment roll.

4. The Clerk and Recorder shall notify the county road supervisor by furnishing a certified copy of this resolution to the supervisor.

DATED this 14th day of July, 1992\_.

BOARD OF COUNTY COMMISSIONERS OF  
GALLATIN COUNTY

Jane Jelinski  
Jane Jelinski, Chairman

A. D. Pruitt  
A. D. Pruitt, Member

Deb Berglund  
Deb Berglund, Member

ATTEST:

Shelley M. Cheney  
SHELLEY CHENEY  
Clerk and Recorder

2. The following road, as requested in the Petition to Abandon County Road, \_\_\_\_\_ is X is not abandoned:

Name of Road: An easement depicted on Buffalo Creek Subdivision

- The road has not been built. The area in which the road should be located dips into an abandoned gravel pit approximately 10 feet deep.
- If the road were built it would connect Foster Lane to Buena Vista Road, which is a private road.
- There would be one access into Buffalo Creek Subdivision if this road were abandoned.
- In the event of an emergency, if the road were built, it would provide a second access.
- Abandonment of this road would violate current county subdivision regulations.
- To abandon the road would violate a court order, which required it to be built.

258713



C:\WPS1\ROAD.CR

State of Montana  
County of Gallatin

Filed FEBRUARY 2, 19 93  
at 10:45 o'clock A.M.

Shelley M. Cheney  
County Clerk & Recorder

By Nancy Brown  
Deputy

Fee \$ 0-

258862



State of Mont., County of Gallatin. ss Filed for record February 4, 19 93  
at 9:18 A M., and recorded in Book 129 of MISCELLANEOUS page 3097  
Shelley M. Cheney Recorder. By Barbara J. Gledhill Deputy

Fee: -0-

Rt: ROAD PETITION #750

P 787 055 287

**Certified Mail Receipt**

No Insurance Coverage Provided  
Do not use for International Mail  
(See Reverse)



Sent to	John M. Hanson
Street & No.	Terri K. Hanson
P.O., State & ZIP Code	5054 Foster Lane Belgrade, MT 59714
Postage	\$
Certified Fee	
Special Delivery Fee	
Restricted Delivery Fee	
Return Receipt Showing to Whom & Date Delivered	
Return Receipt Showing to Whom, Date, & Address of Delivery	
TOTAL Postage & Fees	\$
Postmark or Date	

PS Form 3800, June 1990

P 787 055 288

**Certified Mail Receipt**

No Insurance Coverage Provided  
Do not use for International Mail  
(See Reverse)



Sent to	John M. Hanson
Street & No.	Terri K. Hanson
P.O., State & ZIP Code	403 No. 7th Avenue Bozeman, MT 59715
Postage	\$
Certified Fee	
Special Delivery Fee	
Restricted Delivery Fee	
Return Receipt Showing to Whom & Date Delivered	
Return Receipt Showing to Whom, Date, & Address of Delivery	
TOTAL Postage & Fees	\$
Postmark or Date	

PS Form 3800, June 1990

P 787 055 275

**Certified Mail Receipt**

No Insurance Coverage Provided  
Do not use for International Mail  
(See Reverse)



Sent to	Steven B. Church
Street & No.	5210 Buena Vista Drive
P.O., State & ZIP Code	Belgrade, MT 59714
Postage	\$
Certified Fee	
Special Delivery Fee	
Restricted Delivery Fee	
Return Receipt Showing to Whom & Date Delivered	
Return Receipt Showing to Whom, Date, & Address of Delivery	
TOTAL Postage & Fees	\$
Postmark or Date	

PS Form 3800, June 1990

P 787 055 289



**Certified Mail Receipt**

No Insurance Coverage Provided  
Do not use for International Mail  
(See Reverse)

Sent to	Sidney Jay Noyes Irene Heather Noyes
Street & No.	5242 Buena Vista Drive
P.O., State & ZIP Code	Belgrade, MT 59714
Postage	\$
Certified Fee	
Special Delivery Fee	
Restricted Delivery Fee	
Return Receipt Showing to Whom & Date Delivered	
Return Receipt Showing to Whom, Date, & Address of Delivery	
TOTAL Postage & Fees	\$
Postmark or Date	

PS Form 3800, June 1990

P 787 055 286



**Certified Mail Receipt**

No Insurance Coverage Provided  
Do not use for International Mail  
(See Reverse)

Sent to	Robert S. Foster
Street & No.	6090 Springhill Rd.
P.O., State & ZIP Code	Belgrade, MT 59714
Postage	\$
Certified Fee	
Special Delivery Fee	
Restricted Delivery Fee	
Return Receipt Showing to Whom & Date Delivered	
Return Receipt Showing to Whom, Date, & Address of Delivery	
TOTAL Postage & Fees	\$
Postmark or Date	

PS Form 3800, June 1990

**SENDER:**

- Complete items 1 and/or 2 for additional services.
- Complete items 3, and 4a & b.
- Print your name and address on the reverse of this form so that we can return this card to you.
- Attach this form to the front of the mailpiece, or on the back if space does not permit.
- Write "Return Receipt Requested" on the mailpiece next to the article number.

I also wish to receive the following services (for an extra fee):

- Addressee's Address
  - Restricted Delivery
- Consult postmaster for fee.

**3. Article Addressed to:**

Steven B. Church  
5210 Buena Vista Drive  
Belgrade, MT 59714

**4a. Article Number**

P787 055 275

- 4b. Service Type**
- Registered  Insured
- Certified  COD
- Express Mail  Return Receipt for Merchandise

**7. Date of Delivery**

7/25/92

**5. Signature (Addressee)**

*Steven B. Church*

**6. Signature (Agent)**

*John M. Church*

PS Form 3811, October 1990 \*U.S. GPO: 1990-273-861

**DOMESTIC RETURN RECEIPT**

**SENDER:**

- Complete items 1 and/or 2 for additional services.
- Complete items 3, and 4a & b.
- Print your name and address on the reverse of this form so that we can return this card to you.
- Attach this form to the front of the mailpiece, or on the back if space does not permit.
- Write "Return Receipt Requested" on the mailpiece next to the article number.

I also wish to receive the following services (for an extra fee):

- Addressee's Address
  - Restricted Delivery
- Consult postmaster for fee.

**3. Article Addressed to:**

John M. Hanson  
Terri K. Hanson  
5054 Foster Lane  
Belgrade, MT 59714

**4a. Article Number**

P 787 055 287

**4b. Service Type**

- Registered  Insured
- Certified  COD
- Express Mail  Return Receipt for Merchandise

**7. Date of Delivery**

7/27/92

**5. Signature (Addressee)**

*John M. Hanson*

**6. Signature (Agent)****8. Addressee's Address (Only if requested and fee is paid)**

PS Form 3811, October 1990

\*U.S. GPO: 1990-273-861

**DOMESTIC RETURN RECEIPT**

**SENDER:**

- Complete items 1 and/or 2 for additional services.
- Complete items 3, and 4a & b.
- Print your name and address on the reverse of this form so that we can return this card to you.
- Attach this form to the front of the mailpiece, or on the back if space does not permit.
- Write "Return Receipt Requested" on the mailpiece next to the article number.

I also wish to receive the following services (for an extra fee):

- Addressee's Address
  - Restricted Delivery
- Consult postmaster for fee.

**3. Article Addressed to:**

John M. Hanson  
Terri K. Hanson  
403 No. 7th Avenue  
Bozeman, MT 59715

**4a. Article Number**

P 787 055 288

**4b. Service Type**

- Registered  Insured
- Certified  COD
- Express Mail  Return Receipt for Merchandise

**7. Date of Delivery**

7/25/92

**5. Signature (Addressee)**

*John M. Hanson*

**6. Signature (Agent)**

*John M. Hanson*

**8. Addressee's Address (Only if requested and fee is paid)**

PS Form 3811, October 1990 \*U.S. GPO: 1990-273-861

**DOMESTIC RETURN RECEIPT**

**SENDER:**

- Complete items 1 and/or 2 for additional services.
- Complete items 3, and 4a & b.
- Print your name and address on the reverse of this form so that we can return this card to you.
- Attach this form to the front of the mailpiece, or on the back if space does not permit.
- Write "Return Receipt Requested" on the mailpiece next to the article number.

I also wish to receive the following services (for an extra fee):

- Addressee's Address
- Restricted Delivery

Consult postmaster for fee.

## 3. Article Addressed to:

Sidney Jay Noyes  
Irene Heather Noyes  
5242 Buena Vista Drive  
Belgrade, MT 59714

5. Signature (Addressee)

*Sidney J. Noyes*

6. Signature (Agent)

## 4a. Article Number

P 787 055 289

## 4b. Service Type

- Registered       Insured  
 Certified       COD  
 Express Mail       Return Receipt for Merchandise

## 7. Date of Delivery

*7-28-92*

8. Addressee's Address (Only if requested and fee is paid)

PS Form 3811, October 1990

\*U.S. GPO: 1990-273-861

**DOMESTIC RETURN RECEIPT****SENDER:**

- Complete items 1 and/or 2 for additional services.
- Complete items 3, and 4a & b.
- Print your name and address on the reverse of this form so that we can return this card to you.
- Attach this form to the front of the mailpiece, or on the back if space does not permit.
- Write "Return Receipt Requested" on the mailpiece next to the article number.

I also wish to receive the following services (for an extra fee):

- Addressee's Address
- Restricted Delivery

Consult postmaster for fee.

## 3. Article Addressed to:

Robert S. Foster  
6090 Springhill Rd  
Belgrade, MT 59714

5. Signature (Addressee)

*Robert S. Foster*

6. Signature (Agent)

## 4a. Article Number

P 787 055 286

## 4b. Service Type

- Registered       Insured  
 Certified       COD  
 Express Mail       Return Receipt for Merchandise

## 7. Date of Delivery

*7-28-92*

8. Addressee's Address (Only if requested and fee is paid)

PS Form 3811, October 1990

\*U.S. GPO: 1990-273-861

**DOMESTIC RETURN RECEIPT**