

ROAD PETITION # ~~748~~ 748

Boyd Road

Denied 5-12-92

BOOK 42 Page 504

RECEIVED
Date 4-6-92
Clerk & Recorder
Gallatin County, Mont.

PETITION TO ABANDON COUNTY ROAD
(APPENDIX A)

TO: THE BOARD OF COUNTY COMMISSIONERS, GALLATIN COUNTY, MONTANA

COME NOW the undersigned freeholders of the road district of Gallatin County, Montana, and petition this board pursuant to Section 7-14-2601, MCA, to abandon a county road located in Gallatin County, Montana and represent as follows:

1. The road to be abandoned is particularly described as follows: Extension of Boyd Road Easement Northerly from Cattle Drive to Bigalow Rd. Approx 2700 Ft and Road Easement with NO NAME Between Lots 3-4-5 of MINOV Sub #29 and 2 Lots COS 969 and COS 206 Running Easterly Approx 1400 Ft to S. 19th Rd. Sec Attached map of Proposed Abandonment in Red Lines.
(Attach additional page if required).

2. The road is commonly known as: Extension of Boyd Road Easement No

3. The general route of the road is described as follows: Extension of Boyd Road Northerly Between Cattle Drive and Bigalow Road. Road Easement Midway Between Cattle Drive and Bigalow Road Easterly to S. 19th (NO NAME)

4. The lands and owners immediately adjacent to the road are:

<u>LANDOWNER(S)</u>	<u>MAILING ADDRESS</u>
1. <u>Allan B. Allsop</u>	<u>6025 Browning Ln</u> <u>Bozeman Mt 59715</u>
<u>Lot 2 MINOV Sub #29 SE 1/4</u>	<u>Sec 35 T2S R5E</u>
<u>PROPERTY DESCRIPTION</u>	
2. <u>James C. Boyd</u>	<u>5273 Bigalow Road</u> <u>Bozeman Mt 59715</u>
<u>Block 10 A of James C. Boyd Sub.</u>	
<u>PROPERTY DESCRIPTION</u>	
3. <u>James E. Patten</u>	<u>6383 Cattle Dr.</u> <u>Bozeman Mt 59715</u>
<u>TR-A COS 969 SE 1/4</u>	<u>Sec 35 T2S R5E</u>
<u>PROPERTY DESCRIPTION</u>	

LANDOWNER(S)

MAILING ADDRESS

4. Louise Smith 6085 Browning Ln
Bozeman Mt 59715

Lot #4 minor sub #29 SE 1/4 Sec 35 T2S R5E

PROPERTY DESCRIPTION

5. Gary K. Anderson 6060 Browning Ln
Bozeman Mt 59715

Lot #5 minor sub #29 SE 1/4 Sec 35 T2S R5E

PROPERTY DESCRIPTION

6. Cherie Lee Ross 6055 Browning Ln
Bozeman Mt 59715

Lot #3 of minor sub #29 SE 1/4 Sec 35 T2S R5E

PROPERTY DESCRIPTION

7. Robert H. Blethen 6287 S. 19th Rd.
Bozeman Mt 59715

Cert of Survey 206 SE 1/4 Sec 35 T2S R5E

PROPERTY DESCRIPTION

8. Earl B. Peterson 6337 cattle Dr
Bozeman Mt 59715

Block 10 Lot 3-4 of James C Boyd Sub

PROPERTY DESCRIPTION

9. _____

PROPERTY DESCRIPTION

10. _____

PROPERTY DESCRIPTION

5. Except for the following landowners the landowners identified in Section 3 consent to the abandonment: (If any of the adjacent landowners do not consent identify them in this paragraph)

None

6. If a landowner stated in Paragraph 3 cannot be found to determine the landowner's consent, identify the landowner and state the efforts made to locate the landowner:

Adjacent Land owner EARL B. Peterson is currently Residing in the Denver Colo Area. His son Tim Peterson contacted Him By Telephone & Obtained Verbal consent for the Abandonment

7. To the best of our knowledge the following are landowners, who do not own land immediately adjacent to the road, but who could be affected by the abandonment of the road:

LANDOWNER(S)

MAILING ADDRESS

None

(Use additional pages if required)

8. The necessity for and advantage of the abandonment of the road are as follows: There is currently sufficient Roads to serve the Subject Area, with Cattle Drive on the South and Bigelow Road on the North. Abandonment of Subject Road Easements would prevent further Dust Problems in Area from Vehicular Traffic in future, and prevent an additional Unneeded Road Approach into S. 19th - (See Attached MAP with Proposed Easement Abandonments in Red)

The undersigned state that they are owners of real property in the Gallatin County road district which is taxable for the county general road tax. If more than 10 freeholders sign, use additional pages.

1. Allen R. Allison Signature 6025 Browning Ln Address
Allen R. Allison Printed Name Bozeman Mt 59715 City, State & Zip
3-31-92 Date
 MINOR Sub #29
IN E1/2SE1/4 35 T2S R5E 1.522 Lot 2
 Description of Property

2. James E. Pattee Signature 6283 Cattle Dr Address
James E. Pattee Printed Name Boz, Mt, 59715 City, State & Zip
4-1-92 Date
TR-A Cos 969 SE 1/4 Sec 35 T2S R5E
 Description of Property

3. James C. Boyd Signature 5273 Bigelow Rd Address
JAMES C. Boyd Printed Name Bozeman, Mont - 59715 City, State & Zip
4-2-92 Date
Block 10A of James C. Boyd Sub
 Description of Property

4. Louise Smith Signature
Louise Smith Printed Name
6085 Browning Ln. Address
Bozeman, MT 59715 City, State & Zip
4-2-92 Date

Lot 4 minor sub #29 SE 1/4 section 35 T2S R5E

5. Gary K Anderson Signature
GARY K. ANDERSON Printed Name
6060 BROWNING LN Address
BOZEMAN, MT. 59715 City, State & Zip
4/2/92 Date

Lot 5 minor sub #29 SE 1/4 Section 35 T2S R5E

6. Robert H. Blethen Signature
Robert H. Blethen Printed Name
6287 S. 19th Rd Address
Bozeman, MT. 59715 City, State & Zip
4/2/92 Date

Part of Survey 206 SE 1/4 section 35 T2S R5E

7. Donald L Plant Signature
Donald L Plant Printed Name
6133 Bigelow Address
Bozeman, MT City, State & Zip
4-2-92 Date

Tracts 2 of Cert of Survey 1052 SE 1/4 section 35 T2S R5E

Description of Property

8. Elmer L. Johnson Signature 6030 Browning Address
Elmer L. Johnson Printed Name Bozeman MT 59715 City, State & Zip
April 2, 1992 Date
Lot 1 of minor ^{Sub} #29 SE 1/4 Section 35 T2S R5E

Description of Property

9. Cherie Lee Ross Signature 6055 Browning Ln. Address
Cherie Lee Ross Printed Name Bozeman MT 59715 City, State & Zip
4-3-92 Date

Lot 3 of minor sub #29 SE 1/4 Section 35 T2S R5E

Description of Property

10. Cheryl Chadwick Signature 4135 S 19th Address
CHERYL CHADWICK Printed Name Bozeman Mt 59715 City, State & Zip
4/3/92 Date

Tract 1 of COS 1052 SE 1/4 Section 35 T2S R5E

Description of Property

11.

Terrance M. Hater
Signature

6086 St. George Ln
Address

Terrance M. Hater
Printed Name

BOZEMAN, MT 59715
City, State & Zip

4-3-92
Date

Lot 5 minor sub #22 ~~Section~~ SE 1/4 section 35 T2S R5E

12.

Sam Gianfranco
Signature

5150 Bagelow Rd
Address

SAM GIANFRANCO
Printed Name

Bozeman MT 59715
City, State & Zip

4/3/92
Date

Survey Recorded in film 12 Page 446 & Survey Recorded in Film 12 Page 4

13.

Description of Property

Signature

Address

Printed Name

City, State & Zip

Date

14.

Description of Property

Signature

Address

Printed Name

City, State & Zip

Date

Description of Property

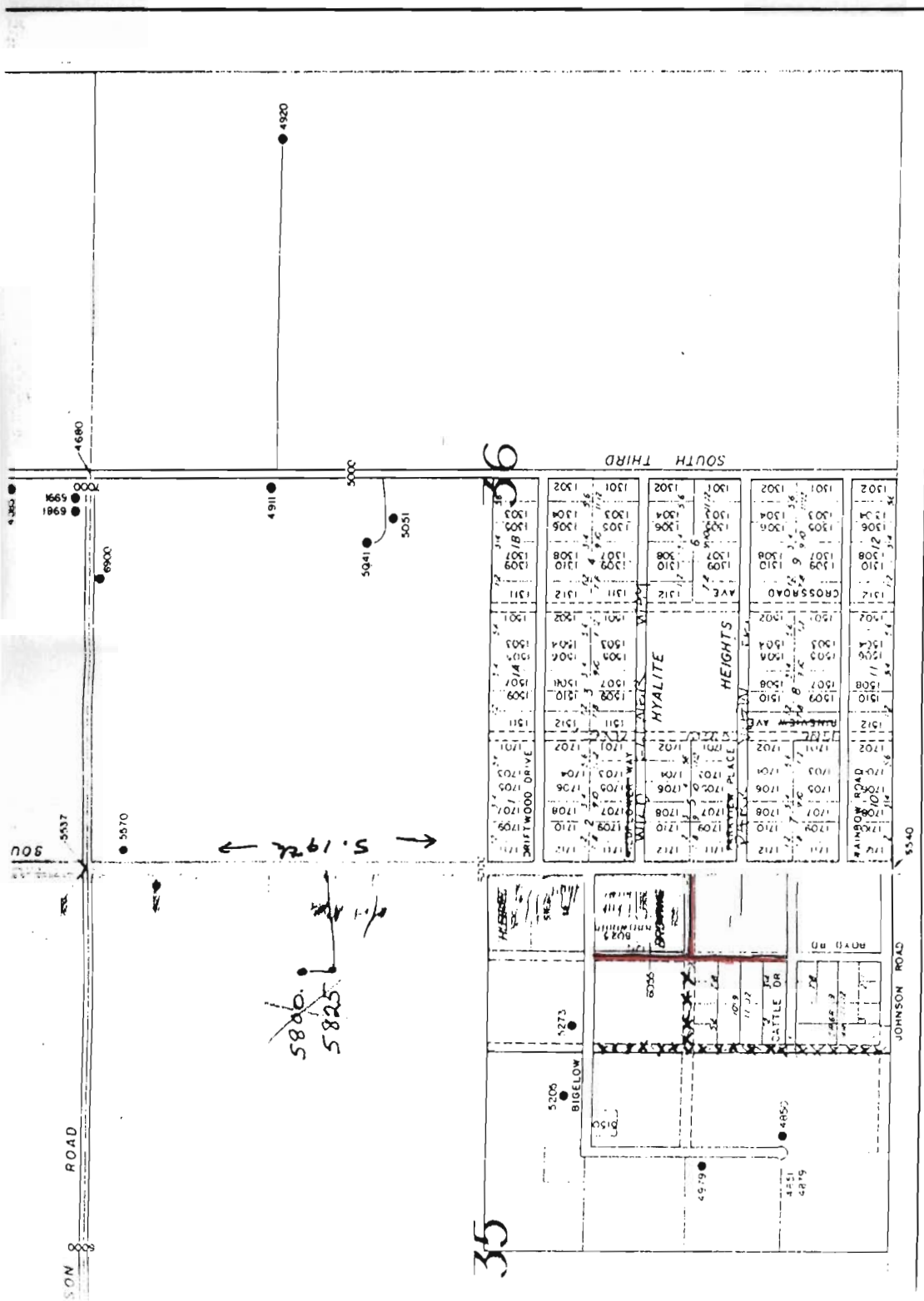
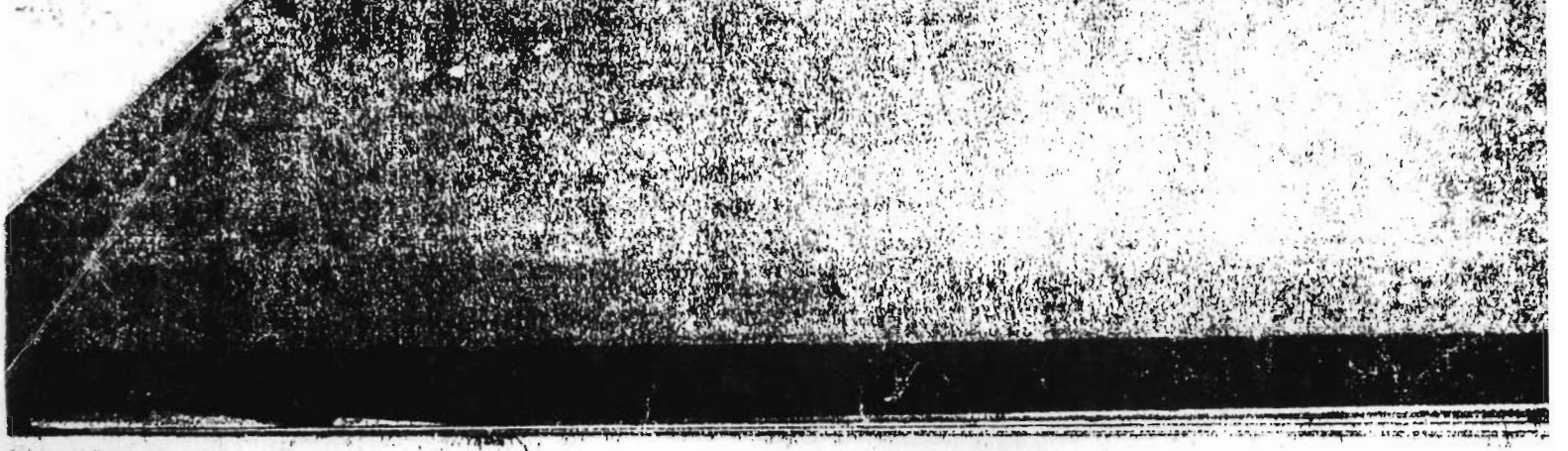

1204

INDEX

1202	1203	1302
1205	1204	1305
1601	1600	1701



0 500 1000 1500



© 1985 BY GALLATIN COUNTY
ALL RIGHTS RESERVED

BIGELOW ROAD

12 Fm 452
12 Fm 454 PLAT

12 Fm 445
12 Fm 446 PLAT

146 - 565
32 Fm 1716
22 MISC 319 COV
106 Fm 3575
110 Fm 1352

MINOR SUB. 29

BROWNING LANE

1
2
3
4
5

JAMES C. BOYD SUB. RECORD OWNER

2 Fm 1173 COV
12 Fm 1550 RSR
32 Fm 1716
52 Fm 2283 ease
106 Fm 3575

BLOCK 10A

BLOCK 10
3
4

CATTLE DRIVE

5R

6R

7

8

COS 1052

352

54 Fm 569 R/W

COS 969 TRACT A

COS 969 TRACT B

COS 206

← 519 ft →

← 52 Fm 2283 R/W →

Abandoned 2-13-90

Abandoned 2-13-90

Abandoned 2-13-90

3

4

5

N

RECORD OWNI
6 Fm 1372 32
22 MISC 319 COV 34
10 Fm 1697 49
16 Fm 901 91

1

2

3

**CERTIFICATE OF THE COUNTY CLERK AND RECORDER
RELATING TO
QUALIFICATIONS OF THE SIGNERS**

Statement of Purpose: Petition to abandon the extension of Boyd Road easement.

Legal Description: That portion of the extension of Boyd Road easement northerly from Cattle Drive to Bigalow Road, approximately 2700 feet, and a road easement between Lots 3, 4, & 5 of Minor Subdivision #29 to the north, and COS 969 and COS 206 to the south, running easterly approximately 1400 feet to South 19th Road, all located within Section 35, T2S, R5E, M.P.M.,

STATE OF MONTANA)
) ss
County of Gallatin)

I, Shelley M. Cheney, do hereby certify that I am the qualified and acting County Clerk and Recorder for Gallatin County, State of Montana; that I have examined the petition to which this certificate is attached, and that pursuant to Section 7-14-2601 M.C.A. 1991, it contains the signatures of 12 freeholders in Gallatin County.

IN WITNESS WHEREOF, I have hereunto subscribed my name and affixed the seal of my office at Bozeman, the County Seat of Gallatin County, State of Montana, this 13th day of April 1992, A.D.

Shelley M. Cheney
Shelley M. Cheney
Clerk and Recorder for
Gallatin County, State
of Montana

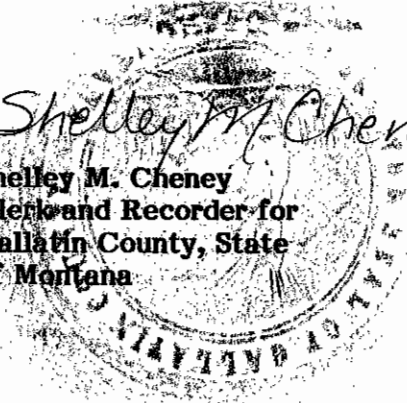

Viewers' Report

For Request To Abandon Boyd Road

April 17, 1992

The following items were observed by the Viewers' Committee:

1. The portion of road requested to be abandoned has never been built. It was platted at a time when all 10 acre parcels were required to have roads on the perimeter of all parcels.
2. If the road were built, it would access South 19th less than 700 feet north of an access already built. At the present time, the access standard for South 19th requires at least 700 feet between access points.
3. All landowners adjacent or affected by Boyd Road have signed the petition, or have stated support for the abandonment.
4. There is no public access issue.
5. Abandonment of this road will not leave any existing parcel land-locked.
6. There are sufficient roads in this area to serve existing residential properties. Whether or not any portion of this road would be necessary to serve future subdivisions, should be addressed by the County Commissioners.

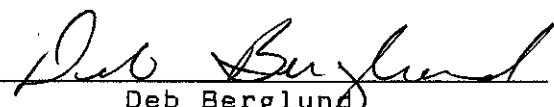
Deb Berglund

Shelley Cheney

A:51\ABANDON.DB

NOTICE OF PUBLIC HEARING

NOTICE IS HEREBY GIVEN that a "Petition to Abandon County Road" has been submitted to the Board of County Commissioners of Gallatin County, Montana, for consideration. Petitioners are requesting that a portion of a certain roadway, commonly referred to as BOYD ROAD, LOCATED IN Gallatin County, be abandoned, said roadway being described as follows:

That portion of the extension of Boyd Road easement northerly from Cattle Drive to Bigalow Road, approximately 2700 feet, and a road easement between Lots 3, 4, & 5 of Minor Subdivision #29 to the north, and COS 969 and COS 206 to the south, running easterly approximately 1400 feet to South 19th Road, all located within Section 35, T2S, R5E, M.P.M.

NOTICE IS FURTHER GIVEN that said Petition has been scheduled for public hearing before the Board of County Commissioners in the Community Room, Gallatin County Courthouse, 311 West Main Street, Bozeman, Montana, at 1:30 P.M., on May 12, 1992, and public opinion may be heard at that time. All interested parties are encouraged to attend.

Dated this 27th Day of April, 1992

Shelley M. Cheney

SHELLEY M. CHENEY, Clerk and Recorder
Gallatin County, Montana

State of Montana

County of Gallatin

Bozeman



AFFIDAVIT OF MAILING

STATE OF MONTANA)
) SS
County of Gallatin)

SHELLEY M. CHENEY, BEING FIRST DULY SWORN ON OATH, deposes and says:

That she is the duly elected, qualified and acting County Clerk and Recorder of Gallatin County, Montana.

I certify that a true and correct copy of the board's decision on road petition number 748 was mailed by certified mail to all owners of land abutting on the road, street, or alley abandoned or discontinued.

Dated this 19th day of May, 1992.

Shelley M. Cheney
Shelley M. Cheney
County Clerk & Recorder
Gallatin County, Montana

Affidavit

STATE OF MONTANA
 SS:
 COUNTY OF GALLATIN

Devon Ann Sorlie, residing at Belgrade, Montana, County of Gallatin, State of Montana, being duly sworn, says she is the Principal Clerk of *The High Country Independent Press*, a newspaper published weekly at Belgrade, Montana, State of Montana, and the annexed notice was published in the said *High Country Independent Press* each week for consecutive week(s), commencing on the 30 day of April, 1992

Devon Ann Sorlie

Sworn to before me this 30 day of April, 1992

Devon Ann Sorlie

 Notary Public, State of Montana
 Residing at: Gallatin
 My Commission expires: 7-7-92

Notary Public, Gallatin County, Montana

NOTICE OF PUBLIC HEARING

NOTICE IS HEREBY GIVEN that a "Petition to Abandon County Road" has been submitted to the Board of County Commissioners of Gallatin County, Montana, for consideration. Petitioners are requesting that a portion of a certain roadway, commonly referred to as BOYD ROAD, located in Gallatin County, be abandoned, said roadway being described as follows:

1 Clerk

That portion of the extension of Boyd Road easement northerly from Cettle Drive to Bigalow Road, approximately 2,700 feet, and a road easement between Lots 3, 4, & 5 of Minor Subdivision #29 to the north, and COS 968 and COS 206 to the south, running easterly approximately 1,400 feet to South 18th Road, all located within Section 35, T2S, R5E, M.P.M.

NOTICE IS FURTHER GIVEN that said Petition has been scheduled for public hearing before the Board of County Commissioners in the Community Room, Gallatin County Courthouse, 311 West Main Street, Bozeman, Montana, at 1:30 p.m., on May 12, 1992, and public opinion may be heard at that time. All interested parties are encouraged to attend.

Dated this 27th day of April, 1992
 Shelley M. Cheney, Gallatin County Clerk & Recorder
 Publish 4/30

RESOLUTION NO. 1992-10

DECISION CONCERNING PETITION TO ABANDON COUNTY ROAD

NAME OF COUNTY ROAD: A Portion of Boyd Road

THIS RESOLUTION was introduced by A. D. Pruitt,
Commissioner, moved by Deb Berglund, Commissioner, and
seconded by A. D. Pruitt, Commissioner. The resolution was
passed unanimously and adopted.
(unanimously or majority)

WHEREAS, a Petition to Abandon County Road was filed on April
6, 1992, requesting that a portion of a road, commonly known as
Boyd Road, be abandoned; and

WHEREAS, the Gallatin County Clerk and Recorder reported to
the Gallatin County Commissioners on April 14, 1992, that the
petition contained sufficient signatures as required by Section 7-
14-2601, MCA; and

WHEREAS, on April 14, 1992, the Gallatin County Commissioners
appointed a committee consisting of one county commissioner, the
county surveyor and road supervisor to investigate the feasibility
and desirability of abandoning a portion of Boyd Road; and

WHEREAS, on May 12, 1992, the Gallatin County Commissioners
conducted a public hearing, after notice, on the petition and the
results of the investigation.

NOW, THEREFORE BE IT RESOLVED:

1. Based on the petition, results of the investigation and
information presented at the public hearing the Gallatin County
Commissioners conclude that the decision made herein is in the best
interests of the county and feasible and desirable for the use and
benefit of the public for the following reasons:

The abandonment of Boyd Road may cause hardship to
adjacent landowners.

CERTIFIED TO BE A FULL, TRUE AND CORRECT COPY.
Dated at Bozeman, Montana, Shelley M. Cheney 4/19/92
Shelley M. Cheney, Clerk and Recorder for
Gallatin County, State of Montana
By: [Signature]

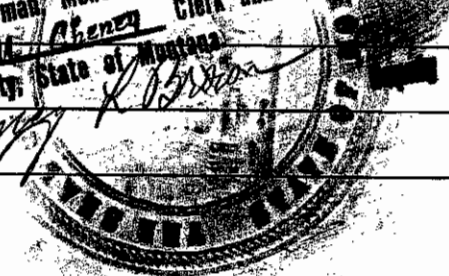

2. The following road, as requested in the Petition to Abandon County Road, _____ is XX is not abandoned:

Name of Road: A portion of Boyd Road

That portion of the extension of Boyd Road easement northerly from Cattle Drive to Bigalow Road, approximately 2700 feet, and a road easement between Lots 3, 4, & r of Minor Subdivision #29 to the north, and COS 969 and COS 206 to the south, running easterly approximately 1400 feet to South 19th Road, all located within Section 35, T2S, R5E, M.P.M.

3. Within ten (10) days from the date that this resolution is adopted the Clerk and Recorder shall send a copy of this resolution by certified mail to all owners of land abutting on the road. The owners shall be those listed on the last county assessment roll.

4. The Clerk and Recorder shall notify the county road supervisor by furnishing a certified copy of this resolution to the supervisor.

DATED this 12th day of May, 1992.

BOARD OF COUNTY COMMISSIONERS OF GALLATIN COUNTY

Jane Jelinski
Jane Jelinski, Chairman

A. D. Pruitt
A. D. Pruitt, Member

Deb Berglund
Deb Berglund, Member

ATTEST:

Shelley M. Cheney
SHELLEY CHENEY
Clerk and Recorder

INDEXED

258710

258859

INDEXED FILED

State of Montana } ss.
County of Gallatin }

Filed FEBRUARY 2, 1993
at 10:42 o'clock A.M.

Shelley M. Cheney
County Clerk & Recorder

By Mary R. New
Deputy

Fee \$ -0-

State of Mont., County of Gallatin. ss Filed for record February 2

4, 1993 at 9:15A M., and recorded in Book 129 of

MISCELLANEOUS page 3089 Shelley M. Cheney Recorder

Fee: -0- By Barbara Jensen Deputy
Rt: road Petition #748

P 787 054 610

Certified Mail Receipt
No Insurance Coverage Provided
Do not use for International Mail
(See Reverse)



Sent to	
Bill G. & Louise Smith	
Street & No.	6085 Browning Ln
P.O., State & ZIP Code	Bozeman MT 59715
Postage	\$
Certified Fee	
Special Delivery Fee	
Restricted Delivery Fee	
Return Receipt Showing to Whom & Date Delivered	
Return Receipt Showing to Whom, Date, & Address of Delivery	
TOTAL Postage & Fees	\$
Postmark or Date	JUN 19 1990 CAR

PS Form 3800, June 1990

P 787 054 614

Certified Mail Receipt
No Insurance Coverage Provided
Do not use for International Mail
(See Reverse)



Sent to	
Jeannine M. Peterson	
Street & No.	6337 Cattle Dr
P.O., State & ZIP Code	Bozeman MT 59715
Postage	\$
Certified Fee	
Special Delivery Fee	
Restricted Delivery Fee	
Return Receipt Showing to Whom & Date Delivered	
Return Receipt Showing to Whom, Date, & Address of Delivery	
TOTAL Postage & Fees	\$
Postmark or Date	JUN 19 1990 CAR

PS Form 3800, June 1990

P 787 054 609

Certified Mail Receipt
No Insurance Coverage Provided
Do not use for International Mail
(See Reverse)



Sent to	
Yvonne M. Pattee	
Street & No.	6383 Cattle Dr
P.O., State & ZIP Code	Bozeman MT 59715
Postage	\$
Certified Fee	
Special Delivery Fee	
Restricted Delivery Fee	
Return Receipt Showing to Whom & Date Delivered	
Return Receipt Showing to Whom, Date, & Address of Delivery	
TOTAL Postage & Fees	\$
Postmark or Date	JUN 19 1990 CAR

PS Form 3800, June 1990

P 787 054 612

Certified Mail Receipt
No Insurance Coverage Provided
Do not use for International Mail
(See Reverse)



Sent to	
William R. & Cherie Lee Ross	
Street & No.	6055 Browning Ln
P.O., State & ZIP Code	Bozeman MT 59715
Postage	\$
Certified Fee	
Special Delivery Fee	
Restricted Delivery Fee	
Return Receipt Showing to Whom & Date Delivered	
Return Receipt Showing to Whom, Date, & Address of Delivery	
TOTAL Postage & Fees	\$
Postmark or Date	JUN 19 1990 CAR

PS Form 3800, June 1990

P 787 054 611



Certified Mail Receipt
No Insurance Coverage Provided
Do not use for International Mail
(See Reverse)

Sent to	
Gary K. & Judith E. Anderson	
Street & No.	6060 Browning Ln
P.O., State & ZIP Code	Bozeman MT 59715
Postage	\$
Certified Fee	
Special Delivery Fee	
Restricted Delivery Fee	
Return Receipt Showing to Whom & Date Delivered	
Return Receipt Showing to Whom, Date, & Address of Delivery	
TOTAL Postage & Fees	\$
Postmark or Date	JUN 19 1990 CAR

PS Form 3800, June 1990

P 787 054 607



Certified Mail Receipt
No Insurance Coverage Provided
Do not use for International Mail
(See Reverse)

Sent to	
Allan R. & Alice J Allsop	
Street & No.	6025 Browning Ln
P.O., State & ZIP Code	Bozeman MT 59715
Postage	\$
Certified Fee	
Special Delivery Fee	
Restricted Delivery Fee	
Return Receipt Showing to Whom & Date Delivered	
Return Receipt Showing to Whom, Date, & Address of Delivery	
TOTAL Postage & Fees	\$
Postmark or Date	JUN 19 1990 CAR

PS Form 3800, June 1990

P 787 054 608



Certified Mail Receipt
No Insurance Coverage Provided
Do not use for International Mail
(See Reverse)

Sent to	
James C. Boyd, Trustee	
Street & No.	5273 Bigalow Road
P.O., State & ZIP Code	Bozeman MT 59715
Postage	\$
Certified Fee	
Special Delivery Fee	
Restricted Delivery Fee	
Return Receipt Showing to Whom & Date Delivered	
Return Receipt Showing to Whom, Date, & Address of Delivery	
TOTAL Postage & Fees	\$
Postmark or Date	JUN 19 1990 CAR

PS Form 3800, June 1990

SENDER:

- Complete items 1 and/or 2 for additional services.
- Complete items 3, and 4a & b.
- Print your name and address on the reverse of this form so that we can return this card to you.
- Attach this form to the front of the mailpiece, or on the back if space does not permit.
- Write "Return Receipt Requested" on the mailpiece next to the article number.

I also wish to receive the following services (for an extra fee):

- Addressee's Address
- Restricted Delivery

Consult postmaster for fee.

3. Article Addressed to:
Gary K. & Judith E. Anderson
 6060 Browning Ln
 Bozeman MT 59715

4a. Article Number
 P 787 054 611

4b. Service Type
 Registered Insured
 Certified COD
 Express Mail Return Receipt for Merchandise

7. Date of Delivery
 5-10-92

5. Signature (Addressee)
Rd. Pet 748

6. Signature (Agent)
[Signature]

PS Form 3811, October 1990 *U.S. GPO: 1990-273-861

DOMESTIC RETURN RECEIPT

PS Form 3811, October 1990 *U.S. GPO: 1990-273-861

DOMESTIC RETURN RECEIPT

PS Form 3811, October 1990 *U.S. GPO: 1990-273-861

SENDER:

- Complete items 1 and/or 2 for additional services.
- Complete items 3, and 4a & b.
- Print your name and address on the reverse of this form so that we can return this card to you.
- Attach this form to the front of the mailpiece, or on the back if space does not permit.
- Write "Return Receipt Requested" on the mailpiece next to the article number.

I also wish to receive the following services (for an extra fee):

- Addressee's Address
- Restricted Delivery

Consult postmaster for fee.

3. Article Addressed to:
Allan R. & Alice J. Allsop
 6025 Browning Ln
 Bozeman MT 59715

4a. Article Number
 P 787 054 607

4b. Service Type
 Registered Insured
 Certified COD
 Express Mail Return Receipt for Merchandise

7. Date of Delivery
 5-10-92

5. Signature (Addressee)
Rd. Pet 748

6. Signature (Agent)
[Signature]

PS Form 3811, October 1990 *U.S. GPO: 1990-273-861

DOMESTIC RETURN RECEIPT

PS Form 3811, October 1990 *U.S. GPO: 1990-273-861

DOMESTIC RETURN RECEIPT

PS Form 3811, October 1990 *U.S. GPO: 1990-273-861

SENDER:

- Complete items 1 and/or 2 for additional services.
- Complete items 3, and 4a & b.
- Print your name and address on the reverse of this form so that we can return this card to you.
- Attach this form to the front of the mailpiece, or on the back if space does not permit.
- Write "Return Receipt Requested" on the mailpiece next to the article number.

I also wish to receive the following services (for an extra fee):

- Addressee's Address
- Restricted Delivery

Consult postmaster for fee.

3. Article Addressed to:
Jeannine M. Peterson
 6337 Cattle Dr
 Bozeman MT 59715

4a. Article Number
 P 787 054 614

4b. Service Type
 Registered Insured
 Certified COD
 Express Mail Return Receipt for Merchandise

7. Date of Delivery
 5-10-92

5. Signature (Addressee)
Rd. Pet 748

6. Signature (Agent)
[Signature]

PS Form 3811, October 1990 *U.S. GPO: 1990-273-861

DOMESTIC RETURN RECEIPT

PS Form 3811, October 1990 *U.S. GPO: 1990-273-861

DOMESTIC RETURN RECEIPT

PS Form 3811, October 1990 *U.S. GPO: 1990-273-861

SENDER:

- Complete items 1 and/or 2 for additional services.
- Complete items 3, and 4a & b.
- Print your name and address on the reverse of this form so that we can return this card to you.
- Attach this form to the front of the mailpiece, or on the back if space does not permit.
- Write "Return Receipt Requested" on the mailpiece next to the article number.

I also wish to receive the following services (for an extra fee):

- Addressee's Address
- Restricted Delivery

Consult postmaster for fee.

3. Article Addressed to:
Bill G. & Louise Smith
 6085 Browning Ln
 Bozeman MT 59715

4a. Article Number
 P 787 054 610

4b. Service Type
 Registered Insured
 Certified COD
 Express Mail Return Receipt for Merchandise

7. Date of Delivery
 5-10-92

5. Signature (Addressee)
Rd. Pet 748

6. Signature (Agent)
[Signature]

PS Form 3811, October 1990 *U.S. GPO: 1990-273-861

DOMESTIC RETURN RECEIPT

PS Form 3811, October 1990 *U.S. GPO: 1990-273-861

DOMESTIC RETURN RECEIPT

PS Form 3811, October 1990 *U.S. GPO: 1990-273-861

SENDER:

- Complete items 1 and/or 2 for additional services.
- Complete items 3, and 4a & b.
- Print your name and address on the reverse of this form so that we can return this card to you.
- Attach this form to the front of the mailpiece, or on the back if space does not permit.
- Write "Return Receipt Requested" on the mailpiece next to the article number.

3. Article Addressed to:

James E. & Yvonne M. Pattee
 6383 Cattle Dr
 Bozeman MT 59715

RD Pet 748
 5. Signature (Addressee)

6. Signature (Agent)
James M. Pattee

PS Form 3811, October 1990 *U.S. GPO: 1990-273-961

DOMESTIC RETURN RECEIPT

- Complete items 1 and/or 2 for additional services.
- Complete items 3, and 4a & b.
- Print your name and address on the reverse of this form so that we can return this card to you.
- Attach this form to the front of the mailpiece, or on the back if space does not permit.
- Write "Return Receipt Requested" on the mailpiece next to the article number.

3. Article Addressed to:

James C. Boyd, Trustee
 5273 Bigalow Road
 Bozeman MT 59715

RD Pet 748
 5. Signature (Addressee)

6. Signature (Agent)
James C. Boyd

PS Form 3811, October 1990 *U.S. GPO: 1990-273-961

DOMESTIC RETURN RECEIPT

SENDER:

- Complete items 1 and/or 2 for additional services.
- Complete items 3, and 4a & b.
- Print your name and address on the reverse of this form so that we can return this card to you.
- Attach this form to the front of the mailpiece, or on the back if space does not permit.
- Write "Return Receipt Requested" on the mailpiece next to the article number.

3. Article Addressed to:

Robert H. Blethen
 6287 So 19th Rd
 Bozeman MT 59715

RD Pet 748
 5. Signature (Addressee)

6. Signature (Agent)
Robert H. Blethen

PS Form 3811, October 1990 *U.S. GPO: 1990-273-961

DOMESTIC RETURN RECEIPT

- Complete items 1 and/or 2 for additional services.
- Complete items 3, and 4a & b.
- Print your name and address on the reverse of this form so that we can return this card to you.
- Attach this form to the front of the mailpiece, or on the back if space does not permit.
- Write "Return Receipt Requested" on the mailpiece next to the article number.

3. Article Addressed to:

William R. & Cherie Cross
 6055 Browning Ln
 Bozeman MT 59715

RD Pet 748
 5. Signature (Addressee)

6. Signature (Agent)
William R. Cross

PS Form 3811, October 1990 *U.S. GPO: 1990-273-961

DOMESTIC RETURN RECEIPT

- Complete items 1 and/or 2 for additional services.
- Complete items 3, and 4a & b.
- Print your name and address on the reverse of this form so that we can return this card to you.
- Attach this form to the front of the mailpiece, or on the back if space does not permit.
- Write "Return Receipt Requested" on the mailpiece next to the article number.

3. Article Addressed to:

James C. Boyd, Trustee
 5273 Bigalow Road
 Bozeman MT 59715

RD Pet 748
 5. Signature (Addressee)

6. Signature (Agent)
James C. Boyd

PS Form 3811, October 1990 *U.S. GPO: 1990-273-961

DOMESTIC RETURN RECEIPT

- Complete items 1 and/or 2 for additional services.
- Complete items 3, and 4a & b.
- Print your name and address on the reverse of this form so that we can return this card to you.
- Attach this form to the front of the mailpiece, or on the back if space does not permit.
- Write "Return Receipt Requested" on the mailpiece next to the article number.

3. Article Addressed to:

William R. & Cherie Cross
 6055 Browning Ln
 Bozeman MT 59715

RD Pet 748
 5. Signature (Addressee)

6. Signature (Agent)
William R. Cross

PS Form 3811, October 1990 *U.S. GPO: 1990-273-961

DOMESTIC RETURN RECEIPT