

ROAD PETITION 747

ABANDON A PORTION OF
SEBENA ROAD

Book 42 PAGE 460

PETITION TO ABANDON ROADWAY

TO: HONORABLE BOARD OF COMMISSIONERS
Gallatin County, Montana
Gallatin County Courthouse
Bozeman, MT 59715

Dear Commissioners:

The undersigned freeholders of Gallatin County, Montana, taxable herein for road purposes, do hereby petition the Board of County Commissioners of Gallatin County, Montana, for the abandonment of a certain roadway located in Gallatin County, commonly referred to as Sebena Road, and more particularly described as follows:

See Exhibit "B"

The undersigned further state as follows:

1. That the portion of said roadway to be abandoned is a distance of approximately 1092 (feet/~~miles~~).

2. That a map showing said roadway is attached hereto as Exhibit "A";

3. That the reason for this requested abandonment is:

To provide adequate clearance for 1000' runway extension of Pogreba Field Airport, Three Forks Montana

4. That the landowners along said roadway are/are not (circle appropriate response) ALL in agreement with this petition, and have signed the same;

5. That petitioners request a hearing be set in this matter to be heard before the public and the Gallatin County Commissioners, and that said Commissioners render a decision thereafter.

SIGNATURE	PRINTED NAME	DATE	ADDRESS
✓ 1. <i>Marcha Fairhurst</i>	MARCHA FAIRHURST	10/28/91	105 3 RD AVE E Three Forks MT
✓ 2. <i>Teresa E. Roadarmel</i>	TERESA ROADARMEI	10/30/91	214 CEDAR THREE FORKS, MT
✓ 3. <i>Alan L. Roadarmel</i>	ALAN ROADARMEI	10/30/91	214 CEDAR THREE FORKS, MT.
✓ 4. <i>Donna Fairhurst</i>	DONNA FAIRHURST	11-1-91	BOX 582 THREE FORKS, MT.
✓ 1. <i>Warren J. Yeley</i>	Warren J. Yeley	10/27/91	1509 Hillside Lane Bozeman, MT, 59715
✓ 2. <i>Mary A. Yeley</i>	MARY A. YELEY	10/29	1509 Hillside Lane
✓ 1. <i>Betty J. Tocchi</i>	Betty J. Tocchi	10/23/91	THREE FORKS, MT
✓ 2. <i>Raymond P. Tocchi</i>	RAYMOND P. TOCCI	10-23-91	" " "
✓ 3. <i>Lewis W. Rafferty</i>	Lewis W. Rafferty	10-23-91	" " "
✓ 4. <i>Howard F. DeGuan</i>	Howard F. DeGuan	10/28/91	" " "
✓ 5. <i>William Fairhurst</i>	WILLIAM FAIRHURST	10-27-91	THREE FORKS MT
✓ 6. <i>Bonnie Mae Cook</i>	Bonnie Mae Cook	10-29-91	THREE FORKS MT.
✓ 7. <i>Philip W. Aarvas</i>	PHILIP W. AARVAS	10-29-91	THREE FORKS MT
✓ 8. <i>Patricia L. Wheeler</i>	PATRICIA L. WHEELER	10-29-91	3 FORKS, MT
✓ 9. <i>Jorill Jewett</i>	Jorill Jewett	10-29-91	3 Forks, mt
✓ 10. <i>Phil Olson</i>	Phil OLSON	10-29-91	Manhattan
11.			
12.			

TO BE COMPLETED BY ROAD DEPARTMENT

That based upon records and files reviewed in the Gallatin County Clerk & Recorder's office, the following named parties are property owners whose property adjoins the roadway which is the subject of the foregoing "Petition to Abandon Roadway."

SEE: EXHIBIT "C"

DATED this 21st day of November, 1991.

GALLATIN COUNTY ROAD DEPARTMENT

By: Anita M. Monroe
ANITA M. MONROE
Office Manager

JEFFERSON COUNTY
GALLATIN COUNTY

27

26

THREE FORKS

FRONTAGE ROAD
U.S. 10

FRONT ROAD

PLUS ONE LANE RANCH

34

LOESSBERG NORTH
SEBENA RD.
SEBENA
TOWN OF THREE FORKS
LANE (GLADYS)
BRAINARD
THREE FORKS AIRPORT ROAD
DESHAW
ZIEGER
GLIDDEN
MARTIN HODGSON
PAGE
HODGSON
STROHECKER
YELEY
LITTLE
PARKER

POGREBA FIELD AIRPORT

35

ROAD
LANE

OLSON

HASSAKKER ROAD

HASSAKKER ROAD

SHEPARDSON

OYLER

ROAD TO BE ABANDONED

MURRAY YELLOWSTONE

MURRAY RANCH INC.

LANE

3

2

OLD

LANE

ELMOSE

SCHURINGA ROAD

MONGOLD ROAD

PLUS ONE LANE RANCH

LANE

BENCH ROAD

EXHIBIT 'A'

Three Forks

BROADWATER CO
GALLATIN CO

10'

36

4000'

34

RUNWAY END
ELEV. 4084

AIRPORT ROAD

7:1

FORKS ROAD
PACIFIC

Gravel Pits

5000'

PORTION OF ROAD
TO BE ABANDONED

HORIZONTAL
SURFACE ELEV.
4234

ELEV. 4234

20:1
CONICAL
SURFACE

HASSAKKER ROAD

PACIFIC

20:1

CREEK

NORTHERN

SEBENA ROAD

DITCH

4

Lane Sch.

WILLOW

20:1

10

11

DITCH

FEET

2287

00'

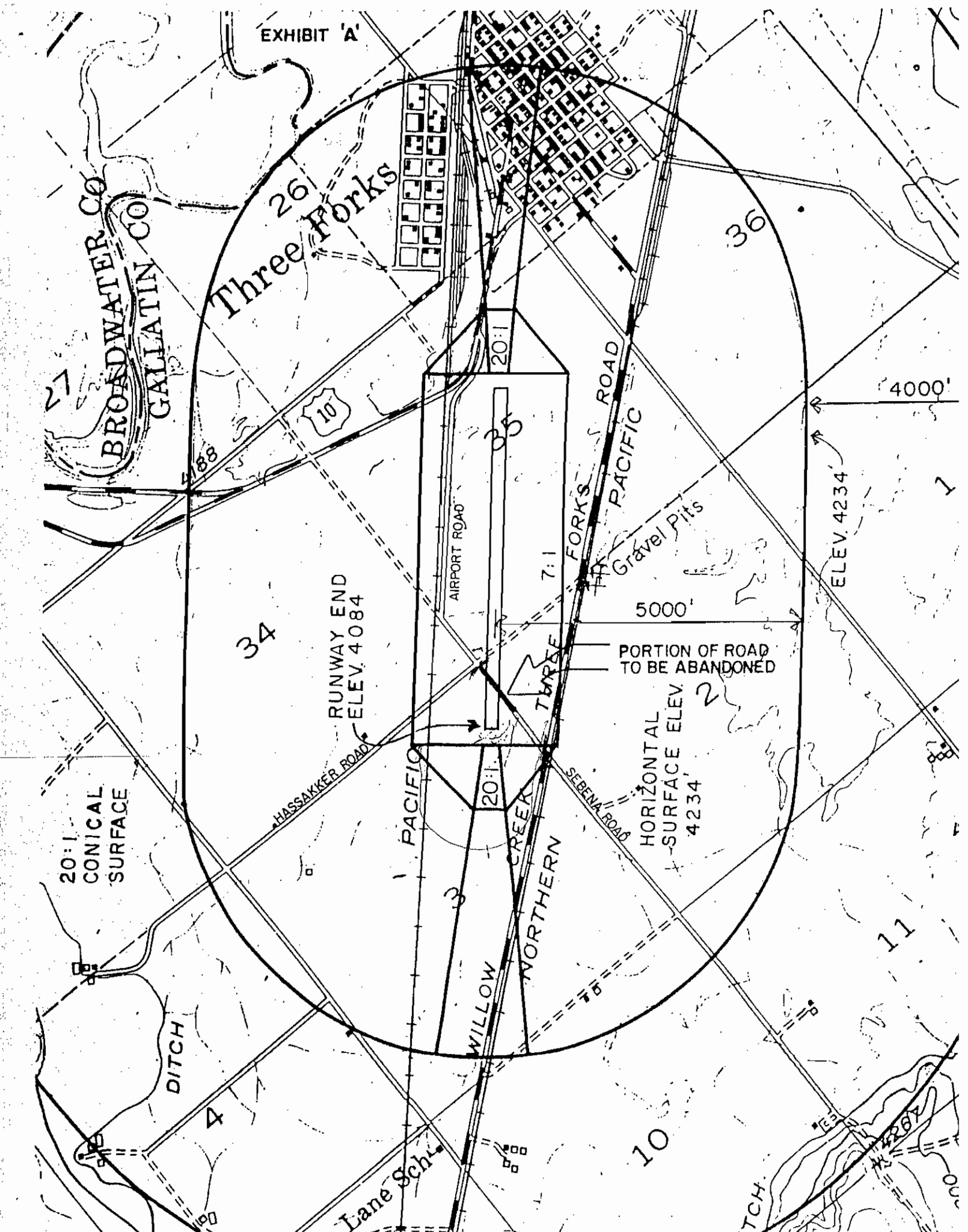

EXHIBIT B

A tract of land being 60 feet in width, 30 feet each side of common section line located in Sections 2 and 3, Township 1 North, Range 1 East, P.M.M., County of Gallatin, State of Montana, and being more particularly described as follows:

Commencing at the northwest corner of said Section 2 and true point of beginning:

Thence S 89° 58' 38" E a distance of 30 feet;

Thence parallel to the north-south section line common to said Section 2 and 3, S 00° 14' 09" E a distance of 1056.34 feet;

Thence S 39° 54' 13" W a distance of 93.07 feet;

Thence parallel to the said north-south section line common to Section 2 and 3, N 00° 14' 09" W a distance 1127.62 feet to a point 30.00 feet perpendicular of the said north-south section line;

Thence along said perpendicular line, N 89° 45' 51" E a distance of 30 feet to the true point of beginning.

Said tract contains 1.32 acres more or less and is subject to all easements of record.



HALL-PERRY Machinery CO.

P.O. BOX 30518 • 1728 OLD HARDIN ROAD
BILLINGS, MONTANA 59107
(406) 259-5536

P.O. BOX 2066 • 1215 38th ST. NO.
GREAT FALLS, MONTANA 59403
(406) 452-8521

A) John & Joan Shepardon Bx 641
Hessaker Road 285-3590

X B) Don Zieger Box 1115 980 Sehera Road

C) Bill Heshaw Box 122 630 Threeforks Airport Rd.

D) Lewis Rafferty Bx 284 500 T Fork Airport Rd.

E) Anneked See 3-Forks

H) Irving & Karen Page Bx 695 804 2 Ave W. 3 Forks

F) Dewey Hodgson Old Cable Rd Anaconda 59711

J) ^{Ann} Greg Stroecker ~~Bx 1118 R#1~~ 1825 Bench Rd 3 Forks

K) ^{same as} Tri County Pallets 285-3365

L) George Lott Bx 91 Willow CK 285-3817

M) Shirley Parber 2406 Bench Rd 3 Forks

N) LouAnn Germer Bx 972 3 Forks

O) Murray Ranch Inc Bx 84 3 Forks

Greg Murray 7201 E. Camel Back Rd.
Scottsdale Arizona 85251



EQUIPMENT & SUPPLIES
CONTRACTORS • COUNTY • CITY • STATE • LOGGING



HALL-PERRY Machinery CO.

P.O. BOX 30518 • 1728 OLD HARDIN ROAD
BILLINGS, MONTANA 59107
(406) 259-5536

P.O. BOX 2066 • 1215 38th ST. NO.
GREAT FALLS, MONTANA 59403
(406) 452-8521

Post Office 3 Forks 285-3421

P) James P. Elmore Bx 101 2590 Mongold Rd

Q) " "

R) James Micheal Elmore 18880 Schuringa Rd

S) Joseph & Judith Parks 1898 Mongold Rd

T) James P Elmore

F) Bill Sehera Bx 7 3 forks

G) Gladys Lane. no address

U) William & Evelyn Brainard Bx 907 625 3 Forks
airport Rd

V) Ken Loessberg Bx 213 3 Forks

^{+ Mary} Warren Geley 1509 Hillside Lane Bozeman

~~Tri County Pallets 1825 Bench Rd 285-3365~~

Michael Glidden Willow CK Box 167



EQUIPMENT & SUPPLIES
CONTRACTORS • COUNTY • CITY • STATE • LOGGING



State of Montana

County of Gallatin

Bozeman



November 12, 1991

Board of County Commissioners
Gallatin County, Montana

Dear Board,

On November 8, 1991, the undersigned being duly appointed as viewing committee, viewed a portion of Sebena Road located in Sections 2 and 3, Township 1 North, Range 1 East, P.M.M., Gallatin County, Montana, which has been petitioned to be abandoned.

The viewing committee toured Old Yellowstone Road, Lane Road, Hassakker Road, and Sebena Road. We observed a home on Hassakker Road and a trailer on the northwest side of the runway on Sebena Road. When considering the location of homes, no owners would experience extreme inconvenience if the petition were granted.

Sebena Road is presently in bad condition, but County Road Superintendent Sam Gianfrancisco explained the County was currently in the process of working on the road. The portion of road which is petitioned to be abandoned is a dirt road, minimally maintained, and appears that the expansion of the runway will necessitate the abandonment of Sebena Road.

It does not appear that any landowner would become landlocked, nor any access to public lands be denied if the petition were granted.

Sincerely,



Deb Berglund
County Commissioner

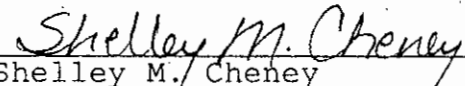

Shelley M. Cheney
Clerk and Recorder/Surveyor

State of Montana

County of Gallatin

Bozeman



Road & Bridge Department
201 West Tamarack
Bridger Station, Box 3025
Bozeman, MT 59772
Telephone: (406) 585-1340

November 18, 1991

THREE FORKS HERALD
15 Main
Three Forks, MT 59752

ATTN: Legal Department

Re: Petition for Abandonment - Sebena Road at Three Forks

Enclosed is a copy of a Notice of Hearing concerning the above matter. Please cause this Notice to be published in your newspaper during the week of November 25, 1991, and forward to this office your Affidavit of Publication and billing statement for the same. If you have any questions, please give me a call at: 585-1340.

Sincerely,

GALLATIN COUNTY ROAD DEPARTMENT

Anita M. Monroe

Anita M. Monroe
Office Manager

amm

P.S. Acknowledgment of your receipt of this Notice of Hearing and confirmation of date of publication would be appreciated.

State of Montana

County of Gallatin

Bozeman



Road & Bridge Department
201 West Tamarack
Bridger Station, Box 3025
Bozeman, MT 59772
Telephone: (406) 585-1340

November 18, 1991

High Country
Independent Press
220 S Broadway
Belgrade, MT 59714

ATTN: Legal Department

Re: Petition for Abandonment - Sebena Road at Three Forks

Enclosed is a copy of a Notice of Hearing concerning the above matter. Please cause this Notice to be published in your newspaper during the week of November 25, 1991, and forward to this office your Affidavit of Publication and billing statement for the same. If you have any questions, please give me a call at: 585-1340.

Sincerely,

GALLATIN COUNTY ROAD DEPARTMENT

Anita M. Monroe

Anita M. Monroe
Office Manager

amm

P.S. Acknowledgment of your receipt of this Notice of Hearing and confirmation of date of publication would be appreciated.

Affidavit

STATE OF MONTANA
 SS:
 COUNTY OF GALLATIN

Devon Ann Sorlie, residing at Belgrade, Montana, County of Gallatin, State of Montana, being duly sworn, says she is the Principal Clerk of *The High Country Independent Press*, a newspaper published weekly at Belgrade, Montana, State of Montana, and the annexed notice was published in the said *High Country Independent Press* each week for .../...consecutive week(s), commencing on the 12 day of Dec, 19 91

Devon Ann Sorlie

Sworn to before me this 12 day of Dec, 19 91

Devon Ann Sorlie
 Notary Public, State of Montana
 Residing at Gallatin
 My Commission expires: 7-7-92

Notary Public, Gallatin County, Montana

NOTICE OF PUBLIC HEARING
 NOTICE IS HEREBY GIVEN that a "Petition to Abandon Roadway" has been submitted to the Board of County Commissioners of Gallatin County, Montana, for consideration. Petitioners are requesting that a certain roadway located in Gallatin County, be abandoned, said roadway being described as follows:
 A tract of land being 60 feet in width, 30 feet each side of common section line located in Section 2 and 3, Township 1 North, Range 1 East, P.M.M., County of Gallatin, State of Montana, and being more particularly described as follows:
 Commencing at the northwest corner of said Section 2 and true point of beginning:
 Thence S 89 degrees 58' 38" E a distance of 30 feet;
 Thence parallel to the north-south section line common to said Section 2 and 3, S 00 degrees 14' 09" E a distance of 1056.34 feet;
 Thence along said perpendicular line, N 89 degrees 45' 51" E a distance of 30 feet to the true point of beginning.

1 Clerk

Affidavit of Publication

STATE OF MONTANA }
County of Gallatin, } ss.

.....Jim Jewett....., first being duly sworn,
deposes and says: That he is the publisher of

.....Three Forks Herald....., a newspaper
published at Three Forks, in Gallatin County, Montana, that the
.....Notice of Public Hearing - Petition to.....
Abandon Roadway

of which a copy is hereunto attached, was first published in said news-
paper in its issue dated the 11th..... day ofDecember
19.....91....., was published once a week in said newspaper for1.....
consecutive weeks thereafter, the last publication thereof being in
the issue dated the 11th..... day ofDecember..... 19.91....

Jim Jewett

Subscribed and sworn to before me this 11th..... day of
December..... 1991.....



John Jewett
Notary Public for the State of Montana
residing at Three Forks, Montana

My commission expires 10-24-92

Notice of Public Hearing

NOTICE IS HEREBY GIVEN that a "Petition to Abandon Roadway" has been submitted to the Board of County Commissioners of Gallatin County, Montana, for consideration. Petitioners are requesting that a certain roadway located in Gallatin County, be abandoned, said roadway being described as follows:

A tract of land being 60 feet in width, 30 feet each side of common section line located in Sections 2 and 3, Township 1 North, Range 1 East, P.M.L., County of Gallatin, State of Montana, and being more particularly described as follows:

Commencing at the northwest corner of said Section 2 and true point of beginning:

Thence S 89 degrees 58' 38" E a distance of 30 feet;

Thence parallel to the north-south section line common to said Section 2 and 3, S 00 degrees 14' 09" E a distance of 1056.34 feet;

Thence S 39 degrees 54' 13" W a distance of 93.07 feet;

Thence parallel to the said north-south section line common to Section 2 and 3, N 00 degrees 14' 09" W a distance 1127.62 feet to a point 30.00 feet perpendicular of the said north-south section line;

Thence along said perpendicular line, N 89 degrees 45' 51" E a distance of 30 feet to the true point of beginning.

Said trace contains 1.32 acres more or less and is subject to all easements of record.

NOTICE IS FURTHER GIVEN that said Petition has been scheduled for public hearing before the Board of County Commissioners of Gallatin County on the 17th day of December, 1991, at the hour of 1:30 p.m., and that public opinion may be heard at that time. All interested parties are encouraged to attend.

Dated this 18th day of November, 1991.

GALLATIN COUNTY
ROAD DEPARTMENT
by: Anita M. Monroe
Anita M. Monroe
Office Manager

Published 12-11-91

Road & Bridge Department
Bridger Station, Box 3025
Bozeman, MT 59772

NOTICE OF PUBLIC HEARING

NOTICE IS HEREBY GIVEN that a "Petition to Abandon Roadway" has been submitted to the Board of County Commissioners of Gallatin County, Montana, for consideration. petitioners are requesting that a certain roadway located in Gallatin County, be abandoned, said roadway being described as follows:

A tract of land being 60 feet in width, 30 feet each side of common section line located in Sections 2 and 3, Township 1 North, Range 1 East, P.M.M., County of Gallatin, State of Montana, and being more particularly described as follows:

Commencing at the northwest corner of said Section 2 and true point of beginning:

Thence S 89 degrees 58' 38" E a distance of 30 feet;

Thence parallel to the north-south section line common to said Section 2 and 3, S 00 degrees 14' 09" E a distance of 1056.34 feet;

Thence S 39 degrees 54' 13" W a distance of 93.07 feet;

Thence parallel to the said north-south section line common to Section 2 and 3, N 00 degrees 14' 09" W a distance 1127.62 feet to a point 30.00 feet perpendicular of the said north-south section line;

Thence along said perpendicular line, N 89 degrees 45' 51" E a distance of 30 feet to the true point of beginning.

Said trace contains 1.32 acres more or less and is subject to all easements of record.

NOTICE IS FURTHER GIVEN that said Petition has been scheduled for public hearing before the Board of County Commissioners of Gallatin County on the 17th day of December, 1991, at the hour of 1:30 p.m., and that public opinion may be heard at that time. All interested parties are encouraged to attend.

DATED this 25th day of November, 1991.

GALLATIN COUNTY ROAD DEPARTMENT

by:

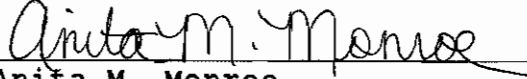
Anita M. Monroe
Office Manager

CERTIFICATE OF MAILING

The undersigned certifies that a true and correct copy of the foregoing NOTICE OF HEARING, was mailed postage paid, first class mail to the following individuals, on the 25th day of November, 1991:

Board of County Commissioners
Gallatin County, Montana
311 W. Main
Bozeman, MT 59715

Ronald Stevens, President
Public Land Access Assoc.
P.O. Box 3902
Bozeman, MT 59715

Shelley Cheney
Clerk & Recorder
311 W. Main
Bozeman, MT 59715

ALL individuals listed on
EXHIBIT "A" attached
hereto, and incorporated
herein as though fully
set forth.

GALLATIN COUNTY ROAD DEPARTMENT

BY: Anita M. Monroe
ANITA M. MONROE
Office Manager

ADDENDUM TO: NOTICE OF HEARING

The undersigned certifies that a true and correct copy of the foregoing NOTICE OF HEARING was mailed by CERTIFIED MAIL, RETURN RECEIPT REQUESTED, on the 4th day of December, 1991, to the following individuals:

Michael Glidden
General Delivery
Willow Creek, MT 59760

Leo Lane
P.O. Box 562
Three Forks, MT 59752

John Shepardson
P.O. Box 641
Haassakker Rd
Three Forks, MT 59752

The Estate of:
Glady Lane Haassakker
c/o John T. Flynn
P.O. Box 96
Townsend, MT 59644

Don Zieger
P.O. Box 115
980 Sebena Rd
Three Forks, MT 59752

GALLATIN COUNTY ROAD DEPARTMENT

BY: Anita M. Monroe
ANITA M. MONROE
Office Manager

John W. Shepardson

P.O. Box 10151
Denver, Colo.
80210

Board of County Commissioners
Gallatin County Courthouse
311 West Main
Bozeman Montana
59715

December 9, 1991

Petition to Abandon Roadway
along the common section line
between Sections 2 & 3 T 1 N-R 1 E
the tract being 1.32 acres, a part
of Sebena Road as it now lies.

Matter scheduled for hearing
December 17, 1991 @ 1:30 pm

Dear Commissioners:

We have owned property on Haassakker Road ,approximately 148 acres in the Southeast Quarter of Section 34 - Township 2 North- Range 1 East , since early summer 1974. We are directly affected by and seriously concerned about the proposal to close a part of Sebena Road south from its intersection with Haassakker Road.

We protest this closing as an unnecessary inconvenience to ourselves and as a waste of Gallatin County taxpayer's road money.

We note the November 8th 1991 report of the viewing committee which described this road as " a dirt road in bad condition." Others have called that part of Sebena Road " a dirt road, minimally maintained ". The fact remains , however, that this road proposed for abandonment is the ONLY ALL WEATHER ROAD providing passage east from our property to the paved Three Forks- Willow Creek Road.

Sebena road, south from the common corner of Sections 34 & 35-T 2 N- R 1 E and Sections 2 & 3 , T 1 N- R 1 E, though "minimally maintained" , has been improved for the seventeen years of our ownership and, I believe , was maintained from at least the early 1950s to 1991 .During those forty years of effort and expenditure of taxpayer money, a crown and underlying base has been built. It is now proposed to throw away this road bed and substantial investment of public money with the stroke of a pen.

We are offered in return ,as a passage to the East, Airport Road. Airport Road, after rain, is impassible. We wonder if the viewing committee is aware of this problem.

We are told that, within the past few weeks, Airport Road has been minimally improved. Some gravel has been sprinkled about and perhaps a little scraping here and there has been done. This would be the first step toward building a crown and base on this road; we have another half century to go before Airport Road will be comparable to the southern part of Sebena Road.

We believe that the County Commissioners need to study the roads further in this area and at the same time consider carefully the frequent users of these roads. Much support for this closure will no doubt appear at the hearing, but many of these supporters are, at best, very infrequent users of this road.

Very truly yours,

Joan B. Shepardson

John W. Shepardson

XC :Gallatin County Road Department
Road & Bridge Department
Bridger Station, Box 3025
Bozeman, MT 59772

Leo Lane
Three Forks MT
59752

- R E V I S E D / ITEM NO. 5 ADDED -

December 17, 1991
PUBLIC MEETING
1:30 P.M.

Agenda No. 47-1991
GALLATIN COUNTY COMMISSION
Community Room - Courthouse

1. Announcement of Time and Place of Receipt for Sealed Bids for Irrigation System Improvement of RID 354 - 2nd Phase.
2. Review of Exemptions Claimed on Certificates of Survey.
3. Request for Extension of Preliminary Plat Approval for Criner/Marriott Minor Subdivision.
4. Consideration of Preliminary Approval of Forest Park Mobile Home Park Addition.
5. Hear Protests and Consider Resolution Creating RID 357.
6. Consideration of Resolution to Create a Fire Service Area in and Around Clarkston and Ponderosa Pines Ranch.
7. Petition for Abandonment of Sebena Road in Three Forks Area.
8. Announcement of Four (4) Vacancies on the Fair Board.

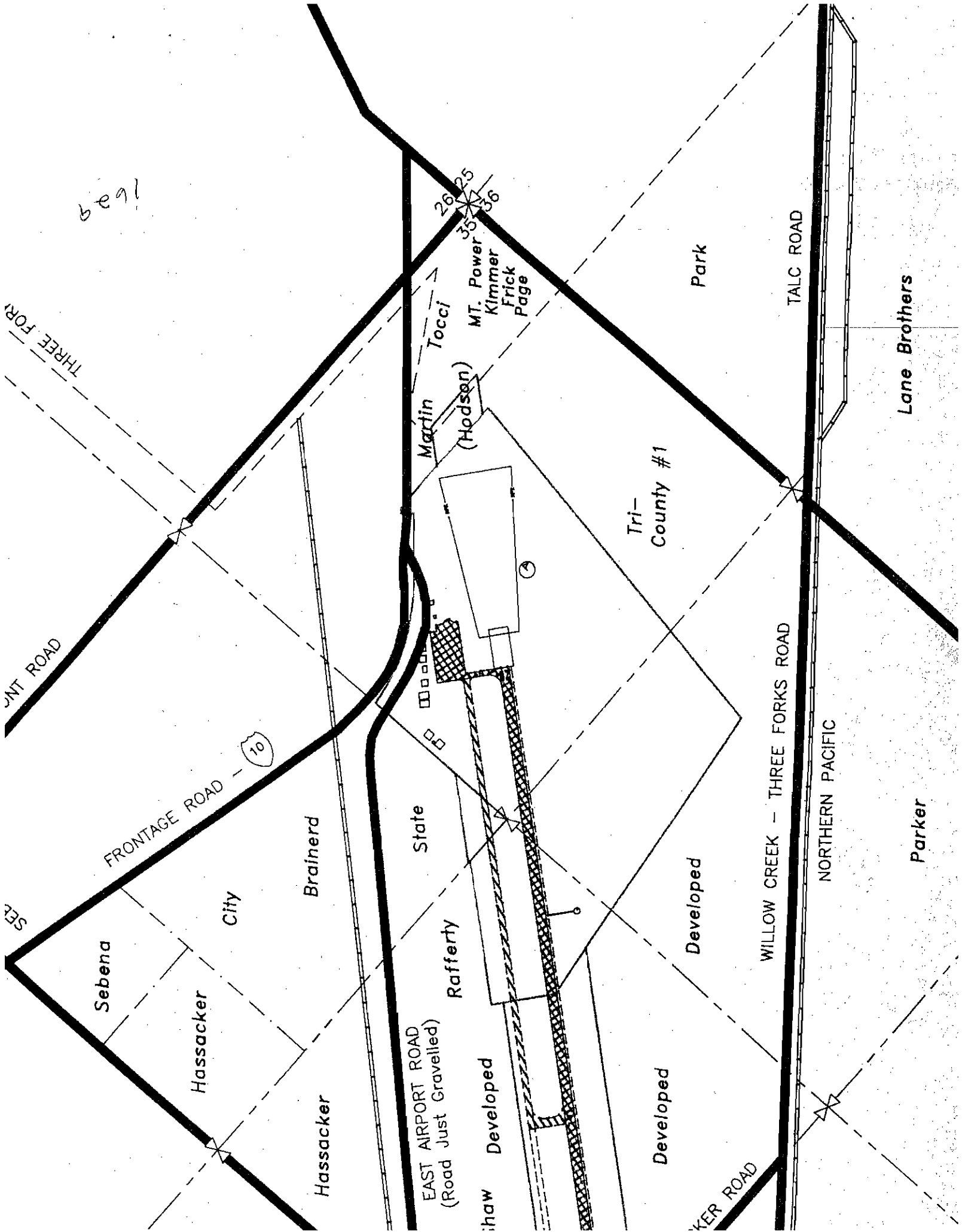

1629

THREE FORKS

WNT ROAD

SEBENA

Sebena

FRONTAGE ROAD - 10

Hassacker

City

Brainerd

Hassacker

EAST AIRPORT ROAD
(Road Just Gravelled)

State

Rafferty

Developed

Martin

(Hodson)

26 25
35 36
Tocchi
MT. Power
Kimmer
Frick
Page

Developed

Developed

Tri-County #1

Park

WILLOW CREEK - THREE FORKS ROAD

TALC ROAD

NORTHERN PACIFIC

Lane Brothers

Parker

WYER ROAD

FILE MEMORANDUM

The following is a list of landowners, whose property touches SEBENA ROAD, the subject of the Petition to Abandon. CERTIFIED MAILINGS of the Petition to Abandon, Notice of Hearing, and related documentation were sent to each of these landowners, and a RETURN RECEIPT has been received verifying their receipt of the same.

The Estate of GLADYS LANE HANSSAKKER
c/o John T. Flynn
Box 96
Townsend, MT 59644

LEO LANE
P.O. Box 562
Three Forks, MT 59752

JOHN SHEPARDSON
P.O. Box 641
Three Forks, MT 59752

MICHAEL GLIDDEN
General Delivery
Willow Creek, MT 59760

DON ZIEGER
P.O. Box 115
Three Forks, MT 59752

*Murray Ranch Inc.
Box 84
Three Forks, Mont. 59752*

NOTICE TO PETITIONERS & ADJOINING LANDOWNERS

NOTICE IS HEREBY GIVEN that a Petition to abandon a portion of SEBENA ROAD, located in Gallatin County, Montana, was brought before the Board of County Commissioners of Gallatin County, in a public hearing on the 17th day of December, 1991, at the hour of 1:30 p.m. The matter was presented to the Board of County Commissioners by the Gallatin County Road Department, and the matter was discussed and opened for public comment.

The roadway to be abandoned is more particularly described as follows:

A tract of land being 60 feet in width, 30 feet each side of common section line located in Sections 2 and 3, Township 1 North, Range 1 East, P.M.M., County of Gallatin, State of Montana, and being more particularly described as follows:

Commencing at the northwest corner of said Section 2 and true point of beginning:

Thence S 89 degrees 58' 38" E a distance of 30 feet;

Thence parallel to the north-south section line common to said Section 2 and 3, S 00 degrees 14' 09" E a distance of 1056.34 feet;

Thence S 39 degrees 54' 13" W a distance of 93.07 feet;

Thence parallel to the said north-south section line common to Section 2 and 3, N 00 degrees 14' 09" W a distance 1127.62 feet to a point 30.00 feet perpendicular of the said north-south section line;

Thence along said perpendicular line, N 89 degrees 45' 51" E a distance of 30 feet to the true point of beginning.

Said trace contains 1.32 acres more or less and is subject to all easements of record.

YOU ARE FURTHER NOTIFIED that as a result of said hearing, the Board of County Commissioners of Gallatin County denied the petition to abandon the afore-described roadway.

DATED this 19th day of December, 1991.

GALLATIN COUNTY ROAD DEPARTMENT

by:

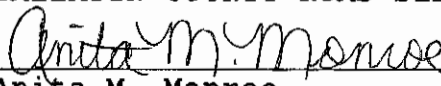

Anita M. Monroe
Office Manager

CERTIFICATE OF MAILING

The undersigned certifies that a copy of the foregoing NOTICE TO PETITIONERS & ADJOINING LANDOWNERS, was mailed postage paid, first class mail to all individuals listed on EXHIBIT "A" attached hereto; and, was mailed by CERTIFIED MAIL, RETURN RECEIPT REQUESTED, to the following individuals:

Greg Murray
7201 E. Camel Back Rd
Scottsdale, AZ 85251

Leo Lane
P.O. Box 562
Three Forks, MT 59752

John Shepardson
P.O. Box 641
Haassakker Rd
Three Forks, MT 59752

The Estate of:
Glady Lane Haassakker
c/o John T. Flynn
P.O. Box 96
Townsend, MT 59644

Don Zieger
P.O. Box 115
980 Sebena Rd
Three Forks, MT 59752

GALLATIN COUNTY ROAD DEPARTMENT

BY:



ANITA M. MONROE
Office Manager

EXHIBIT "A"

William & Evelyn Brainard
P.O. Box 907
625 Airport Rd.
Three Forks, MT 59752

Bonnie Cook
403 - 1st Ave., East
Three Forks, MT 59752

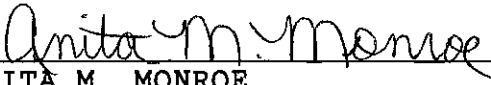
Bill Deshaw
P.O. Box 122
630 Airport Rd.
Three Forks, MT 59752

James Michael Elmose
18880 Schuringa Rd.
Three Forks, MT 59752

James P. Elmose
P.O. Box 101
2590 Mongold Rd
Three Forks, MT 59752

William A. Fairhurst
105 - 3rd Ave., East
Three Forks, MT 59752

LouAnn Germer
P.O. Box 972
Three Forks, MT 59752

Michael Glidden
General Delivery
Willow Creek, MT 59760

Phillip W. Hansas
220 - 7th Ave., East
Three Forks, MT 59752

Dewey Hodgson
Old Cable Rd.
Anaconda, MT 59711

Howard Jeglum
12 - 4th Ave. East
Three Forks, MT 59752

JoRill Jewett
General Delivery
Three Forks, MT 59752

George Little
P.O. Box 91
Willow Creek, MT 59760

Ken Loessberg
P.O. Box 213
Three Forks, MT 59752

Murray Ranch, Inc.
P.O. Box 84
Three Forks, MT 59752

Phil Olson
106 S. Broadway
Manhattan, MT 59741

Irving & Karen Page
P.O. Box 695
804 2nd Ave., West
Three Forks, MT 59752

Joseph & Judith Parks
1898 Mongold Rd.
Three Forks, MT 59752

Shirley Parker
2406 Bench Road
Three Forks, MT 59752

Lewis W. Rafferty
P.O. Box 284
500 Airport Rd.
Three Forks, MT 59752

Bill Sebena
P.O. Box 7
Three Forks, MT 59752

Grey & Pam Strohecker
1825 Bench Rd.
Three Forks, MT 59752

Raymond & Betty J. Tocci
208 Main
Three Forks, MT 59752

Patricia L. Whirley
General Delivery
Three Forks, MT 59752

Warren & Mary Yeley
1509 Hillside Lane
Bozeman, MT 59715

P 674 347 102

Certified Mail Receipt
No Insurance Coverage Provided
Do not use for International Mail
(See Reverse)



Sent to	<i>John Sheperdson</i>
Street & No.	<i>P.O. Box 641</i>
P.O., State & ZIP Code	<i>Three Forks, mt 59752</i>
Postage	\$
Certified Fee	
Special Delivery Fee	
Restricted Delivery Fee	
Return Receipt Showing to Whom & Date Delivered	
Return Receipt Showing to Whom, Date, & Address of Delivery	
TOTAL Postage & Fees	\$
Postmark or Date	

PS Form 3800, June 1990

P 674 347 104

Certified Mail Receipt
No Insurance Coverage Provided
Do not use for International Mail
(See Reverse)



Sent to	<i>State of Idaho, Sawtooth State Park</i>
Street & No.	<i>40 John Sheperdson Box 96</i>
P.O., State & ZIP Code	<i>Lewiston, mt. 59644</i>
Postage	\$
Certified Fee	
Special Delivery Fee	
Restricted Delivery Fee	
Return Receipt Showing to Whom & Date Delivered	
Return Receipt Showing to Whom, Date, & Address of Delivery	
TOTAL Postage & Fees	\$
Postmark or Date	

PS Form 3800, June 1990

P 674 347 103

Certified Mail Receipt
No Insurance Coverage Provided
Do not use for International Mail
(See Reverse)



Sent to	<i>Leo Lane</i>
Street & No.	<i>P.O. Box 562</i>
P.O., State & ZIP Code	<i>Three Forks mt 59752</i>
Postage	\$
Certified Fee	
Special Delivery Fee	
Restricted Delivery Fee	
Return Receipt Showing to Whom & Date Delivered	
Return Receipt Showing to Whom, Date, & Address of Delivery	
TOTAL Postage & Fees	\$
Postmark or Date	

PS Form 3800, June 1990

P 674 347 135

Certified Mail Receipt
No Insurance Coverage Provided
Do not use for International Mail
(See Reverse)



Sent to	<i>Greg Murray</i>
Street & No.	<i>7201 E. Camel Back Rd.</i>
P.O., State & ZIP Code	<i>Scottsdale, Az. 85251</i>
Postage	\$
Certified Fee	
Special Delivery Fee	
Restricted Delivery Fee	
Return Receipt Showing to Whom & Date Delivered	
Return Receipt Showing to Whom, Date, & Address of Delivery	
TOTAL Postage & Fees	\$
Postmark or Date	

PS Form 3800, June 1990

P 674 347 101



Certified Mail Receipt
No Insurance Coverage Provided
Do not use for International Mail
(See Reverse)

Sent to	<i>Don Zieger</i>
Street & No.	<i>P.O. Box 115</i>
P.O., State & ZIP Code	<i>Three Forks, mt 59752</i>
Postage	\$
Certified Fee	
Special Delivery Fee	
Restricted Delivery Fee	
Return Receipt Showing to Whom & Date Delivered	
Return Receipt Showing to Whom, Date, & Address of Delivery	
TOTAL Postage & Fees	\$
Postmark or Date	

PS Form 3800, June 1990

P 674 347 132



Certified Mail Receipt
No Insurance Coverage Provided
Do not use for International Mail
(See Reverse)

Sent to	<i>John Sheperdson</i>
Street & No.	<i>Haassak Rd</i>
P.O., State & ZIP Code	<i>Box 41 Three Forks mt 59752</i>
Postage	\$
Certified Fee	
Special Delivery Fee	
Restricted Delivery Fee	
Return Receipt Showing to Whom & Date Delivered	
Return Receipt Showing to Whom, Date, & Address of Delivery	
TOTAL Postage & Fees	\$
Postmark or Date	

PS Form 3800, June 1990

P 674 347 100



Certified Mail Receipt
No Insurance Coverage Provided
Do not use for International Mail
(See Reverse)

Sent to	<i>Michael Glidden</i>
Street & No.	<i>General Delivery</i>
P.O., State & ZIP Code	<i>Willow Creek, mt-59760</i>
Postage	\$
Certified Fee	
Special Delivery Fee	
Restricted Delivery Fee	
Return Receipt Showing to Whom & Date Delivered	
Return Receipt Showing to Whom, Date, & Address of Delivery	
TOTAL Postage & Fees	\$
Postmark or Date	

PS Form 3800, June 1990

P 674 347 134



Certified Mail Receipt

No Insurance Coverage Provided
Do not use for International Mail
(See Reverse)

UNITED STATES POSTAL SERVICE

Sent to	<i>Don Ziegler</i>	
Street & No.	<i>980 Sehera Rd</i>	
P.O., State & ZIP Code	<i>P.O. Box 115 Three Forks, MT 59752</i>	
Postage	\$	
Certified Fee		
Special Delivery Fee		
Restricted Delivery Fee		
Return Receipt Showing to Whom & Date Delivered		
Return Receipt Showing to Whom, Date, & Address of Delivery		
TOTAL Postage & Fees	\$	
Postmark or Date		

PS Form 3800, June 1990

P 674 347 133



Certified Mail Receipt

No Insurance Coverage Provided
Do not use for International Mail
(See Reverse)

UNITED STATES POSTAL SERVICE

Sent to	<i>The Estate of Gladys Lane Harssecker</i>	
Street & No.	<i>410 John Flynn</i>	
P.O., State & ZIP Code	<i>P.O. Box 96 Townsend, MT 59644</i>	
Postage	\$	
Certified Fee		
Special Delivery Fee		
Restricted Delivery Fee		
Return Receipt Showing to Whom & Date Delivered		
Return Receipt Showing to Whom, Date, & Address of Delivery		
TOTAL Postage & Fees	\$	
Postmark or Date		

PS Form 3800, June 1990

P 674 347 131



Certified Mail Receipt

No Insurance Coverage Provided
Do not use for International Mail
(See Reverse)

UNITED STATES POSTAL SERVICE

Sent to	<i>Leo Lane</i>	
Street & No.	<i>P.O. Box 562</i>	
P.O., State & ZIP Code	<i>Three Forks, MT. 59752</i>	
Postage	\$	
Certified Fee		
Special Delivery Fee		
Restricted Delivery Fee		
Return Receipt Showing to Whom & Date Delivered		
Return Receipt Showing to Whom, Date, & Address of Delivery		
TOTAL Postage & Fees	\$	
Postmark or Date		

PS Form 3800, June 1990

SENDER: Complete items 1 and 2 when additional services are desired, and complete items 3 and 4. Put your address in the "RETURN TO" space on the reverse side. Failure to do this will prevent this card from being returned to you. The return receipt fee will provide you the name of the person delivered to and the date of delivery. For additional fees the following services are available. Consult postmaster for fees and check box(es) for additional service(s) requested.

1. Show to whom delivered, date, and addressee's address.
 2. Restricted Delivery
 †(Extra charge)†

3. Article Addressed to:
 Michael Giddens
 General Delivery
 Willow Creek, Mt. 59760

4. Article Number
 P 674 347 130

Type of Service:
 Registered
 Certified
 Express Mail

Always obtain signature of addressee or agent and DATE DELIVERED.

5. Signature - Addressee
 X *Michael Giddens*

6. Signature - Agent
 X

7. Date of Delivery
 12.05.91

PS Form 3811, Mar. 1987 * U.S.G.P.O. 1987-176-268

PS Form 3811, October 1990 *U.S. GPO: 1990-273-961

DOMESTIC RETURN RECEIPT

SENDER:
 • Complete items 1 and/or 2 for additional services.
 • Complete items 3, and 4a & b.
 • Print your name and address on the reverse of this form so that we can return this card to you.
 • Attach this form to the front of the mailpiece, or on the back if space does not permit.
 • Write "Return Receipt Requested" on the mailpiece next to the article number.

3. Article Addressed to:
 Leo Lane
 P.O. Box 562
 Three Forks, Mt. 59752

4a. Article Number
 P 674 347 131

4b. Service Type
 Registered
 Certified
 Express Mail

Insured
 COD

Return Receipt for Merchandise

7. Date of Delivery
 12-5-91

8. Addressee's Address (Only if requested and fee is paid)

5. Signature (Addressee)
 Leo Lane

6. Signature (Agent)

SENDER:
 • Complete items 1 and/or 2 for additional services.
 • Complete items 3, and 4a & b.
 • Print your name and address on the reverse of this form so that we can return this card to you.
 • Attach this form to the front of the mailpiece, or on the back if space does not permit.
 • Write "Return Receipt Requested" on the mailpiece next to the article number.

3. Article Addressed to:
 Don Zueger
 980 Selena
 P.O. Box 115
 Threeforks Mt. 59752

4a. Article Number
 P 674 347 134

4b. Service Type
 Registered
 Certified
 Express Mail

Insured
 COD

Return Receipt for Merchandise

7. Date of Delivery
 12.5.91

8. Addressee's Address (Only if requested and fee is paid)

5. Signature (Addressee)
 X Don Zueger

6. Signature (Agent)

PS Form 3811, October 1990 *U.S. GPO: 1990-273-961

PS Form 3811, October 1990 *U.S. GPO: 1990-273-961

DOMESTIC RETURN RECEIPT

SENDER:
 • Complete items 1 and/or 2 for additional services.
 • Complete items 3, and 4a & b.
 • Print your name and address on the reverse of this form so that we can return this card to you.
 • Attach this form to the front of the mailpiece, or on the back if space does not permit.
 • Write "Return Receipt Requested" on the mailpiece next to the article number.

3. Article Addressed to:
 John Shepardon
 P.O. Box 641
 Hassall Rd
 Threeforks, Mt 59752

4a. Article Number
 P 674 347 132

4b. Service Type
 Registered
 Certified
 Express Mail

Insured
 COD

Return Receipt for Merchandise

7. Date of Delivery

8. Addressee's Address (Only if requested and fee is paid)

5. Signature (Addressee)
 John B Shepardon

6. Signature (Agent)

PS Form 3811, October 1990 *U.S. GPO: 1990-273-961

SENDER:

- Complete items 1 and/or 2 for additional services.
- Complete items 3, and 4a & b.
- Print your name and address on the reverse of this form so that we can return this card to you.
- Attach this form to the front of the mailpiece, or on the back if space does not permit.
- Write "Return Receipt Requested" on the mailpiece next to the article number.

I also wish to receive the following services (for an extra fee):

- Addressee's Address
- Restricted Delivery

Consult postmaster for fee.

3. Article Addressed to:
*The Estate of Gladys Lane Haasacker
 46 John T. Flynn
 Box 96
 Townsend, Mt. 59644*

4a. Article Number
P 674 347 133

4b. Service Type
 Registered Insured
 Certified COD
 Express Mail Return Receipt for Merchandise

7. Date of Delivery
12-23-91

8. Addressee's Address (Only if requested and fee is paid)

5. Signature (Addressee)
Leo Lane

6. Signature (Agent)
Leo Lane

PS Form 3811, October 1990 *U.S. GPO: 1990-273-961

DOMESTIC RETURN RECEIPT

SENDER:

- Complete items 1 and/or 2 for additional services.
- Complete items 3, and 4a & b.
- Print your name and address on the reverse of this form so that we can return this card to you.
- Attach this form to the front of the mailpiece, or on the back if space does not permit.
- Write "Return Receipt Requested" on the mailpiece next to the article number.

I also wish to receive the following services (for an extra fee):

- Addressee's Address
- Restricted Delivery

Consult postmaster for fee.

3. Article Addressed to:
*Leo Lane
 P.O. Box 562
 Three Forks, Mt. 59752*

4a. Article Number
P 674-347-103

4b. Service Type
 Registered Insured
 Certified COD
 Express Mail Return Receipt for Merchandise

7. Date of Delivery
12-23-91

8. Addressee's Address (Only if requested and fee is paid)

5. Signature (Addressee)
Leo Lane

6. Signature (Agent)
Leo Lane

PS Form 3811, October 1990 *U.S. GPO: 1990-273-961

DOMESTIC RETURN RECEIPT

SENDER:

- Complete items 1 and/or 2 for additional services.
- Complete items 3, and 4a & b.
- Print your name and address on the reverse of this form so that we can return this card to you.
- Attach this form to the front of the mailpiece, or on the back if space does not permit.
- Write "Return Receipt Requested" on the mailpiece next to the article number.

I also wish to receive the following services (for an extra fee):

- Addressee's Address
- Restricted Delivery

Consult postmaster for fee.

3. Article Addressed to:
*Don Ziegen
 P.O. Box 1115
 Three Forks, Mt. 59752*

4a. Article Number
P 674 347 101

4b. Service Type
 Registered Insured
 Certified COD
 Express Mail Return Receipt for Merchandise

7. Date of Delivery
12-23-91

8. Addressee's Address (Only if requested and fee is paid)

5. Signature (Addressee)
Donald Ziegen

6. Signature (Agent)
Donald Ziegen

PS Form 3811, October 1990 *U.S. GPO: 1990-273-961

DOMESTIC RETURN RECEIPT

SENDER:

- Complete items 1 and/or 2 for additional services.
- Complete items 3, and 4a & b.
- Print your name and address on the reverse of this form so that we can return this card to you.
- Attach this form to the front of the mailpiece, or on the back if space does not permit.
- Write "Return Receipt Requested" on the mailpiece next to the article number.

I also wish to receive the following services (for an extra fee):

- Addressee's Address
- Restricted Delivery

Consult postmaster for fee.

3. Article Addressed to:
*Estate of Gladys Lane Haasacker
 46 John Flynn Box 96
 Townsend, Mt. 59644*

4a. Article Number
12-23-91

4b. Service Type
 Registered Insured
 Certified COD
 Express Mail Return Receipt for Merchandise

7. Date of Delivery
12-23-91

8. Addressee's Address (Only if requested and fee is paid)

5. Signature (Addressee)
Leo Lane

6. Signature (Agent)
Leo Lane

PS Form 3811, October 1990 *U.S. GPO: 1990-273-961

DOMESTIC RETURN RECEIPT

SENDER:

- Complete items 1 and/or 2 for additional services.
- Complete items 3, and 4a & b.
- Print your name and address on the reverse of this form so that we can return this card to you.
- Attach this form to the front of the mailpiece, or on the back if space does not permit.
- Write "Return Receipt Requested" on the mailpiece next to the article number.

I also wish to receive the following services (for an extra fee):

1. Addressee's Address
2. Restricted Delivery

Consult postmaster for fee.

3. Article Addressed to:

Greg Murray
7201 E. Camel Back Rd.
Scottsdale, Az.
85251

4a. Article Number

P 674 347 135

4b. Service Type

- Registered Insured
 Certified COD
 Express Mail Return Receipt for Merchandise

7. Date of Delivery

2 - Jan 92

5. Signature (Addressee)

6. Signature (Agent)

[Handwritten Signature]
[Handwritten Signature]

8. Addressee's Address (Only if requested and fee is paid)

PS Form 3811, October 1990

*U.S. GPO: 1990-273-861

DOMESTIC RETURN RECEIPT**SENDER:**

- Complete items 1 and/or 2 for additional services.
- Complete items 3, and 4a & b.
- Print your name and address on the reverse of this form so that we can return this card to you.
- Attach this form to the front of the mailpiece, or on the back if space does not permit.
- Write "Return Receipt Requested" on the mailpiece next to the article number.

I also wish to receive the following services (for an extra fee):

1. Addressee's Address
2. Restricted Delivery

Consult postmaster for fee.

3. Article Addressed to:

John Shepardon
P.O. Box 641
Three Forks, mt.
59752

4a. Article Number

4b. Service Type

- Registered Insured
 Certified COD
 Express Mail Return Receipt for Merchandise

7. Date of Delivery

1-8-92

5. Signature (Addressee)

6. Signature (Agent)

[Handwritten Signature]
[Handwritten Signature]

8. Addressee's Address (Only if requested and fee is paid)

PS Form 3811, October 1990

*U.S. GPO: 1990-273-861

DOMESTIC RETURN RECEIPT

GALLATIN COUNTY ROAD OFFICE
BRIDGER STATION
P.O. BOX 3025
BOZEMAN, MT 59772



Addressed Not Known

~~Dewey Hodgson
Old Cable Rd.
Anaconda, MT 59711~~



PRESORTED
FIRST CLASS

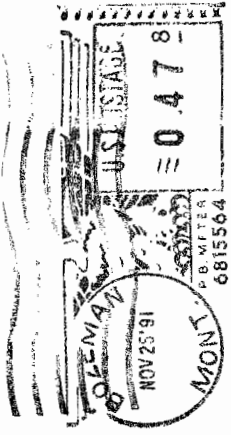

GALLATIN COUNTY ROAD OFFICE
BRIDGER STATION
P.O. BOX 3025
BOZEMAN, MT 59772



NO MAIL
RECEIPTACLE

Dewey Hodgson
Old Cable Rd.
Anaconda, MT 59711

no mail receiptable
Not pr #3

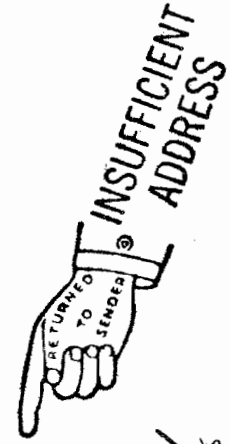
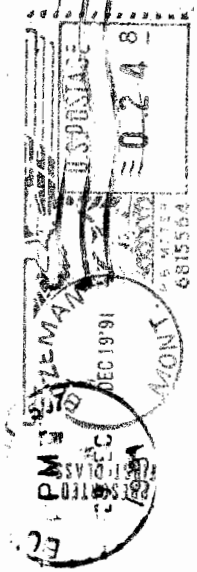

INSUFFICIENT
ADDRESS

