

ROAD PETITION 742

Abandon  
Alley between Remig St +  
Penwell St - Central Park

Granted June 26, 1991

Commission Journal  
BOOK 42 Page 407

PETITION TO ABANDON A ALLEY IN CENTRAL PARK

To the Honorable Board  
County Commissioners  
Gallatin County, Montana

Dear Members:

We the undersigned freeholders of Gallatin County Montana taxable herein for road purposes do hereby petition the Board of County Commissioners to abandon a alley in the unincorporated townsite of Central Park and being more particularly described as follows:

The alley between Reinig Street and Penwell Street in block 2 of the unincorporated townsite of Central Park, 16 feet wide x 670 feet long.

1. Total distance to be abandoned 670 feet.
2. Map attached showing alley to be abandoned in red.
3. All landowners with land along alley have signed the petition.
4. Landowners are requesting the abandonment because the alley has never been constructed.

| PRINT<br>Last Name | Signature                 | Date    | Description of Land<br>Owned by Petitioners |
|--------------------|---------------------------|---------|---|
| ✓ FOTH             | Dennis & Cherry Foth      | 1-14-91 | Lot 10-11                                   |
| ✓ STRATTON         | Larry A. + Lydia Stratton | 1/14/91 | Lot 12-13                                   |
| ✓ Gillette         | Glenn & Tammy Gillette    | 1/14/91 | Lot 8-9                                     |
| ✓ Gillette         | Hazel L. Gillette         | 1/14/91 | Church Lot                                  |
| ✓ Rash             | Betty B.                  | 1/14/91 | Lot 15 & 1-5                                |
| ✓ Gover            | Eleanor E. Gover          | 1/14/91 | "   |
| ✓ KUCHINSKY        | Daniel Kuchinsky          | 1/14/91 | LOT 14                                      |
| ✓ Olson            | Ben M. Olson              | 1/17/91 | Olson lot                                   |
| ✓ OLSON            | Louise B. Olson           | 1/17/91 |   |
| ✓ Thompson         | Faye E. Thompson          | 1/19/91 | Thompson lot                                |
|                    | Burgess Laurel P. Burgess | 2/25/91 |   |
| ✓ JOUBERT          | Paul Joubert              | 3-27-91 | School lot                                  |
| ✓ SROV             | Eric Srov                 | 3-28-91 | Lot 6 & 7                                   |

# TOWNSITE OF CENTRAL PARK

GALLATIN COUNTY, MONTANA

T1N R4E SEC. 19

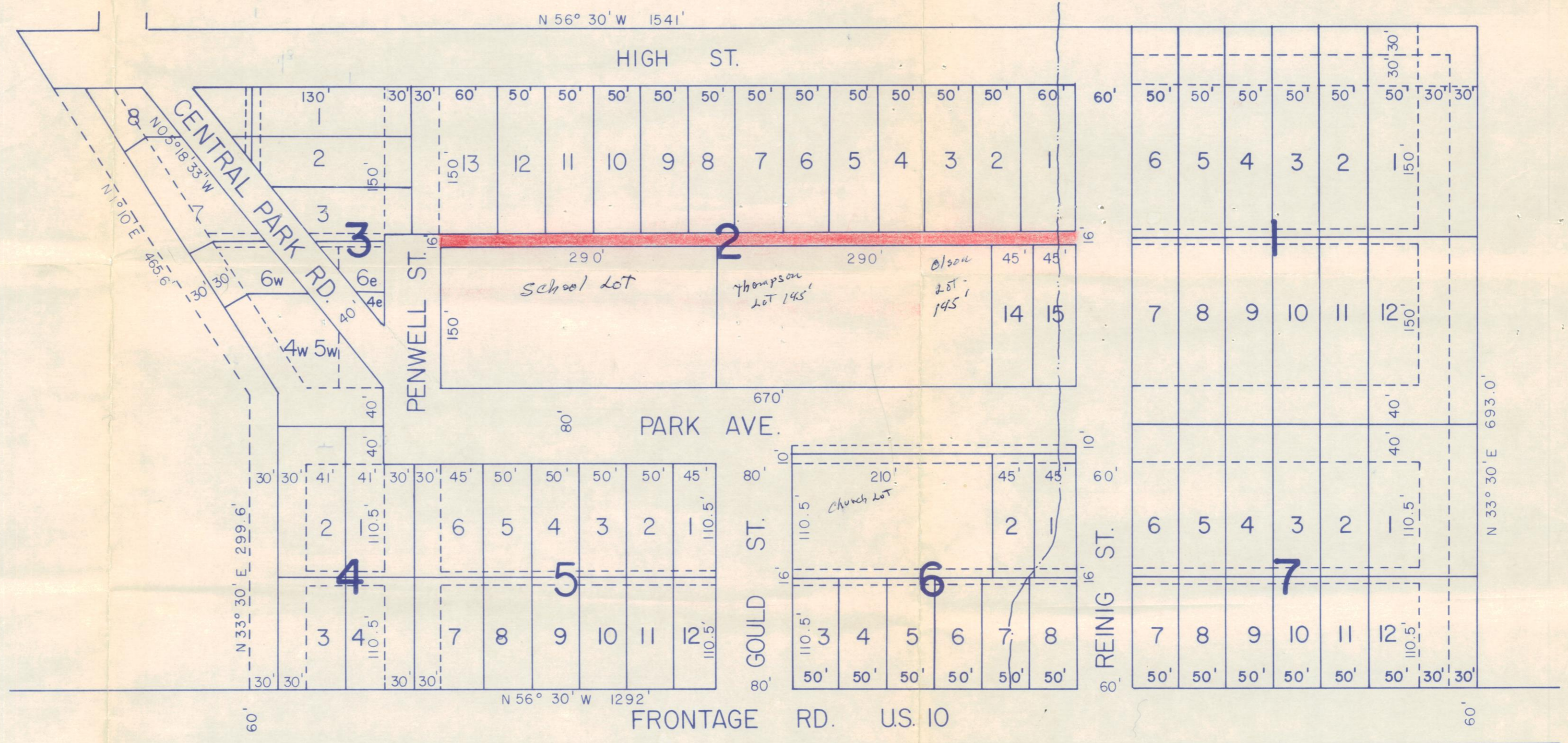

## LEGEND

- EXISTING BOUNDARY
- - - PREVIOUS BOUNDARY
- · - · - DITCHES

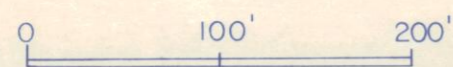

SCALE : 1" = 100'

**CERTIFICATE OF THE COUNTY CLERK AND RECORDER  
RELATING TO  
QUALIFICATIONS OF THE SIGNERS**

**Statement of Purpose:** To abandon an alley in the unincorporated townsite of Central Park.

**Legal Description:** The alley between Reinig Street and Penwell Street in Block 2 of the unincorporated townsite of Central Park, 16 feet wide by 760 feet long, all in Gallatin County, Montana.

STATE OF MONTANA )  
                              ) ss  
County of Gallatin )

I, Shelley M. Cheney, do hereby certify that I am the qualified and acting County Clerk and Recorder for Gallatin County, State of Montana; that I have examined the petition to which this certificate is attached, and that pursuant to Section 7-14-2601 M.C.A. 1989, it contains the signatures of 13 freeholders in Gallatin County.

IN WITNESS WHEREOF, I have hereunto subscribed my name and affixed the seal of my office at Bozeman, the County Seat of Gallatin County, State of Montana, this 8th day of April, 19 91, A.D.



*Shelley M. Cheney*  
Shelley M. Cheney  
Clerk and Recorder for  
Gallatin County, State  
of Montana

State of Montana

# County of Gallatin

Bozeman



April 26, 1991

Board of County Commissioners  
Gallatin County  
Bozeman, Montana 59715

Dear Board;

On April 25, 1991, the undersigned, being duly appointed as viewing committee, viewed the alley located in Block 2 of the Townsite of Central Park in Section 19, Township 1 North, Range 4 East, M.P.M., Gallatin County, Montana, which has been petitioned to be abandoned by road petition #742.

The viewing committee observed the following:

1. The alley has not been constructed.
2. The viewing committee witnessed survey stakes located on one of the lots which allowed us to determine that some buildings are located on the alley including one large barn, 2 outhouses, and utility poles located on the northern side of the alley.
3. It is not apparent that any landowners would become landlocked if the alley were vacated.
4. The alley is not necessary to access any structures which are currently standing.

Sincerely,

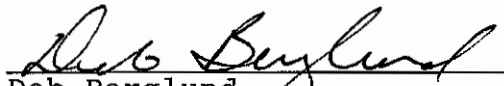
  
Deb Berglund  
County Commissioner

  
Shelley M. Cheney  
Clerk & Recorder/Surveyor

NOTICE TO PAPER

This is to notify the public that the Board of County Commissioners is holding a hearing on Road Petition Number 742 on the 18th day of June, 1991 at 1:30 p.m.. This petition is to abandon an alley located in Block 2 of the Townsite of Central Park in Section 19, Township 1 North, Range 4 East, M.P.M., Gallatin County, Montana. Landowners are requesting the abandonment because the alley has never been constructed.

## Affidavit

STATE OF MONTANA  
 SS:  
 COUNTY OF GALLATIN

Devon Ann Sorlie, residing at Belgrade, Montana, County of Gallatin, State of Montana, being duly sworn, says she is the Principal Clerk of *The High Country Independent Press*, a newspaper published weekly at Belgrade, Montana, State of Montana, and the annexed notice was published in the said *High Country Independent Press* each week for .../.....consecutive week(s), commencing on the ...6.....day of ...June....., 19 ...91

Devon Ann Sorlie \_\_\_\_\_ Principal Clerk

Sworn to before me this ...11.....day of ...June....., 19...91...

Devon Ann Sorlie \_\_\_\_\_ Notary Public, Gallatin County, Montana  
 Notary Public, State of Montana

Residing at: Gallatin  
 My Commission expires: 7-7-92

**PUBLIC NOTICE**

This is to notify the public that the Board of County Commissioners is holding a hearing on Road Petition Number 742 on the 18th day of June, 1991 at 1:30 p.m. This petition is to abandon an alley located in Block 2 of the Townsite of Central Park in Section 19, Township 1 North, Range 4 East, M.P.M., Gallatin County, Montana. Landowners are requesting the abandonment because the alley has never been constructed.

Publish 6/6

State of Montana

# County of Gallatin

Bozeman

May 24, 1991

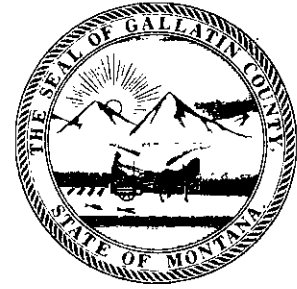

NOTICE TO PETITIONERS & ADJOINING LANDOWNERS

This is to notify you that the Board of County Commissioners have accepted the report of the Board of Viewers, Deb Berglund, County Commissioner and Shelly M. Cheney, Clerk & Recorder/Surveyor, on Road Petition Number 742. This petition is to abandon an alley located in Block 2 of the Townsite of Central Park.

Total distance to be abandoned 670 feet.

A hearing on the above matter has been set by the Board of County Commissioner for Tuesday the 18th day of ~~June~~, 1991 at 1:30 p.m. in the Community Room of the County Courthouse in Bozeman, Montana at which time the Commissioners will make final determination of the merits of said matter, and at which time all persons interested may make objections or offer suggestions relative to the proposals in the road petition.

Unless a landowner or taxpayer wants to protest this petition you are not required to attend.

Dated this 24 day of May 1991 at Bozeman, Montana.

Sincerely,

  
Gale Thompson  
Office Manager



State of Montana

# County of Gallatin

Bozeman



Posted  
BD  
6/18/91

NOTICE TO PETITIONERS & ADJOINING LANDOWNERS

NOTICE IS HEREBY GIVEN that a Petition to abandon a certain roadway located in Gallatin County, Montana, was brought before the Board of County Commissioners of Gallatin County, in a public hearing on the 18th day of June, 1991, at the hour of 1:30 p.m. The matter was presented to the Board of County Commissioners by the Gallatin County Road Department, and the matter was discussed and opened for public comment. The roadway to be abandoned is more particularly described as follows:

The alley between Reinig Street and Penwell Street in Block 2 of the unincorporated townsite of Central Park, 16 feet wide by ~~760~~ <sup>670</sup> feet long, all in Gallatin County, Montana.

YOU ARE FURTHER NOTIFIED that as a result of said hearing, the Board of County Commissioners of Gallatin County did approve and grant said petition to abandon the afore-described roadway.

DATED this 26th day of June, 1991.

GALLATIN COUNTY ROAD DEPARTMENT

By: Anita M. Monroe  
ANITA M. MONROE  
Office Manager

CERTIFICATE OF MAILING

The undersigned certifies that a copy of the foregoing  
NOTICE TO PETITIONERS & ADJOINING LANDOWNERS, was mailed postage  
paid, first class mail to the following individuals, on the 27th  
day of June, 1991.

STEVEN KENT GILLETTE  
5150 High Street  
Belgrade, MT 59714

BETTY RASH  
5123 Park Avenue  
Belgrade, MT 59714

MR. & MRS. PAUL JOUBERT  
309 Sacajawea Peak Drive  
Bozeman, MT 59715

FAYE E. THOMPSON  
1500 Homewood Road 94K  
Seal Beach, CA 90740

MR. & MRS. BENJAMIN OLSON  
5145 Park Avenue  
Belgrade, MT 59714

MR. DANIEL KUCHINSKY  
5125 Park Avenue  
Belgrade, MT 59714

MR. & MRS. ERIC SKOV  
5130 High Street  
Belgrade, MT 59714

MR. & MRS. DENNIS G. FOTH  
5170 High Street  
Belgrade, MT 59714

MR. & MRS. GARY A. STRATTON  
5190 High Street  
Belgrade, MT 59714

GALLATIN COUNTY ROAD DEPARTMENT

By:

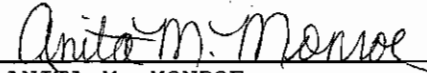

ANITA M. MONROE  
Office Manager

NAMES

Mr. & Mrs. Gary A Stratton  
5190 High Street  
~~Manhattan, Montana~~  
Belgrade

Mr. & Mrs. Dennis G. Foth  
5170 High Street  
~~Manhattan, Montana~~  
Belgrade

Mr. & Mrs. Eric Skov  
5130 High Street  
~~Manhattan, Montana~~  
Belgrade

Mr. & Mrs. Benjamin Olson  
5145 Park Avenue  
Belgrade, Montana 59714

Mr. Daniel Kuchinsky  
5125 Park Avenue  
Belgrade, Montana 59714

Faye E. Thompson  
1500 Homewood Road 94k  
Seal Beach, California 90740

Mr. & Mrs. Paul Joubert  
309 Sacajawea Peak Drive  
Bozeman, Montana

Mrs. Betty Rash  
5123 Park Avenue  
Belgrade, Montana 59714

Mr. Steven Kent Gillette  
5150 High Street  
~~Manhattan, Montana~~  
Belgrade

P 674 347 125  
**Certified Mail Receipt**  
 No Insurance Coverage Provided  
 Do not use for International Mail  
 (See Reverse)

|   |                     |
|---|---------------------|
| Sent to   | Mr. & Mrs. Erk Skov |
| Street & No.  | 5130 High Street    |
| P.O., State & ZIP Code                                      | Belgrade, MT 59714  |
| Postage   | \$                  |
| Certified Fee   |                     |
| Special Delivery Fee  |                     |
| Restricted Delivery Fee                                     |                     |
| Return Receipt Showing to Whom & Date Delivered             |                     |
| Return Receipt Showing to Whom, Date, & Address of Delivery |                     |
| TOTAL Postage & Fees  | \$                  |
| Postmark or Date  |                     |

PS Form 3800, June 1990

P 674 347 124  
**Certified Mail Receipt**  
 No Insurance Coverage Provided  
 Do not use for International Mail  
 (See Reverse)

|   |                          |
|---|--------------------------|
| Sent to   | Mr. & Mrs. Dennis G. Ebb |
| Street & No.  | 5170 High Street         |
| P.O., State & ZIP Code                                      | Belgrade, MT 59714       |
| Postage   | \$                       |
| Certified Fee   |                          |
| Special Delivery Fee  |                          |
| Restricted Delivery Fee                                     |                          |
| Return Receipt Showing to Whom & Date Delivered             |                          |
| Return Receipt Showing to Whom, Date, & Address of Delivery |                          |
| TOTAL Postage & Fees  | \$                       |
| Postmark or Date  |                          |

PS Form 3800, June 1990

P 674 347 123  
**Certified Mail Receipt**  
 No Insurance Coverage Provided  
 Do not use for International Mail  
 (See Reverse)

|   |                        |
|---|------------------------|
| Sent to   | Mr. & Mrs. Gary Stabin |
| Street & No.  | 5190 High Street       |
| P.O., State & ZIP Code                                      | Belgrade, MT 59714     |
| Postage   | \$                     |
| Certified Fee   |                        |
| Special Delivery Fee  |                        |
| Restricted Delivery Fee                                     |                        |
| Return Receipt Showing to Whom & Date Delivered             |                        |
| Return Receipt Showing to Whom, Date, & Address of Delivery |                        |
| TOTAL Postage & Fees  | \$                     |
| Postmark or Date  |                        |

PS Form 3800, June 1990

P 674 347 122  
**Certified Mail Receipt**  
 No Insurance Coverage Provided  
 Do not use for International Mail  
 (See Reverse)

|   |                          |
|---|--------------------------|
| Sent to   | Mr. Steven Kent Gillette |
| Street & No.  | 5150 High Street         |
| P.O., State & ZIP Code                                      | Belgrade, MT 59714       |
| Postage   | \$                       |
| Certified Fee   |                          |
| Special Delivery Fee  |                          |
| Restricted Delivery Fee                                     |                          |
| Return Receipt Showing to Whom & Date Delivered             |                          |
| Return Receipt Showing to Whom, Date, & Address of Delivery |                          |
| TOTAL Postage & Fees  | \$                       |
| Postmark or Date  |                          |

PS Form 3800, June 1990

P 674 347 119  
**Certified Mail Receipt**  
 No Insurance Coverage Provided  
 Do not use for International Mail  
 (See Reverse)

|   |                           |
|---|---------------------------|
| Sent to   | Mr. & Mrs. Benjamin Olson |
| Street & No.  | 5145 Park Avenue          |
| P.O., State & ZIP Code                                      | Belgrade, Mont            |
| Postage   | \$                        |
| Certified Fee   |                           |
| Special Delivery Fee  |                           |
| Restricted Delivery Fee                                     |                           |
| Return Receipt Showing to Whom & Date Delivered             |                           |
| Return Receipt Showing to Whom, Date, & Address of Delivery |                           |
| TOTAL Postage & Fees  | \$                        |
| Postmark or Date  |                           |

PS Form 3800, June 1990

P 674 347 120  
**Certified Mail Receipt**  
 No Insurance Coverage Provided  
 Do not use for International Mail  
 (See Reverse)

|   |                     |
|---|---------------------|
| Sent to   | Mr. Daniel Kuchmsky |
| Street & No.  | 5125 Park Ave       |
| P.O., State & ZIP Code                                      | Belgrade, MT        |
| Postage   | \$                  |
| Certified Fee   |                     |
| Special Delivery Fee  |                     |
| Restricted Delivery Fee                                     |                     |
| Return Receipt Showing to Whom & Date Delivered             |                     |
| Return Receipt Showing to Whom, Date, & Address of Delivery |                     |
| TOTAL Postage & Fees  | \$                  |
| Postmark or Date  |                     |

PS Form 3800, June 1990

P 674 347 115



**Certified Mail Receipt**

No Insurance Coverage Provided  
Do not use for International Mail  
(See Reverse)

|   |    |
|---|----|
| Sent to   |    |
| Faye E Thompson   |    |
| Street & No.  |    |
| 1500 Homewood Rd  |    |
| P.O., State & ZIP Code                                      |    |
| 94K Seal Beach, Cal 90740                                   |    |
| Postage   | \$ |
| Certified Fee   |    |
| Special Delivery Fee  |    |
| Restricted Delivery Fee                                     |    |
| Return Receipt Showing to Whom & Date Delivered             |    |
| Return Receipt Showing to Whom, Date, & Address of Delivery |    |
| TOTAL Postage & Fees  | \$ |
| Postmark or Date  |    |

PS Form 3800, June 1990

P 674 347 114



**Certified Mail Receipt**

No Insurance Coverage Provided  
Do not use for International Mail  
(See Reverse)

|   |    |
|---|----|
| Sent to   |    |
| Mr & Mrs Paul Toubeit                                       |    |
| Street & No.  |    |
| 309 Sacajawea Peak Dr                                       |    |
| P.O., State & ZIP Code                                      |    |
| Bozeman, Montana  |    |
| Postage   | \$ |
| Certified Fee   |    |
| Special Delivery Fee  |    |
| Restricted Delivery Fee                                     |    |
| Return Receipt Showing to Whom & Date Delivered             |    |
| Return Receipt Showing to Whom, Date, & Address of Delivery |    |
| TOTAL Postage & Fees  | \$ |
| Postmark or Date  |    |

PS Form 3800, June 1990

P 674 347 113



**Certified Mail Receipt**

No Insurance Coverage Provided  
Do not use for International Mail  
(See Reverse)

|   |    |
|---|----|
| Sent to   |    |
| Mrs Betty Rash  |    |
| Street & No.  |    |
| 5123 Park Avenue  |    |
| P.O., State & ZIP Code                                      |    |
| Belgrade, Mont 59714  |    |
| Postage   | \$ |
| Certified Fee   |    |
| Special Delivery Fee  |    |
| Restricted Delivery Fee                                     |    |
| Return Receipt Showing to Whom & Date Delivered             |    |
| Return Receipt Showing to Whom, Date, & Address of Delivery |    |
| TOTAL Postage & Fees  | \$ |
| Postmark or Date  |    |

PS Form 3800, June 1990

**SENDER:**

- Complete items 1 and/or 2 for additional services.
- Complete items 3, and 4a & b.
- Print your name and address on the reverse of this form so that we can return this card to you.
- Attach this form to the front of the mailpiece, or on the back if space does not permit.
- Write "Return Receipt Requested" on the mailpiece next to the article number.

I also wish to receive the following services (for an extra fee):

- Addressee's Address
- Restricted Delivery

Consult postmaster for fee.

3. Article Addressed to:  
 Mr & Mrs Benjamin Olson  
 5145 Park Avenue  
 Belgrade, Mont  
 59714

4a. Article Number P 674 347 119

4b. Service Type  
 Registered  
 Certified  
 Express Mail  
 Return Receipt for Merchandise

5. Signature (Addressee)  
*Benjamin Olson*

6. Signature (Agent)  
*5/30/91*

7. Date of Delivery

8. Addressee's Address (Only if requested and fee is paid)

PS Form 3811, October 1990 \*U.S. GPO: 1990-273-961

**DOMESTIC RETURN RECEIPT**

**SENDER:**

- Complete items 1 and/or 2 for additional services.
- Complete items 3, and 4a & b.
- Print your name and address on the reverse of this form so that we can return this card to you.
- Attach this form to the front of the mailpiece, or on the back if space does not permit.
- Write "Return Receipt Requested" on the mailpiece next to the article number.

I also wish to receive the following services (for an extra fee):

- Addressee's Address
- Restricted Delivery

Consult postmaster for fee.

3. Article Addressed to:  
 Faye E. Thompson  
 1560 Homewood Rd  
 944K  
 Seal Beach, Cal. 90740

4a. Article Number P 674 347 115

4b. Service Type  
 Registered  
 Certified  
 Express Mail  
 Return Receipt for Merchandise

5. Signature (Addressee)  
*Faye E. Thompson*

6. Signature (Agent)  
*Faye E. Thompson*

7. Date of Delivery  
 MAY 31 1991

8. Addressee's Address (Only if requested and fee is paid)

PS Form 3811, October 1990 \*U.S. GPO: 1990-273-961

**DOMESTIC RETURN RECEIPT**

**SENDER:**

- Complete items 1 and/or 2 for additional services.
- Complete items 3, and 4a & b.
- Print your name and address on the reverse of this form so that we can return this card to you.
- Attach this form to the front of the mailpiece, or on the back if space does not permit.
- Write "Return Receipt Requested" on the mailpiece next to the article number.

I also wish to receive the following services (for an extra fee):

- Addressee's Address
- Restricted Delivery

Consult postmaster for fee.

3. Article Addressed to:  
 Mr Daniel Kuchimsky  
 5125 Park Ave  
 Belgrade, MT  
 59714

4a. Article Number P 674 347 120

4b. Service Type  
 Registered  
 Certified  
 Express Mail  
 Return Receipt for Merchandise

5. Signature (Addressee)  
*Daniel Kuchimsky*

6. Signature (Agent)

7. Date of Delivery

8. Addressee's Address (Only if requested and fee is paid)

PS Form 3811, October 1990 \*U.S. GPO: 1990-273-961

**DOMESTIC RETURN RECEIPT**

**SENDER:**

- Complete items 1 and/or 2 for additional services.
- Complete items 3, and 4a & b.
- Print your name and address on the reverse of this form so that we can return this card to you.
- Attach this form to the front of the mailpiece, or on the back if space does not permit.
- Write "Return Receipt Requested" on the mailpiece next to the article number.

I also wish to receive the following services (for an extra fee):

- Addressee's Address
- Restricted Delivery

Consult postmaster for fee.

3. Article Addressed to:  
 Mr & Mrs Paul Joubert  
 309 Sacajewea Park Dr.  
 Bozeman, Montana  
 59715

4a. Article Number P 674 347 114

4b. Service Type  
 Registered  
 Certified  
 Express Mail  
 Return Receipt for Merchandise

5. Signature (Addressee)  
*Paul Joubert*

6. Signature (Agent)  
*RAM 5/30*

7. Date of Delivery  
 5-30-91

8. Addressee's Address (Only if requested and fee is paid)

PS Form 3811, October 1990 \*U.S. GPO: 1990-273-961

**DOMESTIC RETURN RECEIPT**

**SENDER:**

- Complete items 1 and/or 2 for additional services.
- Complete items 3, and 4a & b.
- Print your name and address on the reverse of this form so that we can return this card to you.
- Attach this form to the front of the mailpiece, or on the back if space does not permit.
- Write "Return Receipt Requested" on the mailpiece next to the article number.

I also wish to receive the following services (for an extra fee):

- Addressee's Address
- Restricted Delivery

Consult postmaster for fee.

3. Article Addressed to:  
**Mr. & Mrs. Eric Skov**  
**5130 High Street**  
**Belgrade, MT 59714**

4a. Article Number  
**P 674 347 125**

4b. Service Type  
 Registered  Insured  
 Certified  COD  
 Express Mail  Return Receipt for Merchandise

7. Date of Delivery  
**6-6-91**

5. Signature (Addressee)  
*Eric Skov*

6. Signature (Agent)

PS Form 3811, October 1990 \*U.S. GPO: 1990-273-861

**DOMESTIC RETURN RECEIPT**

**SENDER:**

- Complete items 1 and/or 2 for additional services.
- Complete items 3, and 4a & b.
- Print your name and address on the reverse of this form so that we can return this card to you.
- Attach this form to the front of the mailpiece, or on the back if space does not permit.
- Write "Return Receipt Requested" on the mailpiece next to the article number.

I also wish to receive the following services (for an extra fee):

- Addressee's Address
- Restricted Delivery

Consult postmaster for fee.

3. Article Addressed to:  
**Mr. & Mrs. Gary Stratton**  
**5190 High Street**  
**Belgrade, MT 59714**

4a. Article Number  
**P 674 347 123**

4b. Service Type  
 Registered  Insured  
 Certified  COD  
 Express Mail  Return Receipt for Merchandise

7. Date of Delivery

5. Signature (Addressee)  
*Gary Stratton*

6. Signature (Agent)

PS Form 3811, October 1990 \*U.S. GPO: 1990-273-861

**DOMESTIC RETURN RECEIPT**

**SENDER:**

- Complete items 1 and/or 2 for additional services.
- Complete items 3, and 4a & b.
- Print your name and address on the reverse of this form so that we can return this card to you.
- Attach this form to the front of the mailpiece, or on the back if space does not permit.
- Write "Return Receipt Requested" on the mailpiece next to the article number.

I also wish to receive the following services (for an extra fee):

- Addressee's Address
- Restricted Delivery

Consult postmaster for fee.

3. Article Addressed to:  
**Mrs. Betty Rask**  
**5123 Park Avenue**  
**Belgrade, Montana**  
**59714**

4a. Article Number  
**P 674 347 113**

4b. Service Type  
 Registered  Insured  
 Certified  COD  
 Express Mail  Return Receipt for Merchandise

7. Date of Delivery  
**5-31-91**

5. Signature (Addressee)  
*Betty Rask*

6. Signature (Agent)

PS Form 3811, October 1990 \*U.S. GPO: 1990-273-861

**DOMESTIC RETURN RECEIPT**

**SENDER:**

- Complete items 1 and/or 2 for additional services.
- Complete items 3, and 4a & b.
- Print your name and address on the reverse of this form so that we can return this card to you.
- Attach this form to the front of the mailpiece, or on the back if space does not permit.
- Write "Return Receipt Requested" on the mailpiece next to the article number.

I also wish to receive the following services (for an extra fee):

- Addressee's Address
- Restricted Delivery

Consult postmaster for fee.

3. Article Addressed to:  
**Mr. & Mrs. Dennis G. Foth**  
**5170 High Street**  
**Belgrade, MT. 59714.**

4a. Article Number  
**P 674 347 124**

4b. Service Type  
 Registered  Insured  
 Certified  COD  
 Express Mail  Return Receipt for Merchandise

7. Date of Delivery

5. Signature (Addressee)  
*Dennis G. Foth*

6. Signature (Agent)  
**6-5-91**

PS Form 3811, October 1990 \*U.S. GPO: 1990-273-861

**DOMESTIC RETURN RECEIPT**

**SENDER:**

- Complete items 1 and/or 2 for additional services.
- Complete items 3, and 4a & b.
- Print your name and address on the reverse of this form so that we can return this card to you.
- Attach this form to the front of the mailpiece, or on the back if space does not permit.
- Write "Return Receipt Requested" on the mailpiece next to the article number.

I also wish to receive the following services (for an extra fee):

1.  Addressee's Address
2.  Restricted Delivery

Consult postmaster for fee.

3. Article Addressed to:

Mr. Steven Kent Gillette  
5150 High Street  
Belgrade, MT 59714

4a. Article Number

#674 347 123

4b. Service Type

- Registered       Insured  
 Certified       COD  
 Express Mail       Return Receipt for Merchandise

7. Date of Delivery

6-6-91

5. Signature (Addressee)

*Steven K. Gillette*

6. Signature (Agent)

8. Addressee's Address (Only if requested and fee is paid)