

Road Petition 736

abandonment of  
Roads in Boyd  
Subdivision

Dated 2/13/90

Petition Granted  
this date

Comm Book 42 Page 271

JAMES C. BOYD SUBDIVISION

10

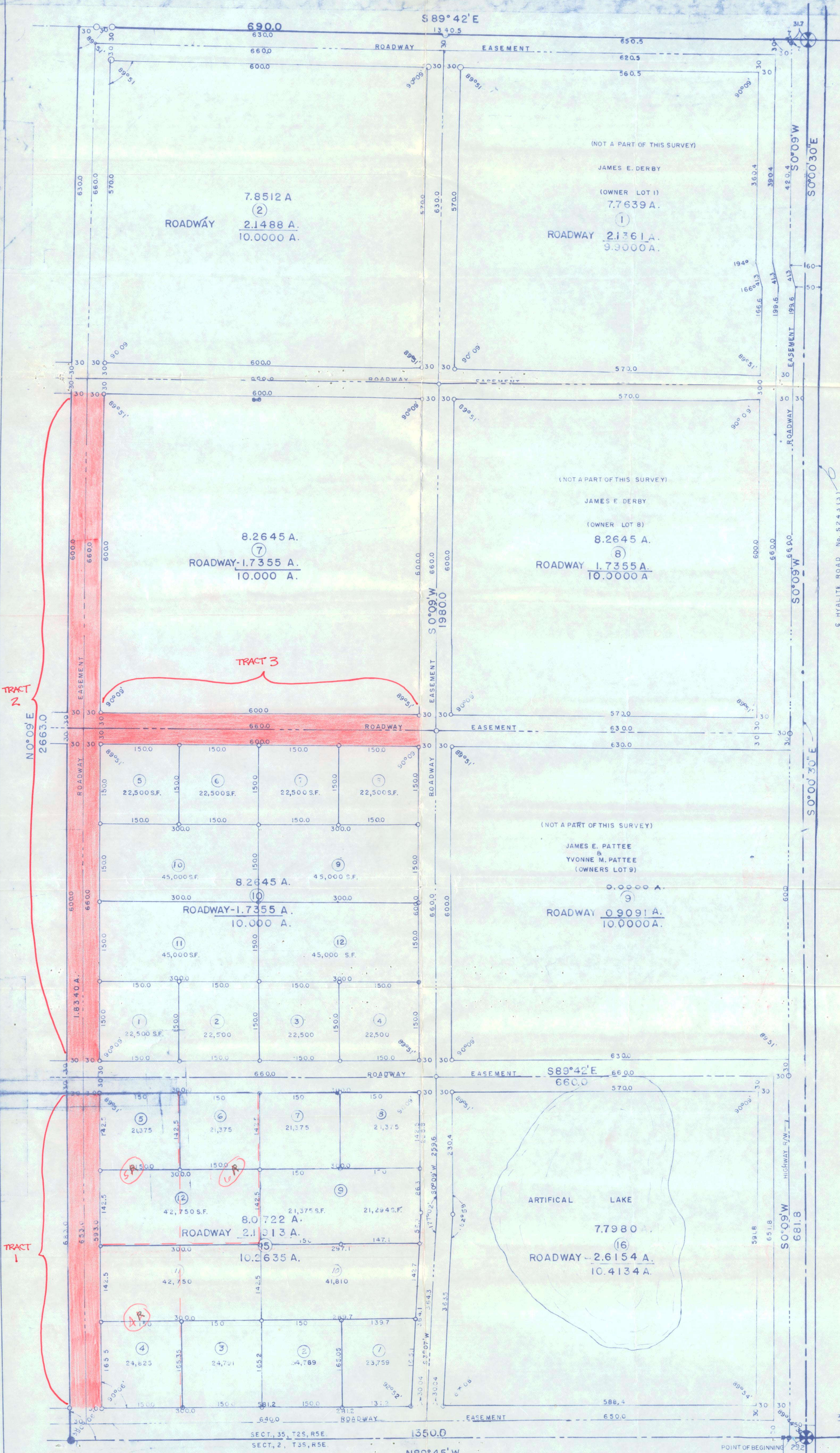

E. HYALITE ROAD No. S243 (3)

36

PETITION TO ABANDON PORTIONS  
OF STREETS IN BOYD SUBDIVISION

December 11, 1989

To the Honorable Board  
of County Commissioners  
Gallatin County, Montana

Dear Members:

We the undersigned freeholders of Gallatin County, Montana taxable herein for road purposes do hereby petition the Board of County Commissioners, pursuant to Section 7-14-2601, MCA to abandon portions of road easements in Boyd Subdivision and being more particularly described as follows:

Starting at a point which is North 89° 45' West, a distance of 1,379.20 feet along the South line of said Section thirty-five (35) from the Southeast corner of Section thirty five, Township two (2) South, Range five (5) East;  
Thence North 00° 09' East, 60 feet to the point of beginning.

Abandonment of tract one is North 00° 09' East for 593 feet and sixty feet (60') wide as shown on attached James C. Boyd Subdivision map.

Tract two (2) to be abandoned begins North 00° 09' East 60 feet from North line of tract one;  
Thence North 00° 09' East 1260 feet and sixty feet (60') wide as shown on attached map.

Tract three (3) to be abandoned is sixty feet (60') wide and begins at the Northwest corner of parcel Number 10 and the Southwest corner of parcel number 7, in James C. Boyd Subdivision;

Thence South 89° 42' East 600 feet.

Total distance to be abandoned is 2453 feet.

1. Roads to be abandoned are shown in red on the attached drawing.
2. The necessity for and the advantage of the petitioned action as described above is as follows:
  - (a) Abandonment of these roads will allow better planning of the area, also amended plat is attached.
3. All adjacent landowners have signed the petition requesting this abandonment.

PRINT  
Last Name

Signature

Date

Description of Land  
by Petitioners

✓ CENTER

Ray H. Center

12-14-89

1213 N. PINECREST DR  
BOZEMAN, MT.

✓ BOYD

James C. Boyd -

12-15-89

Tract 2, 7 and 10  
Except lot 3-4 Tract 10

BOYD

Wiley M. Boyd

12-15-89

Tracts 2, 7 + 10  
Except lots 3 + 4 in Tract 10

WOLSON

Walter E. Olson

12-15-89

Lot 5R. Tract 15

WOLSON

Virginia A. Olson

12-15-89

Lot 5R Tract 15

POLLANT

Donald L. Pollant

12-15-89

Land west of -  
Tract 15 + 10 W.

TUNBY

Ray H. Tunby

12-16-89

Lot 4R Block 15

PETERSON

Earl B. Peterson

12-16-89

Lot 3 + 4, Tract 10

PETERSON

Jeanne M. Peterson

12-16-89

Lot 3 + 4, tract 10

✓ SAN FRANCISCO

Barbara J. Sanfrancisco

12-16-89

Lot west of Tract 7

✓ SAN FRANCISCO

Ann J. Sanfrancisco

12-16-89

Lot west of Tract 7

**CERTIFICATE OF THE COUNTY CLERK AND RECORDER  
RELATING TO  
QUALIFICATIONS OF THE SIGNERS**

**Statement of Purpose:** to abandon portions of road easements in Boyd Subdivision.

**Legal Description:**

Starting at a point which is North 89° 45' West, a distance of 1,379.20 feet along the South line of said Section thirty-five (35) from the Southeast corner of Section thirty five, Township two (2) South, Range five (5) East;  
Thence North 00° 09' East, 60 feet to the point of beginning.  
Abandonment of tract one is North 00° 09' East for 593 feet and sixty feet (60') wide as shown on attached James C. Boyd Subdivision map.  
Tract two (2) to be abandoned begins North 00° 09' East 60 feet from North line of tract one;  
Thence North 00° 09' East 1260 feet and sixty feet (60') wide as shown on attached map.  
Tract three (3) to be abandoned is sixty feet (60') wide and begins at the Northwest corner of parcel Number 10 and the Southwest corner of parcel number 7, in James C. Boyd Subdivision;  
Thence South 89° 42' East 600 feet.  
Total distance to be abandoned is 2453 feet.

STATE OF MONTANA )  
                                  ) ss  
County of Gallatin )

I, Shelley M. Cheney, do hereby certify that I am the qualified and acting County Clerk and Recorder for Gallatin County, State of Montana; that I have examined the petition to which this certificate is attached, and that pursuant to Section 7-14-2601 M.C.A. 1989, it contains the signatures of 11 freeholders in Gallatin County.

IN WITNESS WHEREOF, I have hereunto subscribed my name and affixed the seal of my office at Bozeman, the County Seat of Gallatin County, State of Montana, this 23 day of January 19 90, A.D.

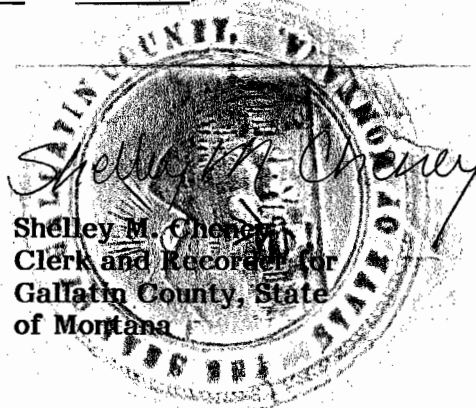



**BOZEMAN  
CITY-COUNTY  
PLANNING OFFICE**

35 NORTH BOZEMAN AVENUE  
P.O. BOX 640, BOZEMAN, MONTANA 59715  
PHONE: (406) 586-3321 Ext. 227

**NOTICE OF PUBLIC HEARING  
PRELIMINARY SUBDIVISION PLAT REVIEW**

NOTICE IS HEREBY GIVEN of a public hearing before the Gallatin County Commission on February 13, 1990, at 1:30 p.m., Community Room, Gallatin County Courthouse, 311 West Main Street, Bozeman, Montana, pursuant to the requirements of the Gallatin County Subdivision Regulations.

The purpose of the public hearing is to consider the preliminary amended plat application for part of Block 10, James C. Boyd Subdivision, located in the Southeast Quarter of Section 35, T2S, R5E, P.M.M., Gallatin County, Montana. The property is more commonly described as being approximately one-quarter mile northwest of the intersection of South 19th Avenue and Johnson Road, and just north of Cattle Drive. The developer, Mr. James C. Boyd, is proposing to aggregate ten lots in Block 10 into one 8.63 acre lot, and vacate portions of roadway easements.

Public testimony concerning this application will be taken at the hearing. Questions or comments regarding this application may be addressed to the Bozeman City-County Planning Office. Maps and related data regarding the application may be reviewed in the office of the Bozeman City-County Planning Staff, 35 North Bozeman Avenue, 586-3321, Ext. 227.

Andrew C. Epple  
Planning Director

PLEASE PUBLISH TUESDAY, JANUARY 23, 1990 -- DISPLAY AD

State of Montana

*County of Gallatin*

Bozeman



NOTICE TO PAPER

This is to notify the public that the Board of County Commissioners is holding a public hearing on Road Petition 736 on the 13th day of February, 1990, at 1:30 p.m., Community Room, Gallatin County Courthouse, 311 West Main Street, Bozeman, Montana, pursuant to section 7-14-2601, MCA to abandon portions of public roads in Boyd Subdivision.

The necessity for and the advantage of this petitioned action as described above is as follows:

1. Abandonment of these public roads will allow better planning of the area as the developer, Mr. James C. Boyd is proposing to aggregate ten lots in Block 10 into one 8.63 acre lot.

Public Testimony concerning this petition will be taken at the hearing.

Gale Thompson  
Road Office Manager

PLEASE PUBLISH WEDNESDAYS FEBRUARY 7, 1990

# Affidavit of Publication

STATE OF MONTANA, }  
County of Gallatin, } ss.  
Vivie Portnell, being duly sworn,  
deposes and says: That she is Principal Clerk  
of the Bozeman Daily Chronicle, a newspaper of general circulation,  
printed and published in Bozeman, Gallatin County, Montana; and that the  
notice hereunto annexed ( Public Hearing Notice - re: Road  
Petition 736 ) ,

has been correctly published in the regular and entire issue of every number of said paper \_\_\_\_\_  
for 1 consecutive insertion \_\_\_\_\_, the first of which publication was made on the 7th  
day of February 1990, and the last on the 7th day of February 1990

Subscribed and sworn to before me this 7th day of February 1990

Quibel Bennett  
Notary Public for the State of Montana, residing at  
Bozeman, Montana

NOTARY PUBLIC for the state of Montana  
Residing at Bozeman, Montana  
My Commission expires July 6, 1990

## Legal Notice

### NOTICE TO PAPER

This is to notify the public that the Board of County Commissioners is holding a public hearing on Road Petition 736 on the 13th day of February, 1990, at 1:30 p.m., Community Room, Gallatin County Courthouse, 311 West Main Street, Bozeman, Montana, pursuant to section 7-14-2601, MCA to abandon portions of public roads in Boyd Subdivision.

The necessity for and the advantage of this petitioned action as described above is as follows:

1. Abandonment of these public roads will allow better planning of the area as the developer, Mr. James C. Boyd, is proposing to aggregate ten lots in Block 10 into one 8.63 acre lot.

Public testimony concerning this petition will be taken at the hearing.



State of Montana

# County of Gallatin

Bozeman



February 2, 1990

Board of County Commissioners  
Gallatin County  
Bozeman, MT 59715

Dear Board:

On February 2, 1990, the undersigned, being duly appointed as viewing committee, viewed roadway easements within James C. Boyd Subdivision located in the Southeast Quarter of Section 35, Township 2 South, Range 5 East, P.M.M., Gallatin County, Montana, which have been petitioned to be abandoned by road petition Number 736.

The viewing committee observed that the proposed abandonments would create better planning of the area, and could not find where any landowners would become landlocked by the proposed abandonment.

The viewing committee recommends the petition be granted after the following conditions are met.

1. The roadway easements in question become dedicated roads so the County Commissioners could consider abandoning dedicated roads instead of roadway easements.
2. Mr. James C. Boyd, the developer of the subdivision, amend the subdivision aggregate lots so that no lots become landlocked if the abandonment is granted.

Sincerely,

A handwritten signature in cursive script that reads "Jane Jelinski".

Jane Jelinski  
County Commissioner

A handwritten signature in cursive script that reads "Shelley M. Cheney".

Shelley M. Cheney  
Clerk & Recorder & Surveyor

State of Montana

*County of Gallatin*

Bozeman

February 5, 1990



NOTICE TO PETITIONERS & ADJOINING LANDOWNERS

This to to notify you that the Board of County Commissioners have accepted the report of the Board of Viewers on Road Petition No.736. This petition is to abandon portions of roads in Boyd Subdivision.

A hearing on the above matter has been set by the Board of County Commissioners for Tuesday the 13th day of February, 1990 at 1:30 p.m. in the Community Room of the County Courthouse in Bozeman, Montana at which time the Commissioners will make final determination of the merits of said matter, and at which time all persons interested may make objections or offer suggestions relative to the proposals in the road petition.

Unless a landowner or taxpayer wants to protest this petition you are not required to attend.

Dated this 5th day of February, 1990 at Bozeman, Montana.

Sincerely,

*Gale Thompson*  
Road Office Manager

GT:gt

Encl: Copy of Viewers Report

State of Montana

*County of Gallatin*

Bozeman



NOTICE TO PETITIONERS AND ADJOINING LANDOWNERS

This is to notify you that the Board of County Commissioners held a hearing on Road Petition Number 736 on Tuesday the 13th day of February at 1:30 P.M. in the Community Room of the County Courthouse in Bozeman Montana.

Because all conditions have been met, as recommended by the viewing committee, the board abandon the dedicated roads as petitioned for.

Sincerely,

*Gale Thompson*  
Road Office Manager

PETITION NO 736 LAND OWNERSHIP

Donald L. LaPlant  
6133 S. 19th Road  
Bozeman, Montana 59715

Sam & Barbara Gianfrancisco  
5150 Bigelow Road  
Bozeman, Montana 59715

James C. Boyd  
5273 Bigelow Road  
Bozeman, Montana 59715

Oscar E. & Virginia A. Olson  
6266 Cattle Drive  
Bozeman, Montana 59715

Roy H. Tunby, Jr.  
6255 Johnson Road  
Bozeman, Montana 59715

P 787 078 605  
**RECEIPT FOR CERTIFIED MAIL**  
 NO INSURANCE COVERAGE PROVIDED  
 NOT FOR INTERNATIONAL MAIL  
 (See Reverse)

Sent to <b>Donald L. Japlant</b>	
Street and No. <b>6133 S. 19th Road</b>	
P.O. State and ZIP Code <b>Bozeman, MT 59715</b>	
Postage	\$
Certified Fee	
Special Delivery Fee	
Restricted Delivery Fee	
Return Receipt showing to whom and Date Delivered	
Return Receipt showing to whom, Date, and Address of Delivery	
TOTAL Postage and Fees	\$
Postmark or Date	

PS Form 3800, June 1985

P 787 078 606  
**RECEIPT FOR CERTIFIED MAIL**  
 NO INSURANCE COVERAGE PROVIDED  
 NOT FOR INTERNATIONAL MAIL  
 (See Reverse)

Sent to <b>Sam &amp; Barbara Gianfrancisco</b>	
Street and No. <b>5150 Bigelow Road</b>	
P.O. State and ZIP Code <b>Bozeman, MT 59715</b>	
Postage	\$
Certified Fee	
Special Delivery Fee	
Restricted Delivery Fee	
Return Receipt showing to whom and Date Delivered	
Return Receipt showing to whom, Date, and Address of Delivery	
TOTAL Postage and Fees	\$
Postmark or Date	

PS Form 3800, June 1985

P 787 078 650  
**RECEIPT FOR CERTIFIED MAIL**  
 NO INSURANCE COVERAGE PROVIDED  
 NOT FOR INTERNATIONAL MAIL  
 (See Reverse)

Sent to <b>James C. Boyd</b>	
Street and No. <b>5273 Bigelow Road</b>	
P.O. State and ZIP Code <b>Bozeman, MT 59715</b>	
Postage	\$
Certified Fee	
Special Delivery Fee	
Restricted Delivery Fee	
Return Receipt showing to whom and Date Delivered	
Return Receipt showing to whom, Date, and Address of Delivery	
TOTAL Postage and Fees	\$
Postmark or Date	

PS Form 3800, June 1985

P 787 078 648  
**RECEIPT FOR CERTIFIED MAIL**  
 NO INSURANCE COVERAGE PROVIDED  
 NOT FOR INTERNATIONAL MAIL  
 (See Reverse)

Sent to <b>Sheaf &amp; Virginia Olson</b>	
Street and No. <b>6266 Cattle Drive</b>	
P.O. State and ZIP Code <b>Bozeman, MT 59715</b>	
Postage	\$
Certified Fee	
Special Delivery Fee	
Restricted Delivery Fee	
Return Receipt showing to whom and Date Delivered	
Return Receipt showing to whom, Date, and Address of Delivery	
TOTAL Postage and Fees	\$
Postmark or Date	

PS Form 3800, June 1985

PS Form 3800, June 1985

Sent to <b>James C Boyd</b>	
Street and No. <b>5273 Bigelow Road</b>	
P.O. State and ZIP Code <b>Bozeman, Montana</b>	
Postage	\$
Certified Fee	
Special Delivery Fee	
Restricted Delivery Fee	
Return Receipt showing to whom and Date Delivered	
Return Receipt showing to whom, Date, and Address of Delivery	
TOTAL Postage and Fees	\$
Postmark or Date	

P 787 078 653  
**RECEIPT FOR CERTIFIED MAIL**  
 NO INSURANCE COVERAGE PROVIDED  
 NOT FOR INTERNATIONAL MAIL  
 (See Reverse)

PS Form 3800, June 1985

Sent to <b>Donald L. Japlant</b>	
Street and No. <b>6133 S. 19th</b>	
P.O. State and ZIP Code <b>Bozeman, Montana</b>	
Postage	\$
Certified Fee	
Special Delivery Fee	
Restricted Delivery Fee	
Return Receipt showing to whom and Date Delivered	
Return Receipt showing to whom, Date, and Address of Delivery	
TOTAL Postage and Fees	\$
Postmark or Date	

P 787 078 651  
**RECEIPT FOR CERTIFIED MAIL**  
 NO INSURANCE COVERAGE PROVIDED  
 NOT FOR INTERNATIONAL MAIL  
 (See Reverse)

PS Form 3800, June 1985

Sent to <b>Roy H. Tunby, Jr.</b>	
Street and No. <b>6255 Johnson Road</b>	
P.O., State and ZIP Code <b>Bozeman, MT 59715</b>	
Postage	\$
Certified Fee	
Special Delivery Fee	
Restricted Delivery Fee	
Return Receipt showing to whom and Date Delivered	
Return Receipt showing to whom, Date, and Address of Delivery	
TOTAL Postage and Fees	\$
Postmark or Date	

P 787 078 649  
**RECEIPT FOR CERTIFIED MAIL**  
 NO INSURANCE COVERAGE PROVIDED  
 NOT FOR INTERNATIONAL MAIL  
 (See Reverse)

P 787 078 652  
**RECEIPT FOR CERTIFIED MAIL**  
 NO INSURANCE COVERAGE PROVIDED  
 NOT FOR INTERNATIONAL MAIL  
 (See Reverse)

PS Form 3800, June 1985

Sent to <i>Sam &amp; Barbara Gianfrancesco</i>	
Street and No. <i>5150 Bigelow Road</i>	
P.O., State and ZIP Code <i>Bozeman, Montana</i>	
Postage	\$
Certified Fee	
Special Delivery Fee	
Restricted Delivery Fee	
Return Receipt showing to whom and Date Delivered	
Return Receipt showing to whom, Date, and Address of Delivery	
TOTAL Postage and Fees	\$
Postmark or Date	

P 787 078 632  
**RECEIPT FOR CERTIFIED MAIL**  
 NO INSURANCE COVERAGE PROVIDED  
 NOT FOR INTERNATIONAL MAIL  
 (See Reverse)

PS Form 3800, June 1985

Sent to <i>Oscar &amp; Virginia Olson</i>	
Street and No. <i>6266 Cattle Drive</i>	
P.O., State and ZIP Code <i>Bozeman, Montana 59715</i>	
Postage	\$
Certified Fee	
Special Delivery Fee	
Restricted Delivery Fee	
Return Receipt showing to whom and Date Delivered	
Return Receipt showing to whom, Date, and Address of Delivery	
TOTAL Postage and Fees	\$
Postmark or Date	

P 787 078 636  
**RECEIPT FOR CERTIFIED MAIL**  
 NO INSURANCE COVERAGE PROVIDED  
 NOT FOR INTERNATIONAL MAIL  
 (See Reverse)

PS Form 3800, June 1985

Sent to <i>Roy H Tunby, Jr.</i>	
Street and No. <i>6255 Johnson Road</i>	
P.O., State and ZIP Code <i>Bozeman, Mont 59715</i>	
Postage	\$
Certified Fee	
Special Delivery Fee	
Restricted Delivery Fee	
Return Receipt showing to whom and Date Delivered	
Return Receipt showing to whom, Date, and Address of Delivery	
TOTAL Postage and Fees	\$
Postmark or Date	

**SENDER:** Complete Items 1 and 2 when additional services are desired, and complete Items 3 and 4.  
Put your address in the "RETURN TO" Space on the reverse side. Failure to do this will prevent this card from being returned to you. The return receipt fee will provide you the name of the person delivered to and the date of delivery. For additional fees the following services are available. Consult postmaster for fees and check box(es) for additional service(s) requested.

1.  Show to whom delivered, date, and addressee's address. 2.  Restricted Delivery  
↑(Extra charge)↑ ↑(Extra charge)↑

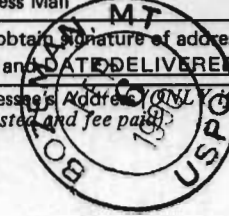
3. Article Addressed to: <div style="text-align: center; font-size: 1.2em;">Donald L. LaPlant</div> <div style="text-align: center;">6133 S. 19TH</div> <div style="text-align: center;">Bozeman, Mont</div> <div style="text-align: center;">59715</div>	4. Article Number <div style="text-align: center; font-size: 1.2em;">P 787 078 651</div>
Type of Service: <input type="checkbox"/> Registered <span style="margin-left: 100px;"><input type="checkbox"/> Insured</span> <input checked="" type="checkbox"/> Certified <span style="margin-left: 100px;"><input type="checkbox"/> COD</span> <input type="checkbox"/> Express Mail	
Always obtain signature of addressee or agent and <u>DATE DELIVERED.</u>	
5. Signature - Addressee <input checked="" type="checkbox"/> <i>Robert Elliott</i>	8. Addressee's Address (ONLY if requested and fee paid)
6. Signature - Agent <input checked="" type="checkbox"/> <i>[Signature]</i>	
7. Date of Delivery <div style="text-align: center;">2-6</div>	

PS Form 3811, Mar. 1987      \* U.S.G.P.O. 1987-178-268      **DOMESTIC RETURN RECEIPT**

**SENDER:** Complete Items 1 and 2 when additional services are desired, and complete Items 3 and 4.  
Put your address in the "RETURN TO" Space on the reverse side. Failure to do this will prevent this card from being returned to you. The return receipt fee will provide you the name of the person delivered to and the date of delivery. For additional fees the following services are available. Consult postmaster for fees and check box(es) for additional service(s) requested.

1.  Show to whom delivered, date, and addressee's address. 2.  Restricted Delivery  
↑(Extra charge)↑ ↑(Extra charge)↑

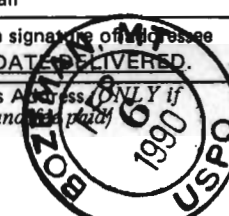
3. Article Addressed to: <div style="text-align: center; font-size: 1.2em;">James C. Boyd</div> <div style="text-align: center;">5273 Bigelow Road</div> <div style="text-align: center;">Bozeman, Montana</div> <div style="text-align: center;">59715</div>	4. Article Number <div style="text-align: center; font-size: 1.2em;">P 787 078 653</div>
Type of Service: <input type="checkbox"/> Registered <span style="margin-left: 100px;"><input type="checkbox"/> Insured</span> <input checked="" type="checkbox"/> Certified <span style="margin-left: 100px;"><input type="checkbox"/> COD</span> <input type="checkbox"/> Express Mail	
Always obtain signature of addressee or agent and <u>DATE DELIVERED.</u>	
5. Signature - Addressee <input checked="" type="checkbox"/> <i>Helen Boyd</i>	8. Addressee's Address (ONLY if requested and fee paid)
6. Signature - Agent <input checked="" type="checkbox"/> <i>[Signature]</i>	
7. Date of Delivery <div style="text-align: center;">2-9</div>	

PS Form 3811, Mar. 1987      \* U.S.G.P.O. 1987-178-268      **DOMESTIC RETURN RECEIPT**

**SENDER:** Complete Items 1 and 2 when additional services are desired, and complete Items 3 and 4.  
Put your address in the "RETURN TO" Space on the reverse side. Failure to do this will prevent this card from being returned to you. The return receipt fee will provide you the name of the person delivered to and the date of delivery. For additional fees the following services are available. Consult postmaster for fees and check box(es) for additional service(s) requested.

1.  Show to whom delivered, date, and addressee's address. 2.  Restricted Delivery  
↑(Extra charge)↑ ↑(Extra charge)↑

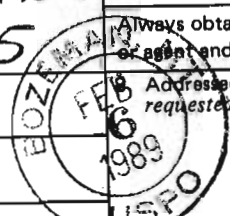
3. Article Addressed to: <div style="text-align: center; font-size: 1.2em;">Roy H. Tumbly, Jr</div> <div style="text-align: center;">6255 Johnson Road</div> <div style="text-align: center;">Bozeman, Montana</div> <div style="text-align: center;">59715</div>	4. Article Number <div style="text-align: center; font-size: 1.2em;">P 787 078 636</div>
Type of Service: <input type="checkbox"/> Registered <span style="margin-left: 100px;"><input type="checkbox"/> Insured</span> <input checked="" type="checkbox"/> Certified <span style="margin-left: 100px;"><input type="checkbox"/> COD</span> <input type="checkbox"/> Express Mail	
Always obtain signature of addressee or agent and <u>DATE DELIVERED.</u>	
5. Signature - Addressee <input checked="" type="checkbox"/> <i>[Signature]</i>	8. Addressee's Address (ONLY if requested and fee paid)
6. Signature - Agent <input checked="" type="checkbox"/> <i>[Signature]</i>	
7. Date of Delivery	

PS Form 3811, Mar. 1987      \* U.S.G.P.O. 1987-178-268      **DOMESTIC RETURN RECEIPT**

**SENDER:** Complete Items 1 and 2 when additional services are desired, and complete Items 3 and 4.  
Put your address in the "RETURN TO" Space on the reverse side. Failure to do this will prevent this card from being returned to you. The return receipt fee will provide you the name of the person delivered to and the date of delivery. For additional fees the following services are available. Consult postmaster for fees and check box(es) for additional service(s) requested.

1.  Show to whom delivered, date, and addressee's address. 2.  Restricted Delivery  
↑(Extra charge)↑ ↑(Extra charge)↑

3. Article Addressed to: <div style="text-align: center; font-size: 1.2em;">Sam &amp; Barbara Gianfrancesco</div> <div style="text-align: center;">5150 Bigelow Road</div> <div style="text-align: center;">Bozeman, Montana</div>	4. Article Number <div style="text-align: center; font-size: 1.2em;">P 787 078 652</div>
Type of Service: <input type="checkbox"/> Registered <span style="margin-left: 100px;"><input type="checkbox"/> Insured</span> <input checked="" type="checkbox"/> Certified <span style="margin-left: 100px;"><input type="checkbox"/> COD</span> <input type="checkbox"/> Express Mail	
Always obtain signature of addressee or agent and <u>DATE DELIVERED.</u>	
5. Signature - Addressee <input checked="" type="checkbox"/> <i>[Signature]</i>	8. Addressee's Address (ONLY if requested and fee paid)
6. Signature - Agent <input checked="" type="checkbox"/> <i>[Signature]</i>	
7. Date of Delivery <div style="text-align: center;">FEB 7 1989</div>	

PS Form 3811, Mar. 1987      \* U.S.G.P.O. 1987-178-268      **DOMESTIC RETURN RECEIPT**

**SENDER:** Complete Items 1 and 2 when additional services are desired, and complete Items 3 and 4.  
Put your address in the "RETURN TO" Space on the reverse side. Failure to do this will prevent this card from being returned to you. The return receipt fee will provide you the name of the person delivered to and the date of delivery. For additional fees the following services are available. Consult postmaster for fees and check box(es) for additional service(s) requested.

1.  Show to whom delivered, date, and addressee's address. 2.  Restricted Delivery  
↑(Extra charge)↑ ↑(Extra charge)↑

3. Article Addressed to: OSCAR Virginia OLSON 6266 Cattle Drive Bozeman, Montana 59715	4. Article Number P 787 078 632 Type of Service: <input type="checkbox"/> Registered <input type="checkbox"/> Insured <input checked="" type="checkbox"/> Certified <input type="checkbox"/> COD <input type="checkbox"/> Express Mail Always obtain signature of addressee or agent and <b>DATE DELIVERED.</b>
5. Signature - Addressee X <i>[Signature]</i>	8. Addressee's Address (ONLY if requested and fee paid)
6. Signature - Agent X	
7. Date of Delivery FEB - 7 1990	

PS Form 3811, Mar. 1987      \* U.S.G.P.O. 1987-178-268      **DOMESTIC RETURN RECEIPT**

**SENDER:** Complete Items 1 and 2 when additional services are desired, and complete Items 3 and 4.  
Put your address in the "RETURN TO" Space on the reverse side. Failure to do this will prevent this card from being returned to you. The return receipt fee will provide you the name of the person delivered to and the date of delivery. For additional fees the following services are available. Consult postmaster for fees and check box(es) for additional service(s) requested.

1.  Show to whom delivered, date, and addressee's address. 2.  Restricted Delivery  
↑(Extra charge)↑ ↑(Extra charge)↑

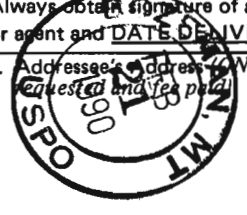
3. Article Addressed to: Donald L. LaPlant 6133 S. 19th Road Bozeman, MT 59715	4. Article Number P 787 078 605 Type of Service: <input type="checkbox"/> Registered <input type="checkbox"/> Insured <input checked="" type="checkbox"/> Certified <input type="checkbox"/> COD <input type="checkbox"/> Express Mail Always obtain signature of addressee or agent and <b>DATE DELIVERED.</b>
5. Signature - Addressee X <i>[Signature]</i>	8. Addressee's Address (ONLY if requested and fee paid) 
6. Signature - Agent X <i>[Signature]</i>	
7. Date of Delivery 2-21	

PS Form 3811, Mar. 1987      \* U.S.G.P.O. 1987-178-268      **DOMESTIC RETURN RECEIPT**

**SENDER:** Complete Items 1 and 2 when additional services are desired, and complete Items 3 and 4.  
Put your address in the "RETURN TO" Space on the reverse side. Failure to do this will prevent this card from being returned to you. The return receipt fee will provide you the name of the person delivered to and the date of delivery. For additional fees the following services are available. Consult postmaster for fees and check box(es) for additional service(s) requested.

1.  Show to whom delivered, date, and addressee's address. 2.  Restricted Delivery  
↑(Extra charge)↑ ↑(Extra charge)↑

3. Article Addressed to: Sam & Barbra Gianfrancisco 5150 Bigelow Road Bozeman, MT 59715	4. Article Number P 787 078 606 Type of Service: <input type="checkbox"/> Registered <input type="checkbox"/> Insured <input checked="" type="checkbox"/> Certified <input type="checkbox"/> COD <input type="checkbox"/> Express Mail Always obtain signature of addressee or agent and <b>DATE DELIVERED.</b>
5. Signature - Addressee X <i>[Signature]</i>	8. Addressee's Address (ONLY if requested and fee paid) 
6. Signature - Agent X <i>[Signature]</i>	
7. Date of Delivery 2-21	

PS Form 3811, Mar. 1987      \* U.S.G.P.O. 1987-178-268      **DOMESTIC RETURN RECEIPT**

**SENDER:** Complete Items 1 and 2 when additional services are desired, and complete Items 3 and 4.  
Put your address in the "RETURN TO" Space on the reverse side. Failure to do this will prevent this card from being returned to you. The return receipt fee will provide you the name of the person delivered to and the date of delivery. For additional fees the following services are available. Consult postmaster for fees and check box(es) for additional service(s) requested.

1.  Show to whom delivered, date, and addressee's address. 2.  Restricted Delivery  
↑(Extra charge)↑ ↑(Extra charge)↑

3. Article Addressed to: James C. Boyd 5273 Bigelow Road Bozeman, MT 59715	4. Article Number P 787 078 650 Type of Service: <input type="checkbox"/> Registered <input type="checkbox"/> Insured <input checked="" type="checkbox"/> Certified <input type="checkbox"/> COD <input type="checkbox"/> Express Mail Always obtain signature of addressee or agent and <b>DATE DELIVERED.</b>
5. Signature - Addressee X <i>[Signature]</i>	8. Addressee's Address (ONLY if requested and fee paid) 
6. Signature - Agent X <i>[Signature]</i>	
7. Date of Delivery 2-21	

PS Form 3811, Mar. 1987      \* U.S.G.P.O. 1987-178-268      **DOMESTIC RETURN RECEIPT**



**SENDER:** Complete Items 1 and 2 when additional services are desired, and complete Items 3 and 4.  
 Put your address in the "RETURN TO" Space on the reverse side. Failure to do this will prevent this card from being returned to you. The return receipt fee will provide you the name of the person delivered to and the date of delivery. For additional fees the following services are available. Consult postmaster for fees and check box(es) for additional service(s) requested.

1.  Show to whom delivered, date, and addressee's address.  Restricted Delivery  
 †(Extra charge)† †(Extra charge)†

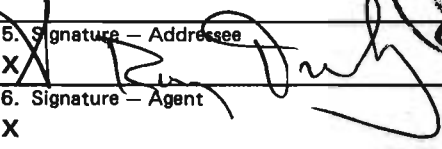
3. Article Addressed to: Roy H. Tunby, Jr. 6255 Johnson Road Bozeman, MT 59715	4. Article Number P 787 078 649
5. Signature — Addressee X 	Type of Service: <input type="checkbox"/> Registered <input type="checkbox"/> Insured <input checked="" type="checkbox"/> Certified <input type="checkbox"/> COD <input type="checkbox"/> Express Mail
	Always obtain signature of addressee or agent and <b>DATE DELIVERED.</b>
6. Signature — Agent X	8. Addressee's Address (ONLY if requested and fee paid)
7. Date of Delivery	

PS Form 3811, Mar. 1987 \* U.S.G.P.O. 1987-178-268 **DOMESTIC RETURN RECEIPT**



**SENDER:** Complete Items 1 and 2 when additional services are desired, and complete Items 3 and 4.  
 Put your address in the "RETURN TO" Space on the reverse side. Failure to do this will prevent this card from being returned to you. The return receipt fee will provide you the name of the person delivered to and the date of delivery. For additional fees the following services are available. Consult postmaster for fees and check box(es) for additional service(s) requested.

1.  Show to whom delivered, date, and addressee's address.  Restricted Delivery  
 †(Extra charge)† †(Extra charge)†

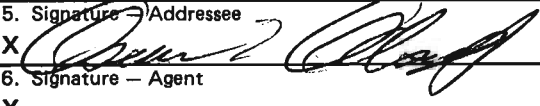
3. Article Addressed to: Oscar E. & Virginia A. Olson 6266 Cattle Drive Bozeman, MT 59715	4. Article Number P 787 078 648
5. Signature — Addressee X 	Type of Service: <input type="checkbox"/> Registered <input type="checkbox"/> Insured <input checked="" type="checkbox"/> Certified <input type="checkbox"/> COD <input type="checkbox"/> Express Mail
	Always obtain signature of addressee or agent and <b>DATE DELIVERED.</b>
6. Signature — Agent X	8. Addressee's Address (ONLY if requested and fee paid)
7. Date of Delivery FEB 28 1990	

PS Form 3811, Mar. 1987 \* U.S.G.P.O. 1987-178-268 **DOMESTIC RETURN RECEIPT**