

Road PETITION No. 735.

Corbly Gulch Road

PETITION Granted

10/31/89

Comm Book 42 Page 244

TERMINUS

Saw Mill

3607.5
4910.0
7109.0
11900.0

ROAD NO 222 SURVEYED JUN 1893
BY C.M. THORPE

CORRALY CREEK

6

MARY JO GREEN

NT 212

CORRALY CREEK

ROAD NO 222 SURVEYED OCT. 1893
BY C.M. THORPE

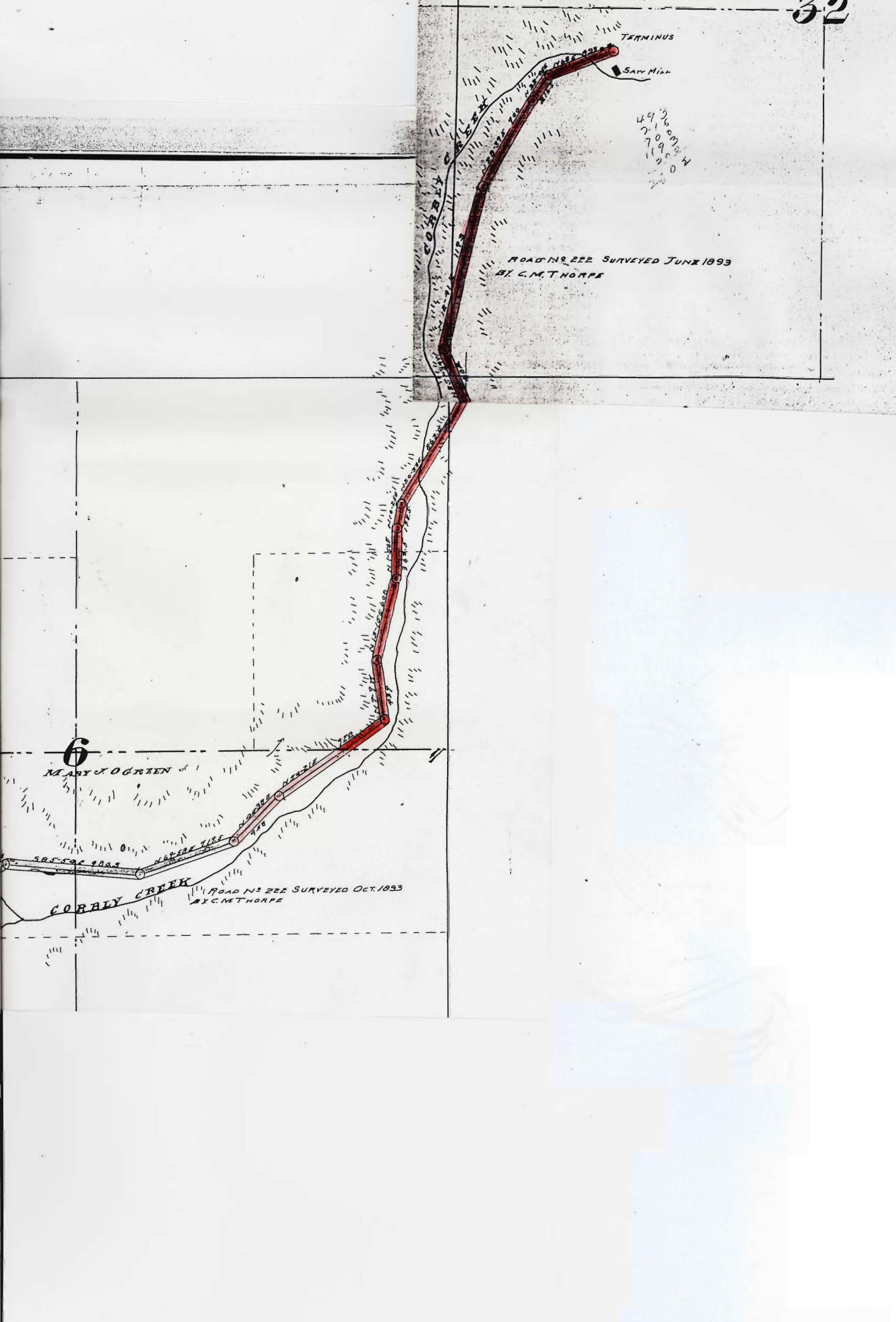

UNITED STATES
DEPARTMENT OF
AGRICULTURE

FOREST
SERVICE

BOZEMAN RANGER DISTRICT
601 NIKLES, BOX C, BOZEMAN, MT 59715
(406) 587-6920

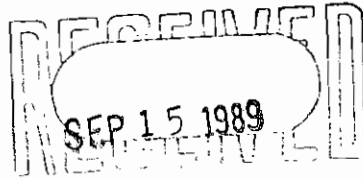

Reply to: 2520

Date: September 12, 1989

Gallatin County Commissioners
County Court House
Bozeman, MT 59715

Dear Sirs:

Enclosed for your review and action is a petition to abandon that portion of the county road that lies within National Forest in Corbly Gulch. Please note the wide spectrum of Forest users that have signed the petition.

In soliciting petitioners, the maintenance of the county road before it enters the Forest was often brought up. We would like to meet with you to discuss this and the proposed project.

Please feel free to notify this office at your earliest convenience on whether this petition has been acted upon or not and on when it would be convenient for us to meet with you.

Thank you for your attention to this matter. If you have any questions, please call Sam Redfern (587-6920) as the District contact.

Sincerely,

ROBERT L. DENNEE
District Ranger

Enclosure

PETITION TO ABANDON A PORTION
OF CORBLY GULCH ROAD

To the Honorable Board
of County Commissioners
Gallatin County, Montana

Dear Board:

We the undersigned freeholders of Gallatin County, Montana, taxable herein for road purposes do hereby petition the Board of County Commissioners, pursuant to Section 7-14-2601 MCA, to abandon a portion of Corbly Gulch Road and being more particularly described as follows:

Beginning at the East-West centerline of Section 6, Township 1 North, Range 6 East approximately 700 feet from the East quarter corner of Section 6;

Thence North 54°, 21', 400';
Thence North 7°, 9' West, 439';
Thence North 13°, 15' East, 608';
Thence North 1°, 50' East, 363.5';
Thence North 10°, 25' East, 173.5';
Thence North 30°, 33' East, 863.5';
Thence North 25°, 34° West, 402';
Thence North 12°, 41' East, 1193';
Thence North 28°, 39' East, 700';
Thence North 32°, 45' East, 216.5';
Thence North 68°, East 493' to the end of county petitioned road.

- 1 Mileage to be abandoned is 1.11 miles, more or less.
- 2 Road to be abandoned is shown in red on the attached drawing.
- 3 All land owners with land along the county road to be abandoned have signed the petition.
- 4 The portion of road to be abandoned is a dirt road inside the National forest and not maintained by the county.
- 5 To remove from county road system.
- 6 Corbly Gulch Road was established by road petition Number 222 in 1893. Reason for establishing this road was because of the sawmill at the end of the road. The sawmill doesn't exist any more.
- 7 See attached letter showing necessity and reasons for requesting abandonment by the Forest Service.

(Print) Last Name	Signature	Date	Description of Land Owned by Petitioners
Deane	Robert Deane	2/17/89	3701 Stony Brook Lane, Bozeman, MT (4.9 Acres)
✓ Butkuski	Joe Butkuski	8/18/89	304 N. 18th Av. Bozeman mt.
✓ STRUNG	Youn Strung	8/18/89	13830 Cottonwood Canyon
✓ ZAND	Ing Reed	8/18/89	31 East main Bozeman
Drake	Valou Drake	8/18/89	1164 Hamilton Rd. Belgrade
✓ Crawford	T.H. Crawford	8/18/89	14600 Spanish Breaks Ct
✓ STRUNG	Pimale bin Strung	8/18/89	13830 Cottonwood Canyon

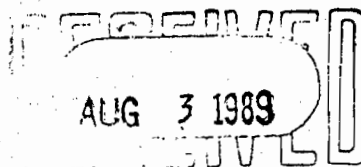

Reply to: 2510

Date: August 1, 1989

Gallatin County Commissioners
County Court House
Bozeman, MT 59715

Dear Sirs:

The Bozeman District of the Gallatin National Forest is proposing to rehabilitate the road/trail in Corbly Gulch to improve the watershed. A review of the records indicates that the road/trail is designated a county road. The enclosed map indicates the road and the length of the project.

As part of the rehabilitation, the District is proposing to close the road near the Forest boundary to vehicles over forty inches wide. The road/trail would remain open to the public for all other uses. We feel this restriction is necessary to protect the road/trail from further erosion, and to allow rehabilitated areas to heal.

Because this closure affects only one type of vehicle and all remaining uses will be allowed, we do not feel there is a need for an official abandonment of the road/trail.

Enclosed for your review and approval is a Project Agreement covering this project. Upon approval, the Project Agreement should be returned to this office.

If you have any questions concerning this project, the District contact is Sam Redfern.

Sincerely,

ROBERT L. DENNEE
District Ranger

Enclosure

Handwritten initials and a checkmark in the bottom right corner.

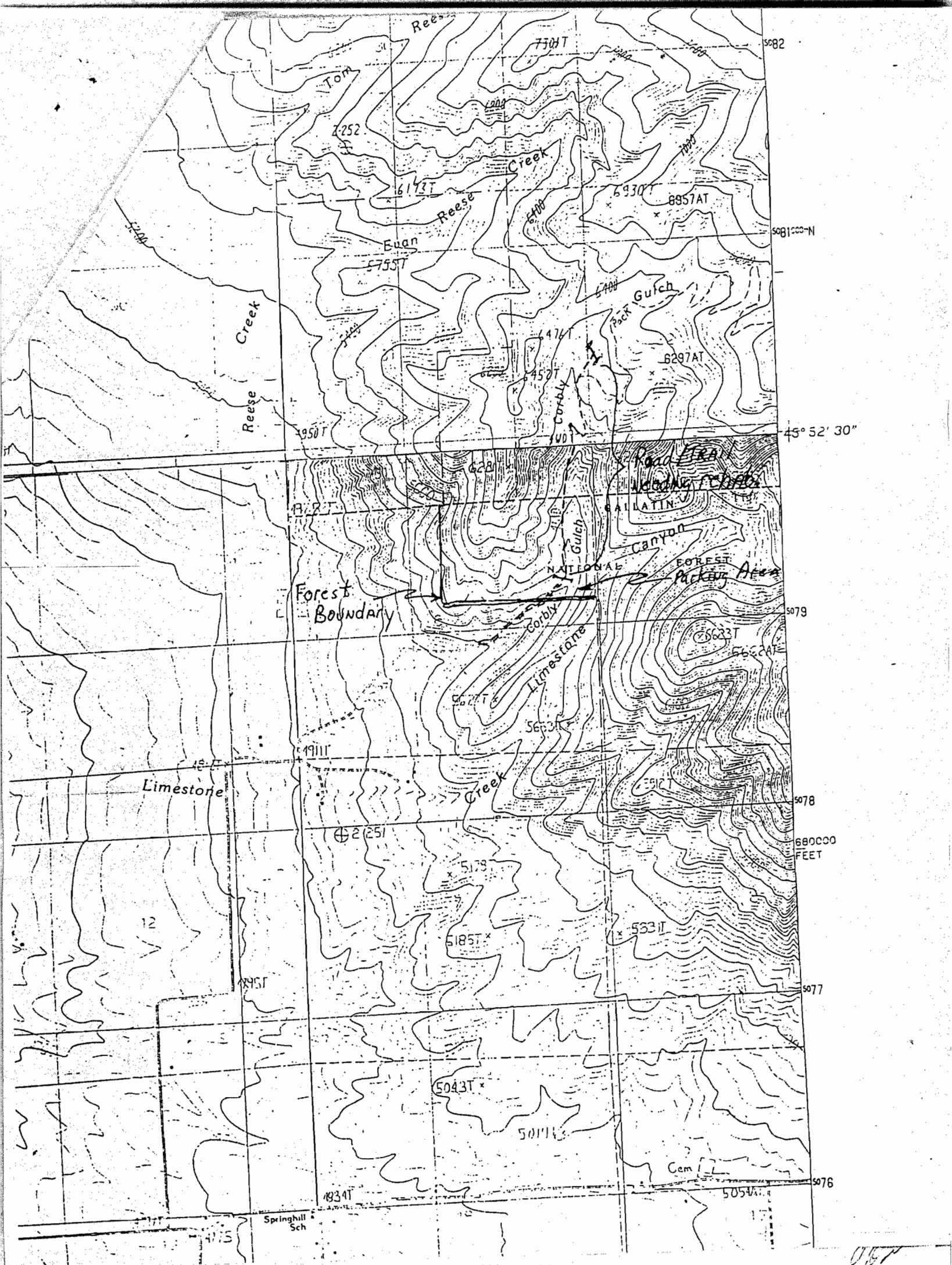

0.157

PROJECT AGREEMENT NO. 7.

Subject agreement is made and entered into this _____ day of _____, _____ by and between the County of Gallatin, hereinafter called the Cooperator, the Forest Service, Department of Agriculture, hereinafter called the Forest Service and as provided for in the Forest Development Road Cooperative Agreement dated February 16, 1965.

The Forest Service intends to rehabilitate approximately one mile of the upper portion of the Corbly Gulch road located in the NE 1/4, Sec. 6, T.1N., R.5E., and in SW 1/4, Sec. 32, T.2N., R.5E. This road segment is a portion of the designated Corbly Gulch county road. The purpose of the rehabilitation is for watershed improvement.

It is understood and agreed by Gallatin County and the Forest Service, that by entering into this agreement Gallatin County is not establishing a pattern of maintaining Corbly Gulch road and is not now or in the future committing any funds to the rehabilitation of the Corbly Gulch road except as may be determined within the discretion of the Board of County Commissioners of Gallatin County. It is further understood and agreed between Gallatin County and the Forest Service, that Gallatin County enters into this agreement solely for the purpose of authorizing the Forest Service to rehabilitate as needed, those portions of the road described above, to prevent further watershed damage and to heal those areas already damaged.

Nothing herein contained shall be construed to obligate the Forest Service or Gallatin County beyond the extent of available funds allocated or programmed for this project contrary to applicable laws, rules, and regulations.

The execution of this agreement by the parties signifies their approval of the proposed project.

BOARD OF COUNTY COMMISSIONERS
GALLATIN COUNTY

FOREST SERVICE

* _____
CHAIRMAN

ROBERT S. GIBSON
FOREST SUPERVISOR

MEMBER

MEMBER

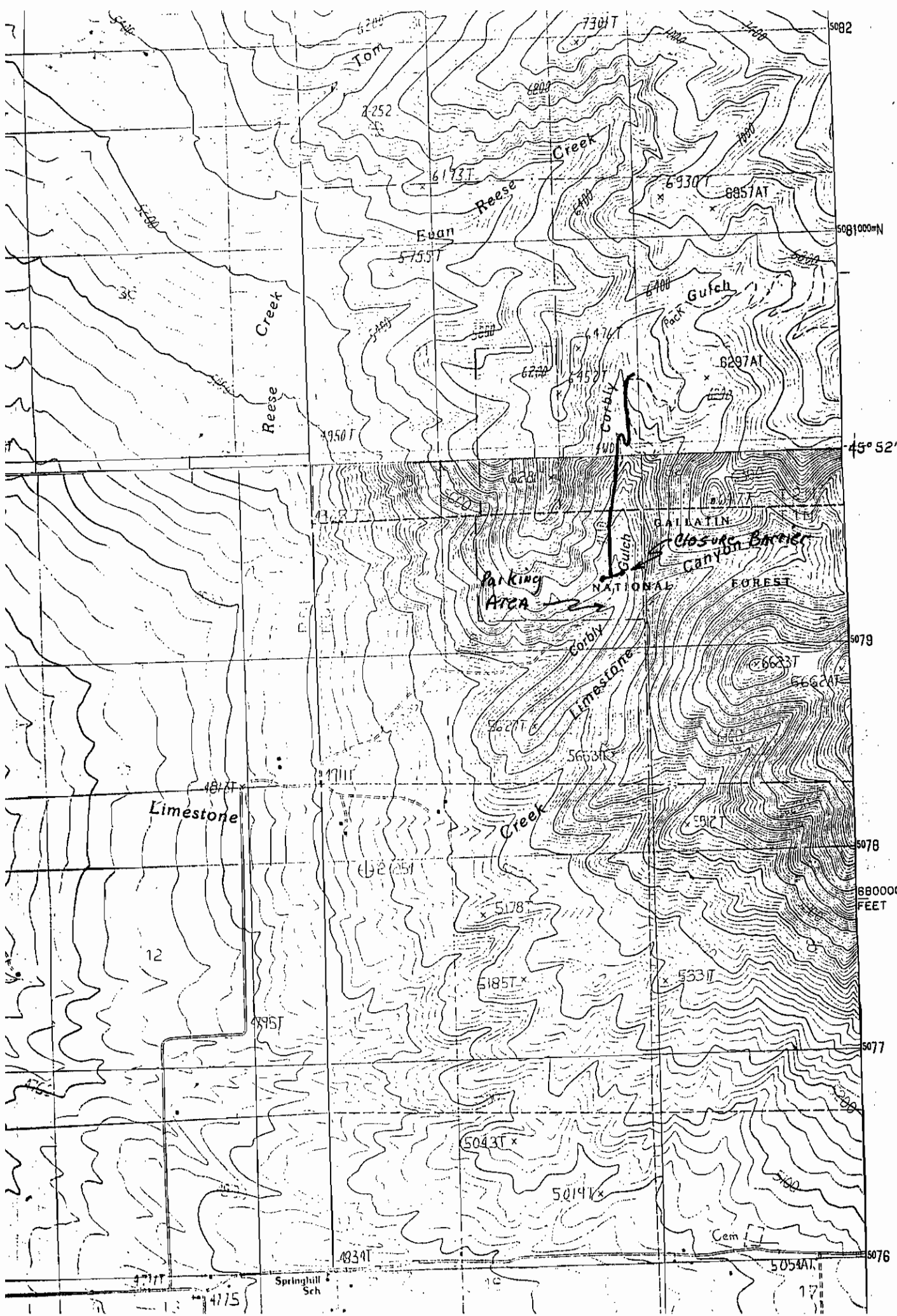

State of Montana

County of Gallatin

Bozeman

October 18, 1989



NOTICE TO PETITIONERS & ADJOINING LANDOWNERS

This is to notify you that the Board of County Commissioners has accepted the report of the Board of Viewers, Dave Pruitt, County Commissioner and Shelley M. Cheney, Clerk & Recorder/Surveyor on Road Petition Number 735 to abandon a portion of Corbly Gulch Road in Section 6, Township one North, Range six East, and Sections 31 and 32, Township two North, Range six East, MPM Gallatin County, Montana.

A hearing on the above matter has been set by the Board of County Commissioners for Tuesday the 31st day of October, 1989 at 1:30 p.m. in the Community Room of the County Courthouse in Bozeman, Montana at which time the Commissioners will make final determination of the merits of said matter, and at which time all persons interested may make objections or offer suggestions relative to the proposals in the road petition. Also enclosed is a copy of the viewers report.

Sincerely,

Gale Thompson
Road Office Manager

GT:gt

Encl: Viewers Report

State of Montana

County of Gallatin

Bozeman



October 12, 1989

Board of County Commissioners
Gallatin County
Bozeman, MT 59715

Dear Board:

On October 11, 1989, the undersigned, being duly appointed as viewing committee, viewed a portion of Corbly Gulch Road in Section 6, T1N, R6E, and Sections 31 and 32, T2N, R6E, M.P.M., Gallatin County, Montana, which has been petitioned to be abandoned by road petition #735.

The portion of road to be abandoned is a dirt road inside National Forest property and not maintained by the County.

The viewing committee observed the washout and water erosion areas which have been created by the severe grade of the land and vehicle use on this sub-standard road.

Because the proposed abandonment still allows access to the Forest Service property, and in considering the public's health, safety, and welfare, the viewing committee recommends that portion of Corbly Gulch Road as described in road petition #735 be abandoned.

Sincerely,

A handwritten signature in cursive script that reads "A.D. Pruitt".

A.D. Pruitt
County Commissioner

A handwritten signature in cursive script that reads "Shelley M. Cheney".

Shelley M. Cheney
Clerk & Recorder/Surveyor

State of Montana

County of Gallatin

Bozeman



NOTICE TO PAPER

This is to notify the public that the Board of County Commissioners is holding a hearing on Road Petition No. 735 on the 31st day of October, 1989, at 1:30 p.m.. This petition is to abandon a portion of Corbly Gulch Road in section 6, Township 1 North, Range 6 East, and sections 31 and 32, Township 2 North, Range 6 East, MPM, Gallatin County, Montana.

The portion of road to be abandon is a dirt road inside National Forest property and not maintained by the County. Please contact the U. S. Forest Service or the Gallatin County Road Office if more information is needed.

Publish *oct 24 & 26th*

Affidavit of Publication

STATE OF MONTANA, }
County of Gallatin, } ss.

Vivie Portnell, being duly sworn,
deposes and says: That she is Principal Clerk
of the Bozeman Daily Chronicle, a newspaper of general circulation,
printed and published in Bozeman, Gallatin County, Montana; and that the
notice hereunto annexed (Hearing on Road Petition No. 735

Legal Notice

NOTICE TO PAPER

This is to notify the public that the Board of County Commissioners is holding a hearing on Road Petition No. 735 on the 31st day of October, 1989, at 1:30 p.m. This petition is to abandon a portion of Corby Gulch Road in section 8, Township 1 North, Range 6 East, and sections 31 and 32, Township 2 North, Range 6 East, MPM, Gallatin County, Montana. The portion of road to be abandoned is a dirt road inside National Forest property and not maintained by the County. Please contact the U.S. Forest Service or the Gallatin County Road Office if more information is needed.

has been correctly published in the regular and entire issue of every number of said paper
for 2 consecutive insertions, the first of which publication was made on the 24th
day of October 19 89, and the last on the 26th day of October 19 89

Subscribed and sworn to before me this 26th day of October 19 89

Paul Bennett
Notary Public for the State of Montana, residing at
Bozeman, Montana

NOTARY PUBLIC for the state of Montana
Residing at Bozeman, Montana
My Commission expires July 6, 1990

State of Montana

County of Gallatin

Bozeman



December 12, 1989

Mr. Robert L. Dennee
U.S. Forest Service
601 Nikles Drive
Bozeman, MT 59715

Dear Mr. Dennee:

The Board of County Commissioners held a hearing on Road Petition Number 735 to abandon a portion of Corbly Gulch Road on October 31, 1989. The petition was granted at this time.

Sincerely,

Gale Thompson
Gale Thompson
Road Office Manager

GT/mh

PS Form 3811, July 1983

SENDER: Complete items 1, 2, 3 and 4.

Put your address in the "RETURN TO" space on the reverse side. Failure to do this will prevent this card from being returned to you. The return receipt fee will provide you the name of the person delivered to and the date of delivery. For additional fees the following services are available. Consult postmaster for fees and check box(es) for service(s) requested.

1. Show to whom, date and address of delivery.

2. Restricted Delivery.

3. Article Addressed to:
 Mr Robert L. Dennee
 U.S. Forest Service
 601 NIKLES DRIVE
 BOZEMAN, MONT. 59715

4. Type of Service: Article Number
 Registered Insured P 787 078 646
 Certified COD
 Express Mail

Always obtain signature of addressee or agent and **DATE DELIVERED**

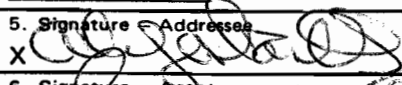
5. Signature - Addressee
 X 

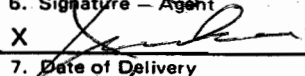
6. Signature - Agent
 X 

7. Date of Delivery
 10/20

8. Addressee's Address (ONLY if requested and fee paid)

DOMESTIC RETURN RECEIPT

P 787 078 646

RECEIPT FOR CERTIFIED MAIL

NO INSURANCE COVERAGE PROVIDED
NOT FOR INTERNATIONAL MAIL

(See Reverse)

Sent to **MR ROBERT L. DENNEE**
U.S. Forest Services

Street and No. **601 NIKLES DRIVE**

P.O., State and ZIP Code
Bozeman, Montana

Postage \$

Certified Fee

Special Delivery Fee

Restricted Delivery Fee

Return Receipt showing to whom and Date Delivered

Return Receipt showing to whom, Date, and Address of Delivery

TOTAL Postage and Fees \$

Postmark or Date

PS Form 3800, June 1985