

#728

Road PETITION No 728

To Abandon Two  
SECTIONS Camp Creek Rd  
and open Two SECTIONS  
OF Camp Creek  
granted

Comm Book 42 Page 98

PETITION TO ABANDON TWO PORTIONS OF CAMP CREEK ROAD  
AND TO OPEN TWO NEW SECTIONS OF CAMP CREEK ROAD

To the Honorable Board of  
County Commissioners  
Gallatin County, Montana

Dear Members:

We the undersigned Freeholders of Gallatin County,  
Montana taxable herein for road purposes do hereby petition  
the Board of County Commissioners, pursuant to Section  
7-14-2601, MCA to abandon two portion of Camp Creek Road  
and to open another two portion of Camp Creek Road  
and being more particularly described:

TWO SECTIONS OF CAMP CREEK<sup>rd.</sup> TO BE ABANDONED

EXHIBIT A ATTACHED: Legal description of first section  
to be abandon with map attached.

EXHIBIT B ATTACHED: Legal description of second section  
to be abandon with map attached.

TWO SECTIONS OF CAMP CREEK ROAD TO BE OPEN

EXHIBIT C ATTACHED: Legal description of first section  
to be open with map attached.

EXHIBIT D ATTACHED: Legal description of second section  
to be open with map attached.

- (1) Roads to be abandoned ~~are~~ shown in red and roads to  
be open are in yellow on the attached drawings.
- (2) The necessity for and the advantage of the petitioned  
action as described are as follows:
  - a. To straighten the road for safety.
  - b. To remove the portions not being use from the  
records.
  - c. And to accept the new sections into county road  
system.

FRINI Last Name	Signature	Date	Description of Land Owned by Petitioners
Montana Rail Link, Inc.	By: John H. Crowley	4/14/88	
	Harold Wierda	4-20-88	✓ -
	Zert Wierda	4-20-88	✓ -
	Queta R. Jansen	4-20-88	-
B-3 Inc.	By: David Bradburn		✓
	By: Eric	4-20-88	✓
AMV HOF CITEU INC	Charles R. Donly	4-20-88	✓
Church Hill Equip Co.	Ed. O.K. Hoeber	4-20-88	✓
Kamp Implement Co.	Robert K. Kamp	4-20-88	✓
Kamp Sollom Machine Ranch Co. by	Thomas J. Kamp	4-20-88	✓
	Kenny De Haan	4-21-88	✓
SINWENT-FLICKER RANCH CO	Robt C. Flicker	4-21-88	✓
ASTROTON STORE	Robt K. Duff	4-21-88	
Fisher Body Shop	H. B. Fisher Sr.	4/21/88	

LEGAL DESCRIPTION  
OF

A 60' wide tract of right-of-way land located in the Southwest quarter of the Northeast quarter of Section 4, Township 2 South, Range 3 East, Principal Meridian Montana, Gallatin County Montana recorded in Book 84, page 484, and Field book 161, page 18, and C.O.5. 1107 and more particularly described as:

From the Northeast corner of said Section 4, S 48 18'23" W a distance of 3013.85 feet to the Point of Beginning and a point on the East said right-of-way; Thence S 85 05'30" W a distance of 60.00 feet; Thence N 4 54'30" W a distance of 263.19 feet to a point of curve; Thence along the arc of said curve 118.45 feet, said arc has a radius of 106.39 feet, central angle of 63 47'09" and chord of N 26 59' 01 E 112.42 feet to the point of tangency; Thence N 58 52'39"E a distance of 88.24 feet to a point of curve; Thence along the arc of curve 50.72 feet, said arc has a radius of 46.39 feet, central angle of 62 38'09" and chord of N 27 33'34"E 48.23 feet, to a point of tangency; Thence N 03 45'30" W a distance of 232.21 feet; Thence N 86 14'30" E a distance of 60.00 feet; Thence S 3 45'30" E a distance of 232.21 feet to a point of tangency; Thence along the arc of curve 116.31 feet, said arc has a radius of 106.39 feet, central angle of 62 38'09" and chord of S 27 33'34" W 110.60 feet to the point of curve of said curve; Thence S 58 52'39" W a distance of 88.24 feet to a point of tangency; Thence along the arc of curve 51.65 feet, said arc has a radius of 76.39 feet, central angle of 63 47'09", and chord of S 26 59'05" W 49.02 feet, to the point of curve of said curve; Thence S 4 54'30" E a distance of 263.19 feet to the True Point of Beginning.

Said tract contains 0.965 acres more or less and is subject to Vincent Road and all other easements of record.

**EXHIBIT "A"**

LEGAL DESCRIPTION  
OF

A tract of right-of-way land located in the West half of the Northeast quarter of Section 9, Township 2 South, Range 3 East, Principal Meridian Montana, Gallatin County, Montana. Recorded in Book 84, page 484 in Gallatin County Clerk & Records office and being more particularly described as:

From the East quarter corner of said Section 9, N 62 00'54"W a distance of 1922.42 feet to the Point of Beginning, and a point on the existing right-of-way; Thence S 80 40'13"W a distance of 90.00 feet; Thence N 9 19'47"W a distance of 281.57 feet; Thence N 46 39'18"W a distance of 192.06 feet; Thence N 3 52'48"W a distance of 211.06 feet; Thence N 86 07'12"E a distance of 85.00 feet; Thence S 3 52'48"E a distance of 214.59 feet; Thence S 46 39'18"E a distance of 201.49 feet; Thence S 9 19'47"E a distance of 262.49 feet to the True Point of Beginning.

Said tract contains 1.248 acres more or less and is subject to all easements of record.

**EXHIBIT "B"**

LEGAL DESCRIPTION OF CAMP CREEK  
RIGHT OF WAY REALIGNMENT #1

A 60 foot wide right of way tract of land located in the Southwest quarter of the Northeast quarter of Section 4, Township 2 South, Range 3 East, Principal Meridian Montana, Gallatin County, Montana and more particularly described as:

From the Northeast corner of said Section 4 S 48 18'23" W a distance of 3013.85 feet to the Point of Beginning and also a point of curve on the East right of way; Thence S 85 05'30" W a distance of 60.00 feet to the point of curve on the West right of way; Thence along the arc of curve 329.43 feet, said arc has a radius of 755.00 feet, central angle of 25 00' and chord of N 07 35'30" E 326.83 feet, to a Point of Tangency; Thence continuing along said West right of way N 20 05'30" E a distance of 79.04 feet to a point of curve; Thence along the arc of curve 289.30 feet, said arc has a radius 695.00 feet, central angle of 23 51'00" and chord of N 08 10'00" E 287.22 feet, to a point of tangency on the West right of way. Thence N 86 14'30" E a distance 60.00 feet to the point of tangency on the said East right of way; Thence along the arc of curve 314.28 feet, said arc has a radius of 755.00 feet, central angle of 23 51'00" and chord of S 08 10'00" W 312.01 feet, to the point of curve of said curve; Thence continuing along said East right of way S 20 05'30" W a distance of 79.03 feet to a point of tangency; Thence along the arc of curve 303.25 feet said arc has a radius of 695.00 feet, central angle of 25 00'00" and chord of S 07 35'30" W 300.85 feet to the point of curve of said curve and also the True Point of Beginning.

Said tract contains 0.960 acres more or less and is subject to all easements of record.

**EXHIBIT "C"**

LEGAL DESCRIPTION OF CAMP CREEK  
RIGHT OF WAY REALIGNMENT #2

A 60 foot wide right of way tract of land located in the West half of the Northeast quarter of Section 9, Township 2 South, Range 3 East, Principal Meridian Montana, Gallatin County, Montana and more particularly described as:

From the East quarter of said Section 9, N 62 11'42" W a distance of 1930.39 feet to the Point of Beginning and also a point of curve on the East right of way; Thence S 80 40'13" W a distance of 60.00 feet to the point of curve on the West right of way; Thence along the arc of curve 221.43 feet, said arc has a radius of 820.00 feet, central angle of 15 28'19" and chord of N 17 03'56" W 220.76 feet, to the point of tangency; Thence along said West right of way N 24 48'06" W a distance of 108.40 feet to a point of curve; Thence along the arc of curve 321.33 feet, said arc has a radius of 880.00 feet, central angle 20 55'18" and chord of N 14 20'27" W 319.55 feet, to the point of tangency; Thence N 86 07'12" E a distance of 60.00 feet to the point of tangency on the said East right of way; Thence along the arc of curve 299.42 feet, said arc has a radius of 820.00 feet, central angle of 20 55'18" and chord of S 14 20'27" E 297.76 feet to the point of curve of said curve; Thence along said East right of way S 24 48'06" E a distance of 108.40 feet to the point of tangency; Thence along the arc of curve 237.63 feet, said arc has a radius of 880.00 feet, central angle of 15 28'19" and chord of S 17 03'56" E 236.91 feet, to the point of curve of said curve and True Point of Beginning.

Said tract contains 0.893 acres more or less and is subject to all easements of record.

**EXHIBIT 'D'**

# ALIGNMENTS

AND 9, TOWNSHIP 2 SOUTH,  
LATIN COUNTY

TY

# EXHIBIT A

100

161, page 18 I  
46' G.I.P. to  
high calculations,  
as.

4 page 484. I  
and culverts. I  
Since having  
the distance for  
ing of R.R. (S 3  
stations 56 +  
road then using  
the centerline  
tersection from  
the mean = N 46  
t of way is not  
attached map on  
tangent is the

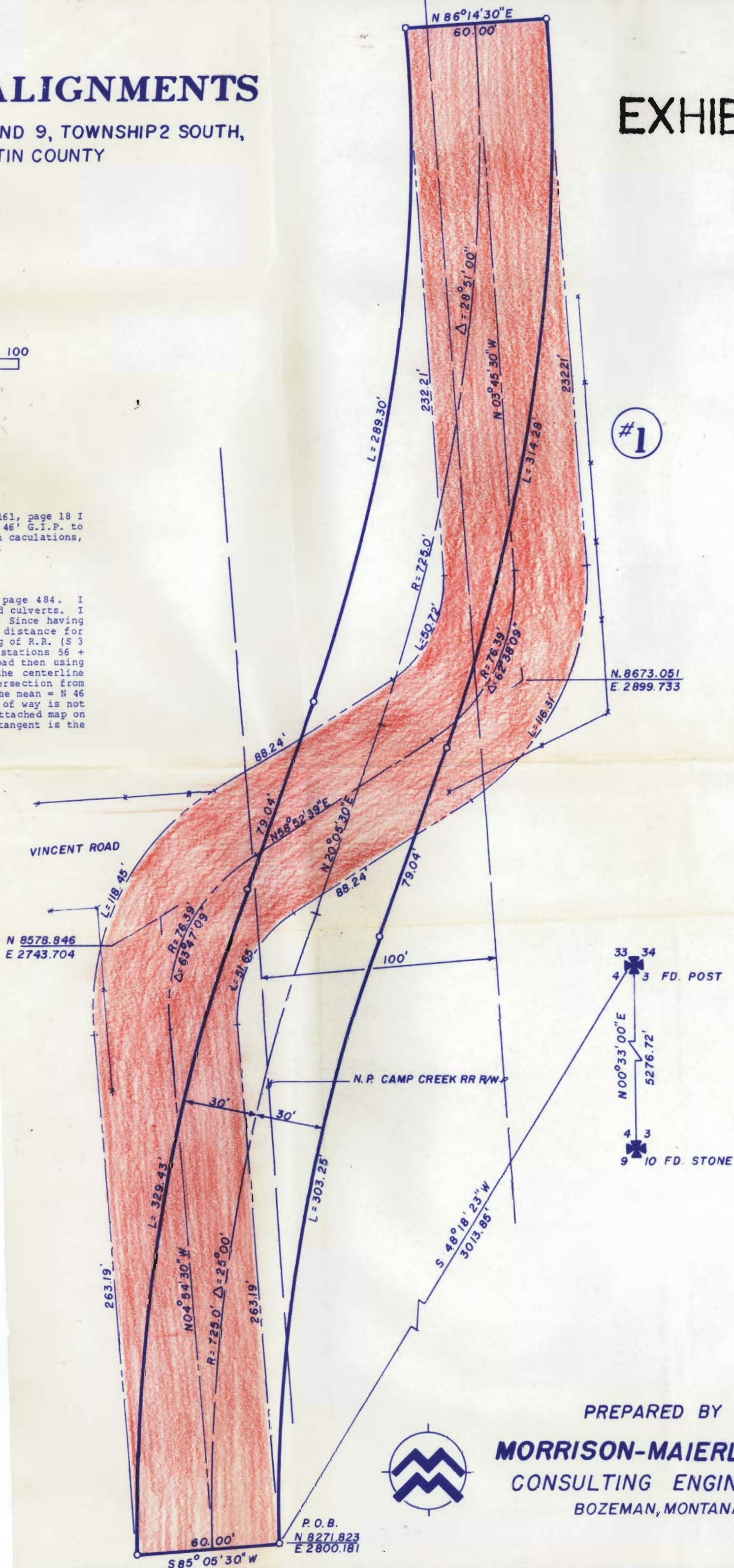

PREPARED BY

**MORRISON-MAIERLE INC.**  
CONSULTING ENGINEERS  
BOZEMAN, MONTANA



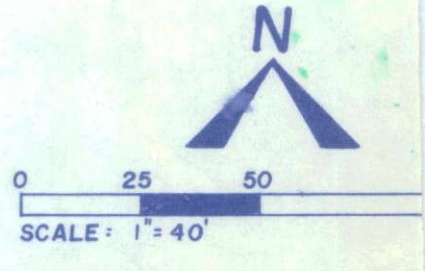
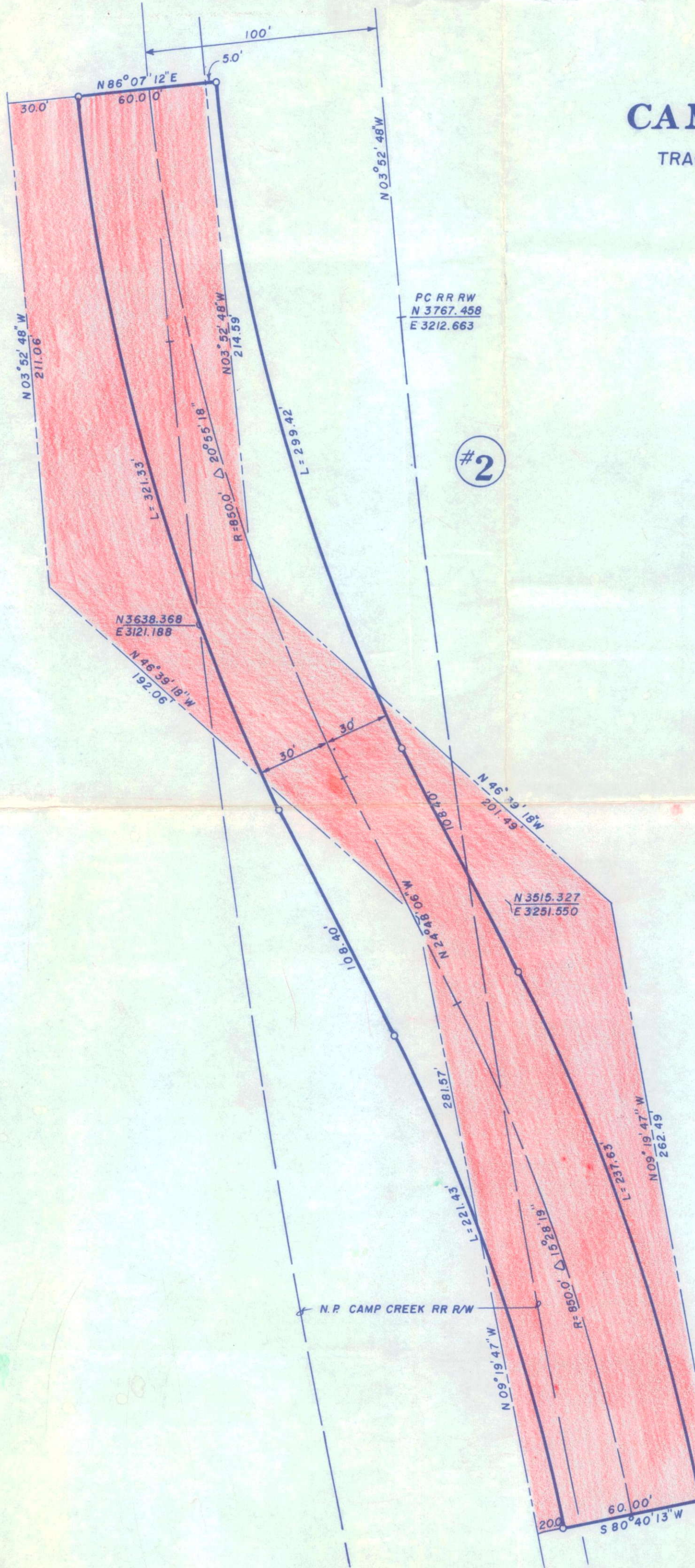

**EXHIBIT  
"B"**

**EXHIBIT  
OF  
CAMP CREEK RE**

TRACTS LOCATED IN SECTIONS 4  
RANGE 3 EAST, P.M.M. GALL  
MONTANA

FOR: GALLATIN COUN



**SURVEYORS NOTE**

**REALIGNMENT #1**  
Establishing old right of way from Field Book found Camp Creek Bridge replaced with wider bridge be 45'. I established PI's from fence lines through R.C.P.P. were not located to establish PI position.

**REALIGNMENT #2**  
Establishing old right of way from Book 8 establish railroad from existing crossings, ties did not use the angle of  $41^{\circ} 05'$  for the crossing R.R. centerline established, I proportioned the station of crossing, then used North tangent bearing  $52^{\circ} 48'' E$  and establish South tangent from highway  $36.4$  and  $52 + 57.6$  coming from centerline of rail the tangent between the two ( $N 9^{\circ} 19' 47'' W$ ) from railroad centerline intersection I computed PI in record delta angles, then averaged both bearings,  $39^{\circ} 18'' W$  since railroad is on curve and road right equal distance from centerline, I feel looking at Book 84 page 484 the right of way intersection of position of angle points.

BIT

# EXHIBIT "C"

## REALIGNMENTS

SECTIONS 4 AND 9, TOWNSHIP 2 SOUTH,  
GALLATIN COUNTY  
MONTANA

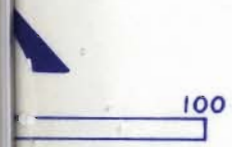

Field Book 161, page 18 I  
Under bridge, 46' G.I.P. to  
lines through calculations,  
PI positions.

on Book 84 page 484. I  
ings, ties and culverts. I  
e crossing. Since having  
rtioned the distance for  
gent bearing of R.R. (S 3  
om highway stations 56 +  
ne of railroad then using  
7"W) from the centerline  
uted PI intersection from  
bearings, the mean = N 46  
road right of way is not  
looking at attached map on  
section of tangent is the

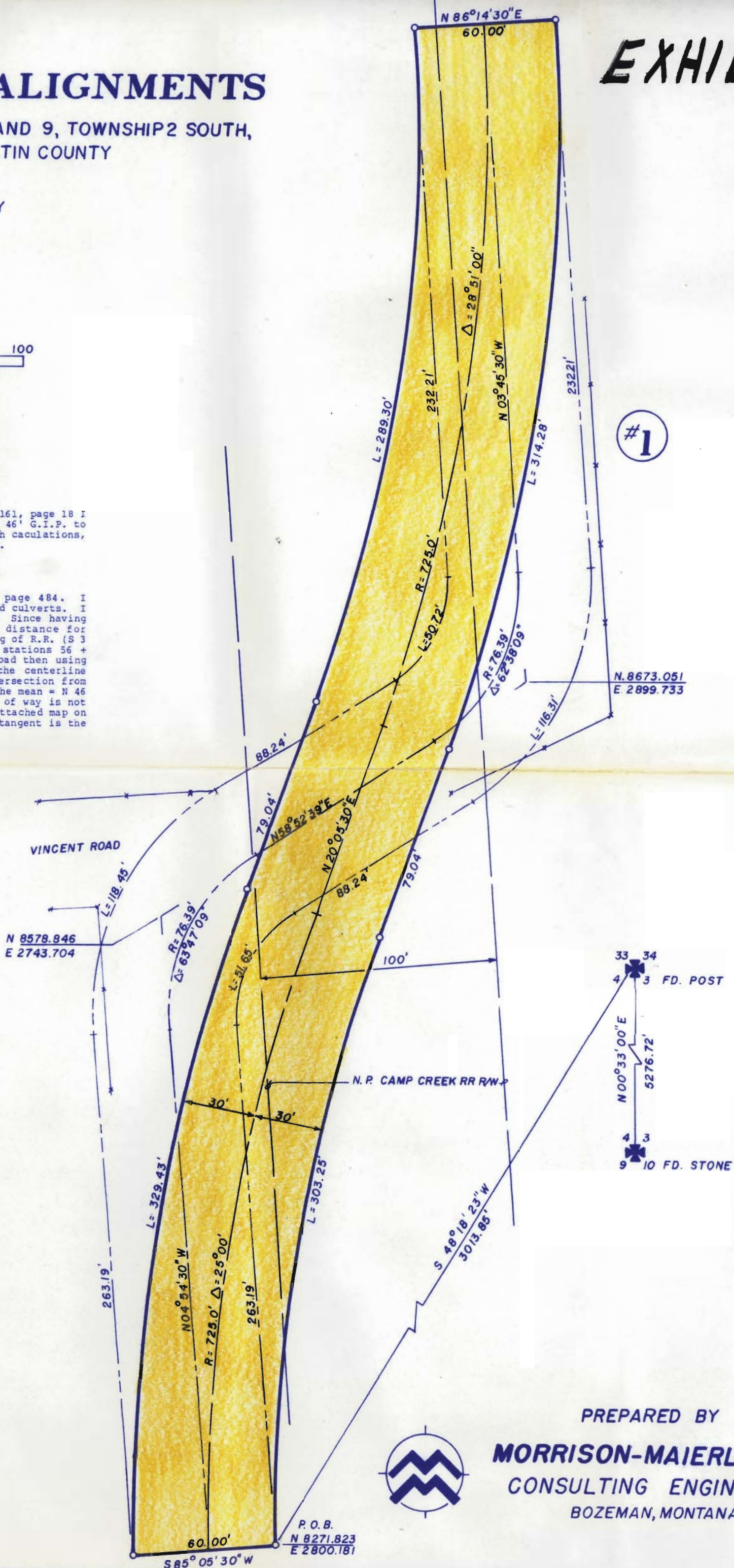

#1

N. 8673.051  
E. 2899.733

N 8578.846  
E 2743.704

33 34  
4 3 FD. POST

N 00° 33' 00" E  
5276.72'  
4 3  
9 10 FD. STONE

P.O.B.  
N 8271.823  
E 2800.181



PREPARED BY  
**MORRISON-MAIERLE INC.**  
CONSULTING ENGINEERS  
BOZEMAN, MONTANA

# EXHIBIT D

# EXHIBIT CAMP CREEK

TRACTS LOCATED IN SECTION  
RANGE 3 EAST, P. 1  
MON

FOR: GALLA

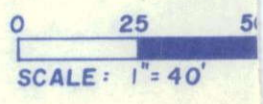
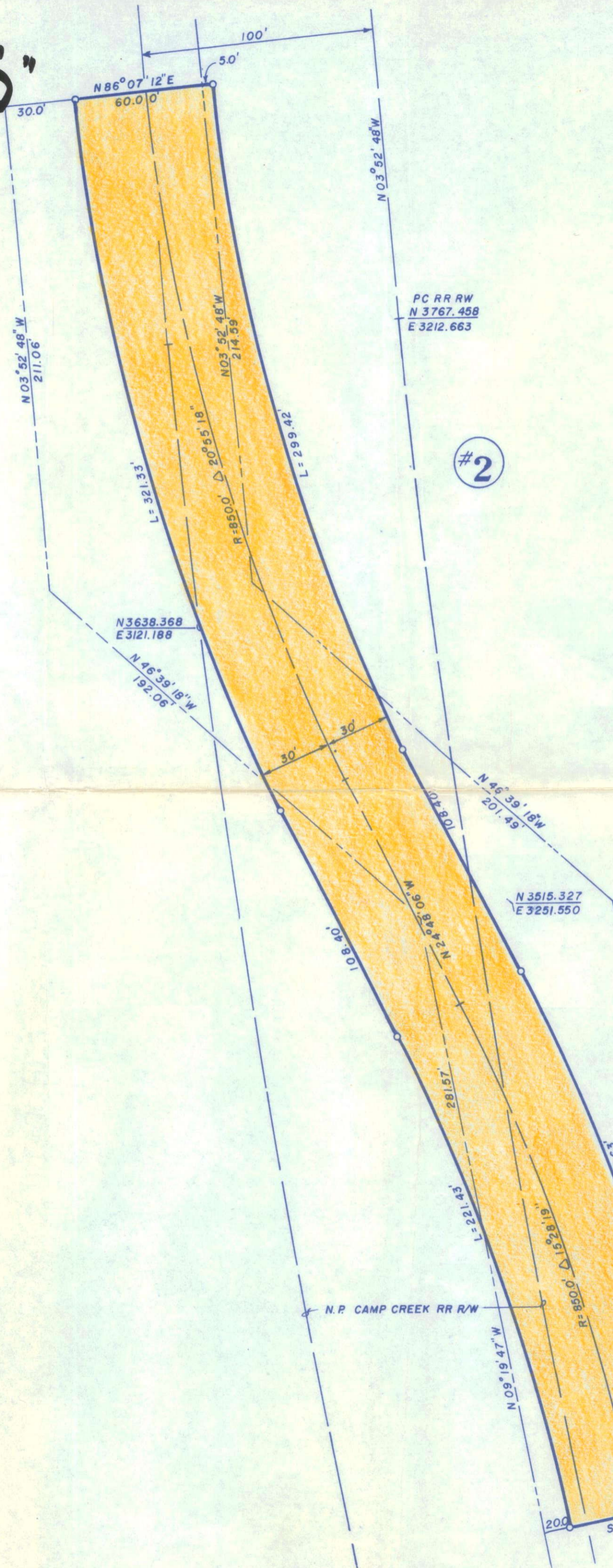

SURVEYORS NO

REALIGNMENT #1  
Establishing old right of way found Camp Creek Bridge replaced with be 45'. I established PI's from fence R.C.F.P. were not located to establish

REALIGNMENT #2  
Establishing old right of way establish railroad from existing cross did not use the angle of 41 05' for R.R. centerline established, I proposed station of crossing, then used North 52'48"E and establish South tangent 36.4 and 52 + 57.6 coming from center the tangent between the two (N 9 1 railroad centerline intersection I of record delta angles, then averaged by 39'18" W since railroad is on curve a equal distance from centerline, I fee Book 84 page 484 the right of way in position of angle points.

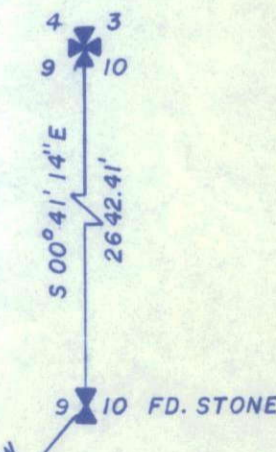

**CERTIFICATE OF THE COUNTY CLERK AND RECORDER  
RELATING TO  
QUALIFICATIONS OF THE SIGNERS**

**Statement of Purpose:** Petition to abandon two portions of Camp Creek Road and to open two new sections of Camp Creek Road.

**Legal Description:** See attached

**RECEIVED**  
MAY 10 1988  
**RECEIVED**

STATE OF MONTANA )  
  ) ss  
County of Gallatin     )

I, Gerald R. Wine, do hereby certify that I am the qualified and acting County Clerk and Recorder for Gallatin County, State of Montana; that I have examined the petition to which this certificate is attached, and that pursuant to Section 7-14-2601 M.C.A. 1987, it contains the signatures of 10 freeholders in Gallatin County.

IN WITNESS WHEREOF, I have hereunto subscribed my name and affixed the seal of my office at Bozeman, the County Seat of Gallatin County, State of Montana, this 6th day of May 19 88, A.D.

*Gerald R. Wine*

Gerald R. Wine  
Clerk and Recorder for  
Gallatin County, State  
of Montana



State of Montana

*County of Gallatin*

Bozeman



May 27, 1988  
Board of County Commissioners  
Gallatin County  
Bozeman, MT 59715

Dear Board:

On May 13, 1988, the undersigned, being duly appointed as viewing committee viewed two portions of Camp Creek Road to be abandon and two sections to be added and opened as portions of Camp Creek Road.

The proposed road changes would straighten the road on two "S" curves. By changing the road, safety will be greatly improved for the public.

The viewing committee sees an immediate benefit to the County and hereby recommends that the petition to close two portions and open two new sections as part of Camp Creek Road be accepted.

Sincerely,

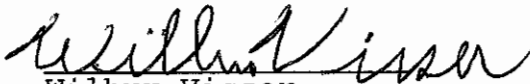
  
Wilbur Visser  
County Commissioner

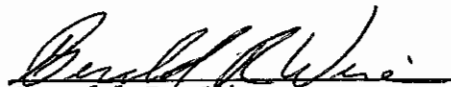
  
Gerald R. Wine  
Clerk & Recorder-County Surveyor

State of Montana

# County of Gallatin

Bozeman

June 6, 1988



## NOTICE TO PETITIONERS & ADJOINING LANDOWNERS

This is to notify you that the Board of County Commissioners have accepted the report of the Board of Viewers, Wilbur Visser, County Commissioners and Gerald R. Wine, Clerk & Recorder-County Surveyor on road petition number 728 to open two sections of county road and to abandon two sections as portions of Camp Creek Road.

A hearing on the above matter has been set by the Board of County Commissioners for Tuesday the 28th day of June, 1988 at 1:30 P.M. in the community room of the county courthouse in Bozeman, Montana at which time the Commissioners will make final determination of the merits of said matter, and at which time all persons interested may make objections or offer suggestions.

Reasons for this road petition are as follows:

(a) The proposed road changes would straighten the road on two "S" curves.

(b) Safety will be greatly improved for the public.

Unless a landowner or taxpayer wants to protest this petition you are not required to attend.

Sincerely,

*Gale Thompson*  
Gale Thompson  
Office Supervisor

cc: Viewers Report

GT:gt

NOTICE TO PAPER

This is to notify the public that the Board of County Commissioners are holding a hearing on Road Petition Number 728 on June 28, 1988, at 1:30 P.M.. This petition is to open two sections of county road and to abandon two sections as portions of Camp Creek Road.

Reasons for this road petition are as follows:

1. The proposed road changes would straighten the road on two "S" curves.
2. Safety will be greatly improved for the public.

If more information is needed, please contact the Gallatin County Road Office at 585-1340.

Pub June 8, 1988

## Affidavit

STATE OF MONTANA  
 SS:  
 COUNTY OF GALLATIN

Devon Ann Sorlie, residing at Belgrade, Montana, County of Gallatin, State of Montana, being duly sworn, says she is the Principal Clerk of *The High Country Independent Press*, a newspaper published weekly at Belgrade, Montana, State of Montana, and the annexed notice was published in the said *High Country Independent Press* each week for...1...consecutive week(s), commencing on the 8 day of June, 1988

Devon Ann Sorlie

Principal Clerk

Sworn to before me this 10 day of June, 1988

Becky Brockschmidt

Notary Public, Gallatin County, Montana

Notary Public, State of Montana

Residing at: Gallatin County

My Commission expires: 3-31-91

**NOTICE TO PAPER**  
 This is to notify the public that the Board of County Commissioners are holding a hearing on Road Petition Number 728 on June 28, 1988, at 1:30 p.m.. This petition is to open two sections of county road and to abandon two sections of portions of Camp Creek Road.  
 Reasons for this road petition are as follows:  
 1. The proposed road changes would straighten the road on two "S" curves.  
 2. Safety will be greatly improved for the public.  
 If more information is needed, please contact the Gallatin County Road Office at 585-1340.  
 Publish June 8, 1988.



State of Montana

*County of Gallatin*

Bozeman

June 29, 1988



Notice to Petitioners & Adjoining Landowners

This is to notify you that the Board of County Commissioners held a hearing on road petition number 728 on June 28, 1988. This petition was to open two sections of Camp Creek Road and to abandon two sections of Camp Creek Road.

At this hearing the Board of County Commissioners granted the petition.

Sincerely,

*Gale Thompson*  
Gale Thompson  
Office Manager

P 787 078 603

RECEIPT FOR CERTIFIED MAIL

NO INSURANCE COVERAGE PROVIDED  
NOT FOR INTERNATIONAL MAIL  
(See Reverse)

Sent to	Mr Evert Wierda
Street and No.	13707 Camp Creek Rd
P.O., State and ZIP Code	Manhattan, Montana 59741
Postage	\$
Certified Fee	
Special Delivery Fee	
Restricted Delivery Fee	
Return Receipt showing to whom and Date Delivered	
Return Receipt showing to whom, Date, and Address of Delivery	
TOTAL Postage and Fees	\$
Postmark or Date	

PS Form 3800, June 1985

P 005 774 573

RECEIPT FOR CERTIFIED MAIL

NO INSURANCE COVERAGE PROVIDED  
NOT FOR INTERNATIONAL MAIL  
(See Reverse)

Sent to	Mr Chester R Sinema
Street and No.	10040 Camp Cr. Road
P.O., State and ZIP Code	Manhattan, Montana 59741
Postage	\$
Certified Fee	
Special Delivery Fee	
Restricted Delivery Fee	
Return Receipt Showing to whom and Date Delivered	
Return receipt showing to whom, Date, and Address of Delivery	
TOTAL Postage and Fees	\$
Postmark or Date	

PS Form 3800, Feb. 1982

P 005 774 575

RECEIPT FOR CERTIFIED MAIL

NO INSURANCE COVERAGE PROVIDED  
NOT FOR INTERNATIONAL MAIL  
(See Reverse)

Sent to	Mr Evert Wierda
Street and No.	13707 Camp Creek Rd
P.O., State and ZIP Code	Manhattan, Montana 59741
Postage	\$
Certified Fee	
Special Delivery Fee	
Restricted Delivery Fee	
Return Receipt Showing to whom and Date Delivered	
Return receipt showing to whom, Date, and Address of Delivery	
TOTAL Postage and Fees	\$
Postmark or Date	

PS Form 3800, Feb. 1982

P 787 078 604

RECEIPT FOR CERTIFIED MAIL

NO INSURANCE COVERAGE PROVIDED  
NOT FOR INTERNATIONAL MAIL  
(See Reverse)

Sent to	Mr. Harold Wierda
Street and No.	20777 Norris Road
P.O., State and ZIP Code	Manhattan, Mont 59741
Postage	\$
Certified Fee	
Special Delivery Fee	
Restricted Delivery Fee	
Return Receipt showing to whom and Date Delivered	
Return Receipt showing to whom, Date, and Address of Delivery	
TOTAL Postage and Fees	\$
Postmark or Date	

PS Form 3800, June 1985

P 787 078 600

RECEIPT FOR CERTIFIED MAIL

NO INSURANCE COVERAGE PROVIDED  
NOT FOR INTERNATIONAL MAIL  
(See Reverse)

Sent to	Mr. John H. Crowley
Street and No.	Washington Corp
P.O., State and ZIP Code	P.O. Box 8989 Missoula, mt 59807
Postage	\$
Certified Fee	
Special Delivery Fee	
Restricted Delivery Fee	
Return Receipt showing to whom and Date Delivered	
Return Receipt showing to whom, Date, and Address of Delivery	
TOTAL Postage and Fees	\$
Postmark or Date	

PS Form 3800, June 1985

P 787 078 602

RECEIPT FOR CERTIFIED MAIL

NO INSURANCE COVERAGE PROVIDED  
NOT FOR INTERNATIONAL MAIL  
(See Reverse)

Sent to	Mr. Chester R Sinema
Street and No.	10040 Camp Creek Rd
P.O., State and ZIP Code	Manhattan, Mont 59741
Postage	\$
Certified Fee	
Special Delivery Fee	
Restricted Delivery Fee	
Return Receipt showing to whom and Date Delivered	
Return Receipt showing to whom, Date, and Address of Delivery	
TOTAL Postage and Fees	\$
Postmark or Date	

PS Form 3800, June 1985

P 787 078 601

RECEIPT FOR CERTIFIED MAIL

NO INSURANCE COVERAGE PROVIDED  
NOT FOR INTERNATIONAL MAIL

(See Reverse)

Sent to <i>Mr Dick C. Flikkema</i>	
Street and No. <i>11755 Churchill Road</i>	
P.O., State and ZIP Code <i>Manhattan, MT 59741</i>	
Postage	\$
Certified Fee	
Special Delivery Fee	
Restricted Delivery Fee	
Return Receipt showing to whom and Date Delivered	
Return Receipt showing to whom, Date, and Address of Delivery	
TOTAL Postage and Fees	\$
Postmark or Date	

PS Form 3800, June 1985

P 787 078 654

RECEIPT FOR CERTIFIED MAIL

NO INSURANCE COVERAGE PROVIDED  
NOT FOR INTERNATIONAL MAIL

(See Reverse)

Sent to <i>Mr John H. Crowley</i>	
Street and No. <i>Washington Corp</i>	
P.O., State and ZIP Code <i>P.O. Box 8989</i>	
Postage	<i>Missoula MONT</i> \$ <i>59807</i>
Certified Fee	
Special Delivery Fee	
Restricted Delivery Fee	
Return Receipt showing to whom and Date Delivered	
Return Receipt showing to whom, Date, and Address of Delivery	
TOTAL Postage and Fees	\$
Postmark or Date	

PS Form 3800, June 1985

P 787 078 655

RECEIPT FOR CERTIFIED MAIL

NO INSURANCE COVERAGE PROVIDED  
NOT FOR INTERNATIONAL MAIL

(See Reverse)

Sent to <i>Mr Harold Wierda</i>	
Street and No. <i>20777 Norris Road</i>	
P.O., State and ZIP Code <i>Manhattan, MONTANA</i>	
Postage	<i>59741</i> \$ <del>59807</del>
Certified Fee	
Special Delivery Fee	
Restricted Delivery Fee	
Return Receipt showing to whom and Date Delivered	
Return Receipt showing to whom, Date, and Address of Delivery	
TOTAL Postage and Fees	\$
Postmark or Date	

PS Form 3800, June 1985

**SENDER:** Complete Items 1 and 2 when additional services are desired, and complete Items 3 and 4.  
Put your address in the "RETURN TO" Space on the reverse side. Failure to do this will prevent this card from being returned to you. The return receipt fee will provide you the name of the person delivered to and the date of delivery. For additional fees the following services are available. Consult postmaster for fees and check box(es) for additional service(s) requested.

1.  Show to whom delivered, date, and addressee's address. 2.  Restricted Delivery  
↑(Extra charge)↑ ↑(Extra charge)↑

3. Article Addressed to: Mr. Dick C. Flikkema 11755 Churchill Road Manhattan, Montana 59741	4. Article Number P 005 774 574 Type of Service: <input type="checkbox"/> Registered <input type="checkbox"/> Insured <input checked="" type="checkbox"/> Certified <input type="checkbox"/> COD <input type="checkbox"/> Express Mail Always obtain signature of addressee or agent and <b>DATE DELIVERED.</b>
5. Signature - Addressee X <i>Dick C. Flikkema</i>	8. Addressee's Address (ONLY if requested and fee paid)
6. Signature - Agent X	
7. Date of Delivery 6-7-88 <i>OF</i>	

PS Form 3811, Mar. 1987 \* U.S.G.P.O. 1987-178-268 **DOMESTIC RETURN RECEIPT**

**SENDER:** Complete Items 1 and 2 when additional services are desired, and complete Items 3 and 4.  
Put your address in the "RETURN TO" Space on the reverse side. Failure to do this will prevent this card from being returned to you. The return receipt fee will provide you the name of the person delivered to and the date of delivery. For additional fees the following services are available. Consult postmaster for fees and check box(es) for additional service(s) requested.

1.  Show to whom delivered, date, and addressee's address. 2.  Restricted Delivery  
↑(Extra charge)↑ ↑(Extra charge)↑

3. Article Addressed to: Mr Harold Wierda 20777 Norris Road Manhattan, Montana Mr Harold Wierda 59741	4. Article Number P 787 078 655 Type of Service: <input type="checkbox"/> Registered <input type="checkbox"/> Insured <input checked="" type="checkbox"/> Certified <input type="checkbox"/> COD <input type="checkbox"/> Express Mail Always obtain signature of addressee or agent and <b>DATE DELIVERED.</b>
5. Signature - Addressee X	8. Addressee's Address (ONLY if requested and fee paid)
6. Signature - Agent X	
7. Date of Delivery 06-07-88	

PS Form 3811, Mar. 1987 \* U.S.G.P.O. 1987-178-268 **DOMESTIC RETURN RECEIPT**

**SENDER:** Complete Items 1 and 2 when additional services are desired, and complete Items 3 and 4.  
Put your address in the "RETURN TO" Space on the reverse side. Failure to do this will prevent this card from being returned to you. The return receipt fee will provide you the name of the person delivered to and the date of delivery. For additional fees the following services are available. Consult postmaster for fees and check box(es) for additional service(s) requested.

1.  Show to whom delivered, date, and addressee's address. 2.  Restricted Delivery  
↑(Extra charge)↑ ↑(Extra charge)↑

3. Article Addressed to: Mr John Crowley Washington Corporation P.O. Box 8989 Missoula, Montana 59807	4. Article Number P 787 078 654 Type of Service: <input type="checkbox"/> Registered <input type="checkbox"/> Insured <input checked="" type="checkbox"/> Certified <input type="checkbox"/> COD <input type="checkbox"/> Express Mail Always obtain signature of addressee or agent and <b>DATE DELIVERED.</b>
5. Signature - Addressee X	8. Addressee's Address (ONLY if requested and fee paid)
6. Signature - Agent X <i>John Crowley</i>	
7. Date of Delivery	

PS Form 3811, Mar. 1987 \* U.S.G.P.O. 1987-178-268 **DOMESTIC RETURN RECEIPT**

**SENDER:** Complete Items 1 and 2 when additional services are desired, and complete Items 3 and 4.  
Put your address in the "RETURN TO" Space on the reverse side. Failure to do this will prevent this card from being returned to you. The return receipt fee will provide you the name of the person delivered to and the date of delivery. For additional fees the following services are available. Consult postmaster for fees and check box(es) for additional service(s) requested.

1.  Show to whom delivered, date, and addressee's address. 2.  Restricted Delivery  
↑(Extra charge)↑ ↑(Extra charge)↑

3. Article Addressed to: Mr Evert Wierda 13707 Camp Creek Road Manhattan, Montana 59741	4. Article Number P 005 774 575 Type of Service: <input type="checkbox"/> Registered <input type="checkbox"/> Insured <input checked="" type="checkbox"/> Certified <input type="checkbox"/> COD <input type="checkbox"/> Express Mail Always obtain signature of addressee or agent and <b>DATE DELIVERED.</b>
5. Signature - Addressee X <i>Linda Wierda</i>	8. Addressee's Address (ONLY if requested and fee paid)
6. Signature - Agent X	
7. Date of Delivery 06-07-88	

PS Form 3811, Mar. 1987 \* U.S.G.P.O. 1987-178-268 **DOMESTIC RETURN RECEIPT**

**SENDER: Complete items 1, 2, 3 and 4.**  
 Put your address in the "RETURN TO" space on the reverse side. Failure to do this will prevent this card from being returned to you. The return receipt fee will provide you the name of the person delivered to and the date of delivery. For additional fees the following services are available. Consult postmaster for fees and check box(es) for service(s) requested.

1.  Show to whom, date and address of delivery.  
 2.  Restricted Delivery.

3. Article Addressed to:  
 Mr John H. Crowley  
 Washington, Corp  
 P.O. Box 8989  
 Missoula, Montana 59807

4. Type of Service: Article Number  
 Registered  Insured  
 Certified  COD P787 078 600  
 Express Mail

Always obtain signature of addressee or agent and **DATE DELIVERED.**

5. Signature - Addressee  
 X

6. Signature - Agent  
 X *Pat Reed*

7. Date of Delivery

8. Addressee's Address *JULY 1 1988* (ONLY if requested and fee paid)

PS Form 3811, July 1983  
 DOMESTIC RETURN RECEIPT

**SENDER: Complete items 1, 2, 3 and 4.**  
 Put your address in the "RETURN TO" space on the reverse side. Failure to do this will prevent this card from being returned to you. The return receipt fee will provide you the name of the person delivered to and the date of delivery. For additional fees the following services are available. Consult postmaster for fees and check box(es) for service(s) requested.

1.  Show to whom, date and address of delivery.  
 2.  Restricted Delivery.

3. Article Addressed to:  
 Mr Harold Wierda  
 20777 Norris Road  
 Manhattan, MT 59741

4. Type of Service: Article Number  
 Registered  Insured  
 Certified  COD P787 078 604  
 Express Mail

Always obtain signature of addressee or agent and **DATE DELIVERED.**

5. Signature - Addressee  
 X *Harold Wierda*

6. Signature - Agent  
 X

7. Date of Delivery  
 01 JUL 1988

8. Addressee's Address (ONLY if requested and fee paid)

PS Form 3811, July 1983  
 DOMESTIC RETURN RECEIPT

**SENDER: Complete items 1 and 2 when additional services are desired, and complete items 3 and 4.**  
 Put your address in the "RETURN TO" space on the reverse side. Failure to do this will prevent this card from being returned to you. The return receipt fee will provide you the name of the person delivered to and the date of delivery. For additional fees the following services are available. Consult postmaster for fees and check box(es) for service(s) requested.

1.  Show to whom, date and address of delivery.  
 2.  Restricted Delivery  
 (Extra charge!)

3. Article Addressed to:  
 Mr Chester R Simnema  
 10040 Camp Creek Road  
 Manhattan, Montana  
 59741

4. Article Number  
 P005 774 573

Type of Service:  
 Registered  Insured  
 Certified  COD  
 Express Mail

Always obtain signature of addressee or agent and **DATE DELIVERED.**

5. Signature - Addressee  
 X *Margaret Simnema*

6. Signature - Agent  
 X

7. Date of Delivery  
 06-07-88

8. Addressee's Address (ONLY if requested and fee paid)

PS Form 3811, Mar. 1987  
 \* U.S.G.P.O. 1987-176-268  
 DOMESTIC RETURN RECEIPT

**SENDER: Complete items 1, 2, 3 and 4.**  
 Put your address in the "RETURN TO" space on the reverse side. Failure to do this will prevent this card from being returned to you. The return receipt fee will provide you the name of the person delivered to and the date of delivery. For additional fees the following services are available. Consult postmaster for fees and check box(es) for service(s) requested.

1.  Show to whom, date and address of delivery.  
 2.  Restricted Delivery.

3. Article Addressed to:  
 Mr Evert Wierda  
 13707 Camp Creek Road  
 Manhattan, Montana  
 59741

4. Type of Service: Article Number  
 Registered  Insured  
 Certified  COD P787 078 603  
 Express Mail

Always obtain signature of addressee or agent and **DATE DELIVERED.**

5. Signature - Addressee  
 X *Harold Wierda*

6. Signature - Agent  
 X

7. Date of Delivery  
 01 JUL 1988

8. Addressee's Address (ONLY if requested and fee paid)

PS Form 3811, July 1983  
 DOMESTIC RETURN RECEIPT

PS Form 3811, July 1983

**SENDER: Complete items 1, 2, 3 and 4.**  
 Put your address in the "RETURN TO" space on the reverse side. Failure to do this will prevent this card from being returned to you. The return receipt fee will provide you the name of the person delivered to and the date of delivery. For additional fees the following services are available. Consult postmaster for fees and check box(es) for service(s) requested.

1.  Show to whom, date and address of delivery.  
 2.  Restricted Delivery.

3. Article Addressed to:  
 Mr. Chester R Sinnema  
 10040 Camp Creek Road  
 Manhattan, Montana  
 59741

4. Type of Service:	Article Number
<input type="checkbox"/> Registered <input type="checkbox"/> Insured <input checked="" type="checkbox"/> Certified <input type="checkbox"/> COD <input type="checkbox"/> Express Mail	P787 078 602

Always obtain signature of addressee or agent and **DATE DELIVERED.**

5. Signature - Addressee  
 X Nicole Sinnema

6. Signature - Agent  
 X

7. Date of Delivery  
 101 JUL 1988

8. Addressee's Address (ONLY if requested and fee paid)

DOMESTIC RETURN RECEIPT

PS Form 3811, July 1983

**SENDER: Complete items 1, 2, 3 and 4.**  
 Put your address in the "RETURN TO" space on the reverse side. Failure to do this will prevent this card from being returned to you. The return receipt fee will provide you the name of the person delivered to and the date of delivery. For additional fees the following services are available. Consult postmaster for fees and check box(es) for service(s) requested.

1.  Show to whom, date and address of delivery.  
 2.  Restricted Delivery.

3. Article Addressed to:  
 Mr Dick C. Flikkema  
 11755 Churchill  
 Manhattan,  
 Montana 59741

4. Type of Service:	Article Number
<input type="checkbox"/> Registered <input type="checkbox"/> Insured <input checked="" type="checkbox"/> Certified <input type="checkbox"/> COD <input type="checkbox"/> Express Mail	P787 078 601

Always obtain signature of addressee or agent and **DATE DELIVERED.**

5. Signature - Addressee  
 X Dick C. Flikkema

6. Signature - Agent  
 X

7. Date of Delivery  
 7-1-88

8. Addressee's Address (ONLY if requested and fee paid)

DOMESTIC RETURN RECEIPT