

727

Road Petition

No. 727

To Abandon Indigo
Road in Rainbow
Hot Springs.

Denied

Jan 26, 1988

Comm Book 42 Page 62

PETITION TO ABANDON ROAD

To the Honorable Board
of County Commissioners
Gallatin County, Montana

Dear Members:

We the undersigned Freeholders of Gallatin County, Montana taxable herein for road purposes do hereby petition the Board of County Commissioners, pursuant to Section 7-14-2601, MCA to abandon a portion of Indigo Road which is 20' wide in Rainbow Subdivision and being more particularly described as follows:

Beginning at the Northwest corner of lot 232 in the Rainbow Subdivision in Section 14, Township 2 South, Range 4 East, thence South 1°25' west for 2231 feet. This road runs along the west side of lots 232 through 238 and along the east side of lots 224 through 231.

Total distance to be abandon is 2231 feet.

1. Road to be abandoned is shown in orange on the attached drawing.
2. The necessity for and the advantage of the petitioned action as described above are as follows:
 - a. Because there is no road.
 - b. The river has cut into the area where the road is located.

Names of Petitioners		Description of land	
Printed Name	Signature	Date	Owned by Petitioners
William Joseph Hathaway	<i>William Joseph Hathaway</i>	10/19/87	Lot 246-247-236-237
Dorothy M. Hathaway	<i>Dorothy M. Hathaway</i>	10/19/87	lots 246-247-236-237
<i>Ray Jones</i>	<i>Ray Jones</i>	10/28/87	lots 232
Sharon Reinier	<i>Sharon K Reinier</i>	10/28/87	Lot - 371-370-
Patrick J. Reinier	<i>Patrick J. Reinier</i>	10/28/87	Lot - 371-370-241
Bonnie L. Williams	<i>Bonnie L. Williams</i>	10/28/87	Lot 369
James D. Williams	<i>James D. Williams</i>	10/28/87	Lot 369
Mark S. Duff	<i>Mark S. Duff</i>	10/28/87	Lot 365
James M. Bradley	<i>James M. Bradley</i>	10/28/87	Lot 364
Donna Surphay	<i>Donna Surphay</i>	10/28/87	Lot 364
Steven J. Barber	STEVEN J. BARBER	10/29/87	LOT 238
Rose M. Loterbauer	Rose M. Loterbauer	10/29/87	Lot 239
Fernando Ferrer	<i>Fernando Ferrer</i>	10/29/87	Lot 235
Mike Puerini	<i>Mike Puerini</i>	10/29/87	Lot 250
Nanda V. Holden	<i>Nanda V. Holden</i>	10/29/87	Lot 362

RAINBOW SUBDIVISION
BOZEMAN HOT SPRING TRACT

NOV 24, 1913

SCALE 200 FEET TO THE INCH

TOWNSHIP 2 SOUTH, RANGE 4 EAST

REC COR OF SW 1/4 OF SEC 14

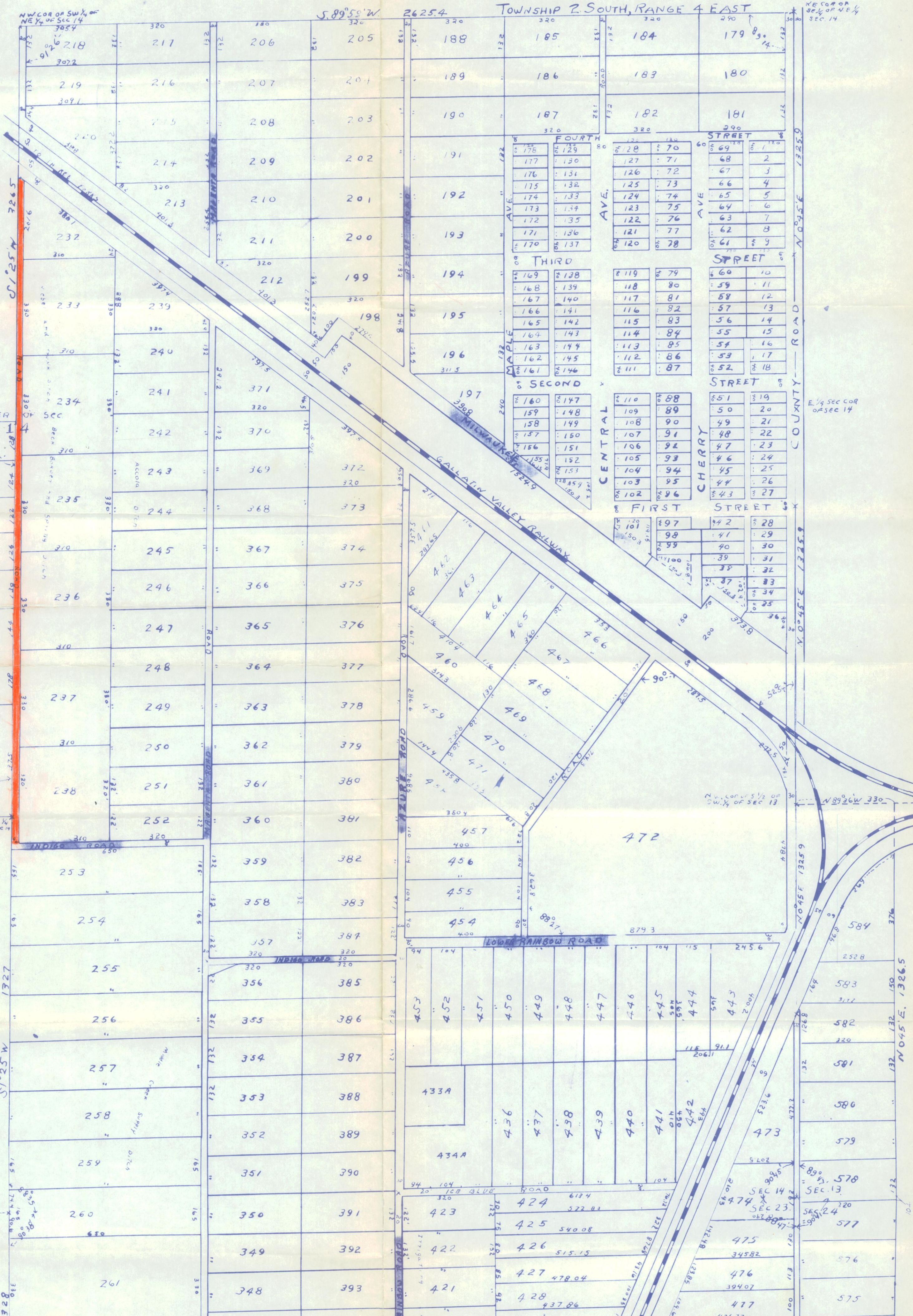

1/4 SEC CORNERS BETWEEN SECS 13 & 14 T.2S. R.4E.

REC COR OF SW 1/4 OF SEC 14

REC COR OF SW 1/4 OF SEC 14

REC COR OF SW 1/4 OF SEC 14

State of Montana

County of Gallatin

Bozeman



November 17, 1987

Board of County Commissioners
Gallatin County
Bozeman, Montana 59715

Dear Board:

On November 13, 1987 the undersigned, being duly appointed as viewing committee viewed and considered that portion of Indigo Road which is 20' wide in Rainbow Subdivision in Section 14, Township 2 South, Range 4 East.

The viewing committee recommends that this petition be denied because of the saleability of the lots and the possibility that these lots would be without access.

Sincerely,

A handwritten signature in cursive script that reads "Ramon S. White".

Ramon S. White,
County Commissioner

A handwritten signature in cursive script that reads "Gerald R. Wine".

Gerald R. Wine,
Clerk & Recorder-County Surveyor

GT:pn

State of Montana

County of Gallatin

Bozeman

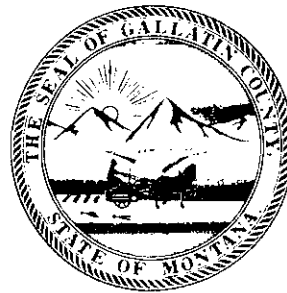

NOTICE TO PETITIONERS & ADJOINING LANDOWNERS

This is to notify you that the Board of County Commissioners have accepted the report of the Board of Viewers, Ramon S. White, County Commissioner and Gerald Wine, Clerk and Recorder-County Surveyor, on Road Petition No. 727. This petition is to abandon a portion of Indigo Road in Rainbow Subdivision and being more particularly described as follows:

Beginning at the Northwest corner of lot 232 in the Rainbow Subdivision in Section 14, Township 2 south, Range 4 east, thence South 1°25' west for 2231 feet. This road runs along the west side of lots 232 through 238 and along the east side of lots 224 through 231.

Total distance to be abandon is 2231 feet.

A hearing on the above matter has been set by the Board of County Commissioners for Tuesday the 15 day of December, 1987 at 1:30 p.m. in the community room of the county courthouse in Bozeman, Montana at which time the commissioners will make final determination of the merits of said matter, and at which time all persons interested may make objections or offer suggestions relative to the proposals in the road petition.

Unless a landowner or taxpayer wants to protest this petition you are not required to attend.

Dated this 30 day of November, 1987 at Bozeman, Montana.

Sincerely,

Road Office Supervisor

GT:pn

State of Montana

County of Gallatin

Bozeman



NOTICE TO PAPER

This is to notify the public that the Board of County Commissioners are holding a hearing on Road Petition No. 727 on the 15 day of December, 1987 at 1:30 p.m.. This petition is to abandon a portion of Indigo Road in Rainbow Subdivision and being more particularly described as follows:

Beginning at the Northwest corner of lot 232 in the Rainbow Subdivision in Section 14, Township 2 South, Range 4 East, thence South 1°25' west for 2231 feet. This road runs along the west side of lots 232 through 238 and along the east side of lots 224 and 231.

published Dec 9, 1987

Affidavit

STATE OF MONTANA
 SS:
 COUNTY OF GALLATIN

Devon Ann Sorlie, residing at Belgrade, Montana, County of Gallatin, State of Montana, being duly sworn, says she is the Principal Clerk of *The High Country Independent Press*, a newspaper published weekly at Belgrade, Montana, State of Montana, and the annexed notice was published in the said *High Country Independent Press* each week for 1 consecutive week(s), commencing on the 15 day of Dec, 1987

Devon Ann Sorlie

Principal Clerk

Sworn to before me this 15 day of Dec, 1987

Ruth A. Silverston

Notary Public, Gallatin County, Montana

Notary Public, State of Montana

Residing at: Belgrade, MT

My Commission expires: 9/5/90

NOTICE TO PAPER

This is to notify the public that the Board of County Commissioners are holding a hearing on Road Petition No. 727 on the 15 day of December, 1987 at 1:30 p.m. This petition is to abandon a portion of Indigo Road in Rainbow Subdivision and being more particularly described as follows:
 Beginning at the Northwest corner of lot 232 in the Rainbow Subdivision in Section 14, Township 2 South, Range 4 East, thence South 1 degree 25' west for 2231 feet. This road runs along the west side of lots 232 through 238 and along the east side of lots 224 and 231.
 Publish December 9, 1987.

State of Montana

County of Gallatin

Bozeman

February 3, 1988



NOTICE TO PETITIONERS & ADJOINING LANDOWNERS

This is to notify you that the Board of County Commissioners held a hearing on road petition number 727 on January 26, 1988. At this time the petition request to abandon Indigo Road in Rainbow Subdivision was denied.

Sincerely,

Gale Thompson
Office Manager
Road Dept.

GT:gt

P 005 774 516

RECEIPT FOR CERTIFIED MAIL

NO INSURANCE COVERAGE PROVIDED
NOT FOR INTERNATIONAL MAIL

(See Reverse)

Sent to	William & Dorothy Hathaway
Street and No.	2471 Magenta Road
P.O., State and ZIP Code	Bozeman, MT
Postage	\$
Certified Fee	
Special Delivery Fee	
Restricted Delivery Fee	
Return Receipt Showing to whom and Date Delivered	
Return receipt showing to whom, Date, and Address of Delivery	
TOTAL Postage and Fees	\$
Postmark or Date	

PS Form 3800, Feb. 1982

U.S.G.P.O. 1984-446-014

P 005 774 514

RECEIPT FOR CERTIFIED MAIL

NO INSURANCE COVERAGE PROVIDED
NOT FOR INTERNATIONAL MAIL

(See Reverse)

Sent to	Jane Fulker
Street and No.	90 AIM FAS
P.O., State and ZIP Code	133 Lower Rainbow Rd Bozeman, MT 59715
Postage	\$
Certified Fee	
Special Delivery Fee	
Restricted Delivery Fee	
Return Receipt Showing to whom and Date Delivered	
Return receipt showing to whom, Date, and Address of Delivery	
TOTAL Postage and Fees	\$
Postmark or Date	

PS Form 3800, Feb. 1982

U.S.G.P.O. 1984-446-014

P 005 774 590

RECEIPT FOR CERTIFIED MAIL

NO INSURANCE COVERAGE PROVIDED
NOT FOR INTERNATIONAL MAIL

(See Reverse)

Sent to	Francis J Kelly
Street and No.	4701 Harvard Circle
P.O., State and ZIP Code	Fairbanks, Alaska
Postage	\$
Certified Fee	
Special Delivery Fee	
Restricted Delivery Fee	
Return Receipt Showing to whom and Date Delivered	
Return receipt showing to whom, Date, and Address of Delivery	
TOTAL Postage and Fees	\$
Postmark or Date	

PS Form 3800, Feb. 1982

U.S.G.P.O. 1984-446-014

P 005 774 516

RECEIPT FOR CERTIFIED MAIL

NO INSURANCE COVERAGE PROVIDED
NOT FOR INTERNATIONAL MAIL

(See Reverse)

Sent to	Mrs Doug & Thomas
Street and No.	2320 Indigo Road
P.O., State and ZIP Code	Bozeman, Montana
Postage	\$
Certified Fee	
Special Delivery Fee	
Restricted Delivery Fee	
Return Receipt Showing to whom and Date Delivered	
Return receipt showing to whom, Date, and Address of Delivery	
TOTAL Postage and Fees	\$
Postmark or Date	

PS Form 3800, Feb. 1982

U.S.G.P.O. 1984-446-014

P 005 774 517

RECEIPT FOR CERTIFIED MAIL

NO INSURANCE COVERAGE PROVIDED
NOT FOR INTERNATIONAL MAIL

(See Reverse)

Sent to	Clareese Fern Terry
Street and No.	1015 Bridger Drive
P.O., State and ZIP Code	Bozeman, Montana
Postage	\$
Certified Fee	
Special Delivery Fee	
Restricted Delivery Fee	
Return Receipt Showing to whom and Date Delivered	
Return receipt showing to whom, Date, and Address of Delivery	
TOTAL Postage and Fees	\$
Postmark or Date	

PS Form 3800, Feb. 1982

U.S.G.P.O. 1984-446-014

P 005 774 515

RECEIPT FOR CERTIFIED MAIL

NO INSURANCE COVERAGE PROVIDED
NOT FOR INTERNATIONAL MAIL

(See Reverse)

Sent to	Mr Donald F Goodman
Street and No.	2521 Magenta Rd
P.O., State and ZIP Code	Bozeman, MT
Postage	\$
Certified Fee	
Special Delivery Fee	
Restricted Delivery Fee	
Return Receipt Showing to whom and Date Delivered	
Return receipt showing to whom, Date, and Address of Delivery	
TOTAL Postage and Fees	\$
Postmark or Date	

PS Form 3800, Feb. 1982

U.S.G.P.O. 1984-446-014

P 005 774 515

RECEIPT FOR CERTIFIED MAIL

NO INSURANCE COVERAGE PROVIDED
NOT FOR INTERNATIONAL MAIL

(See Reverse)

Sent to	Steven J Barber
Street and No.	122 North Bozeman
P.O., State and ZIP Code	Apt 5, Bozeman MT
Postage	\$
Certified Fee	
Special Delivery Fee	
Restricted Delivery Fee	
Return Receipt Showing to whom and Date Delivered	
Return receipt showing to whom, Date, and Address of Delivery	
TOTAL Postage and Fees	\$
Postmark or Date	

PS Form 3800, Feb. 1982

U.S.G.P.O. 1984-446-014

SENDER: Complete items 1 and 2 when additional services are desired, and complete items 3 and 4. Put your address in the "RETURN TO" space on the reverse side. Failure to do this will prevent this card from being returned to you. **The return receipt fee will provide you the name of the person delivered to and the date of delivery.** For additional fees the following services are available. Consult postmaster for fees and check box(es) for additional service(s) requested.

1. Show to whom delivered, date, and addressee's address. 2. Restricted Delivery.

3. Article Addressed to: Jane Fulker c/o AIM, INC 133 lower Rainbow Rd Bozeman, Montana 59715	4. Article Number P 005 774 514 Type of Service: <input type="checkbox"/> Registered <input type="checkbox"/> Insured <input checked="" type="checkbox"/> Certified <input type="checkbox"/> COD <input type="checkbox"/> Express Mail
5. Signature - Addressee X <i>[Signature]</i>	8. Addressee's Address (ONLY if requested and fee paid)
6. Signature - Agent X	
7. Date of Delivery DEC - 7 1987	

PS Form 3811, Feb. 1986 DOMESTIC RETURN RECEIPT

SENDER: Complete items 1 and 2 when additional services are desired, and complete items 3 and 4. Put your address in the "RETURN TO" space on the reverse side. Failure to do this will prevent this card from being returned to you. **The return receipt fee will provide you the name of the person delivered to and the date of delivery.** For additional fees the following services are available. Consult postmaster for fees and check box(es) for additional service(s) requested.

1. Show to whom delivered, date, and addressee's address. 2. Restricted Delivery.

3. Article Addressed to: Mr & MRS Doug L. Thomas 2320 Indigo Road Bozeman, MT 59715	4. Article Number P 005 774 516 Type of Service: <input type="checkbox"/> Registered <input type="checkbox"/> Insured <input checked="" type="checkbox"/> Certified <input type="checkbox"/> COD <input type="checkbox"/> Express Mail
5. Signature - Addressee X <i>[Signature]</i>	8. Addressee's Address (ONLY if requested and fee paid)
6. Signature - Agent X	
7. Date of Delivery	

PS Form 3811, Feb. 1986 DOMESTIC RETURN RECEIPT

SENDER: Complete items 1 and 2 when additional services are desired, and complete items 3 and 4. Put your address in the "RETURN TO" space on the reverse side. Failure to do this will prevent this card from being returned to you. **The return receipt fee will provide you the name of the person delivered to and the date of delivery.** For additional fees the following services are available. Consult postmaster for fees and check box(es) for additional service(s) requested.

1. Show to whom delivered, date, and addressee's address. 2. Restricted Delivery.

3. Article Addressed to: William & Dorothy Hathaway 2471 Magenta Road Bozeman Mont 59715	4. Article Number P 005 774 518 Type of Service: <input type="checkbox"/> Registered <input type="checkbox"/> Insured <input checked="" type="checkbox"/> Certified <input type="checkbox"/> COD <input type="checkbox"/> Express Mail
5. Signature - Addressee X <i>[Signature]</i>	8. Addressee's Address (ONLY if requested and fee paid)
6. Signature - Agent X	
7. Date of Delivery DEC - 4 1987	

PS Form 3811, Feb. 1986 DOMESTIC RETURN RECEIPT

SENDER: Complete items 1 and 2 when additional services are desired, and complete items 3 and 4. Put your address in the "RETURN TO" space on the reverse side. Failure to do this will prevent this card from being returned to you. **The return receipt fee will provide you the name of the person delivered to and the date of delivery.** For additional fees the following services are available. Consult postmaster for fees and check box(es) for additional service(s) requested.

1. Show to whom delivered, date, and addressee's address. 2. Restricted Delivery.

3. Article Addressed to: Francis J. Kelly 4701 Harvard Circle Fairbanks, Alaska 99701	4. Article Number P 005 774 590 Type of Service: <input type="checkbox"/> Registered <input type="checkbox"/> Insured <input checked="" type="checkbox"/> Certified <input type="checkbox"/> COD <input type="checkbox"/> Express Mail
5. Signature - Addressee X <i>[Signature]</i>	8. Addressee's Address (ONLY if requested and fee paid)
6. Signature - Agent X	
7. Date of Delivery 12-7	

PS Form 3811, Feb. 1986 DOMESTIC RETURN RECEIPT

GALLATIN COUNTY ROAD DEPT.
P.O. BOX 1905
BOZEMAN, MONTANA 59715

CERTIFIED
P 005 774 515
MAIL

*Order Expired
12/1/87*

BOZEMAN, MONTANA
F.M. 597
DEC-3187
1987

MR DONALD E. GOODMAN
C/O COOPER, MONTE L &
BERGLAND, FEBURAH
2000 S. 10TH ROAD
BOZEMAN, MONTANA 59715

**UNDELIVERABLE AS ADDRESSEE
FORWARDING ORDER EXPIRES**

Check
342888

Hold
Date **DEC -5**
1ST Notice
2ND Notice
Return **DEC 21**
Detached from
PS Form 3849-A,
Oct. 1985

GALLATIN COUNTY ROAD DEPT.
P.O. BOX 1905
BOZEMAN, MONTANA 59715

CERTIFIED
P 005 774 519
MAIL

RETURNED TO SENDER
undelivered - refused
address unknown
insufficient address
no such st
moved, not returnable
moved, left no address

BOZEMAN, MONTANA
DEC-3187
167

Claim Check
720020
Hold
Date **DEC 26**
1ST Notice
2ND Notice
Return **JAN 17**
Detached from
PS Form 3849-A,
Oct. 1985

MR. STEVEN J. BARBER
122 NORTH BOZEMAN
APT. 5 BOZEMAN, MONTANA
59715

SENDER: Complete items 1 and 2 when additional services are desired, and complete items 3 and 4.

Put your address in the "RETURN TO" space on the reverse side. Failure to do this will prevent this card from being returned to you. The return receipt fee will provide you the name of the person delivered to and the date of delivery. For additional fees the following services are available. Consult postmaster for fees and check box(es) for additional service(s) requested.

1. Show to whom delivered, date, and addressee's address. 2. Restricted Delivery.

3. Article Addressed to:

Mr Donald E. Goodman
c/o Cooper, Monte L and
Berglund, Deborah
2521 Magenta Road
Bozeman, Montana 59715

5. Signature - Addressee

X

6. Signature - Agent

X

7. Date of Delivery

4. Article Number

P 005 774 515

Type of Service:

Registered
 Certified
 Express Mail

Insured
 COD

Always obtain signature of addressee or agent and DATE DELIVERED.

8. Addressee's Address (ONLY if requested and fee paid)

PS Form 3811, Feb. 1986

DOMESTIC RETURN RECEIPT

SENDER: Complete items 1 and 2 when additional services are desired, and complete items 3 and 4.

Put your address in the "RETURN TO" space on the reverse side. Failure to do this will prevent this card from being returned to you. The return receipt fee will provide you the name of the person delivered to and the date of delivery. For additional fees the following services are available. Consult postmaster for fees and check box(es) for additional service(s) requested.

1. Show to whom delivered, date, and addressee's address. 2. Restricted Delivery.

3. Article Addressed to:

Mr Steven J. Barber
122 North Bozeman
Apt 5, Bozeman,
Montana 59715

5. Signature - Addressee

X

6. Signature - Agent

X

7. Date of Delivery

4. Article Number

P 005 774 519

Type of Service:

Registered
 Certified
 Express Mail

Insured
 COD

Always obtain signature of addressee or agent and DATE DELIVERED.

8. Addressee's Address (ONLY if requested and fee paid)

PS Form 3811, Feb. 1986

DOMESTIC RETURN RECEIPT

GALLATIN COUNTY ROAD DEPT.
P.O. BOX 1905
BOZEMAN, MONTANA 59715

CERTIFIED

P 005 774 517

MAIL

CLAREESE FERN TERRY
1015 BRIDGER DRIVE
BOZEMAN, MONTANA 59715

RETURNED TO SENDER
UNDELIVERABLE
addressee unknown
no such address
moved, not forwardable
Rovved, but no address

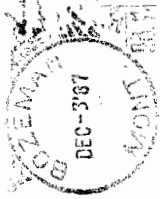

Claim Check
No. **720163**

Hold

Date **DEC 26 1987**

Notice

Notice

Return

Check from
Bozeman, MT
Call 1-800-368-4-A
Call 1-800-368-4-A

SENDER: Complete items 1 and 2 when additional services are desired, and complete items 3 and 4. Put your address in the "RETURN TO" space on the reverse side. Failure to do this will prevent this card from being returned to you. The return receipt fee will provide you the name of the person delivered to and the date of delivery. For additional fees the following services are available. Consult postmaster for fees and check box(es) for additional service(s) requested.

1. <input type="checkbox"/> Show to whom delivered, date, and addressee's address.		2. <input type="checkbox"/> Restricted Delivery.	
3. Article Addressed to: <i>Clareese Fern Terry</i> <i>1015 Bridger Drive</i> <i>Bozeman,</i> <i>Montana 59715</i>		4. Article Number <i>P 005 274 517</i>	
5. Signature - Addressee <input checked="" type="checkbox"/>		Type of Service: <input type="checkbox"/> Registered <input type="checkbox"/> Insured <input checked="" type="checkbox"/> Certified <input type="checkbox"/> COD <input checked="" type="checkbox"/> Express Mail	
6. Signature - Agent <input checked="" type="checkbox"/>		Always obtain signature of addressee or agent and DATE DELIVERED.	
7. Date of Delivery		8. Addressee's Address (ONLY if requested and fee paid)	

PS Form 3811, Feb. 1986

DOMESTIC RETURN RECEIPT