

Road Petition 725

granted 3/15/88

Gateway-Foothills Rd

T35 R4E

Comm Book 42 Pg. 80

VBM^c Comb

VBM^c Cor

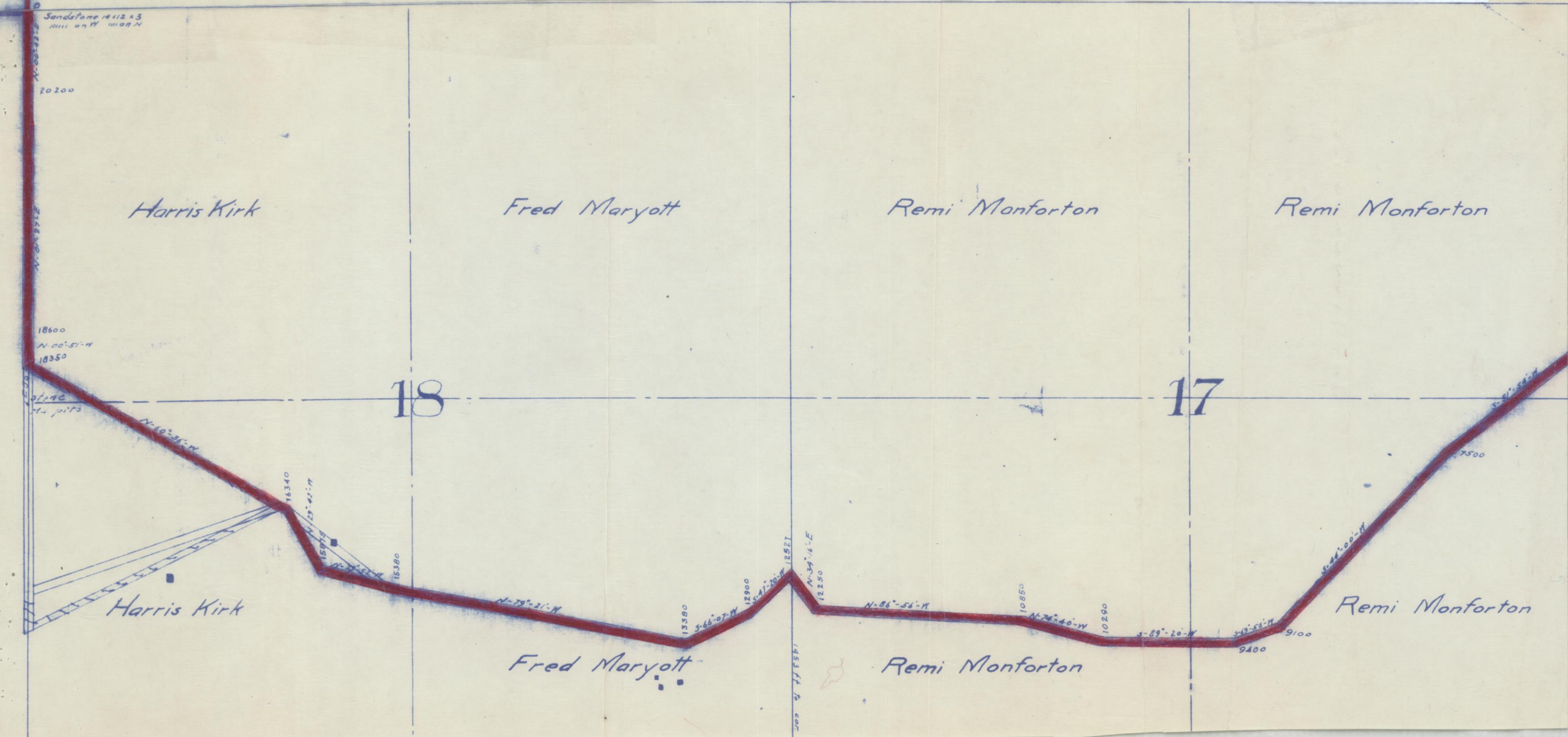
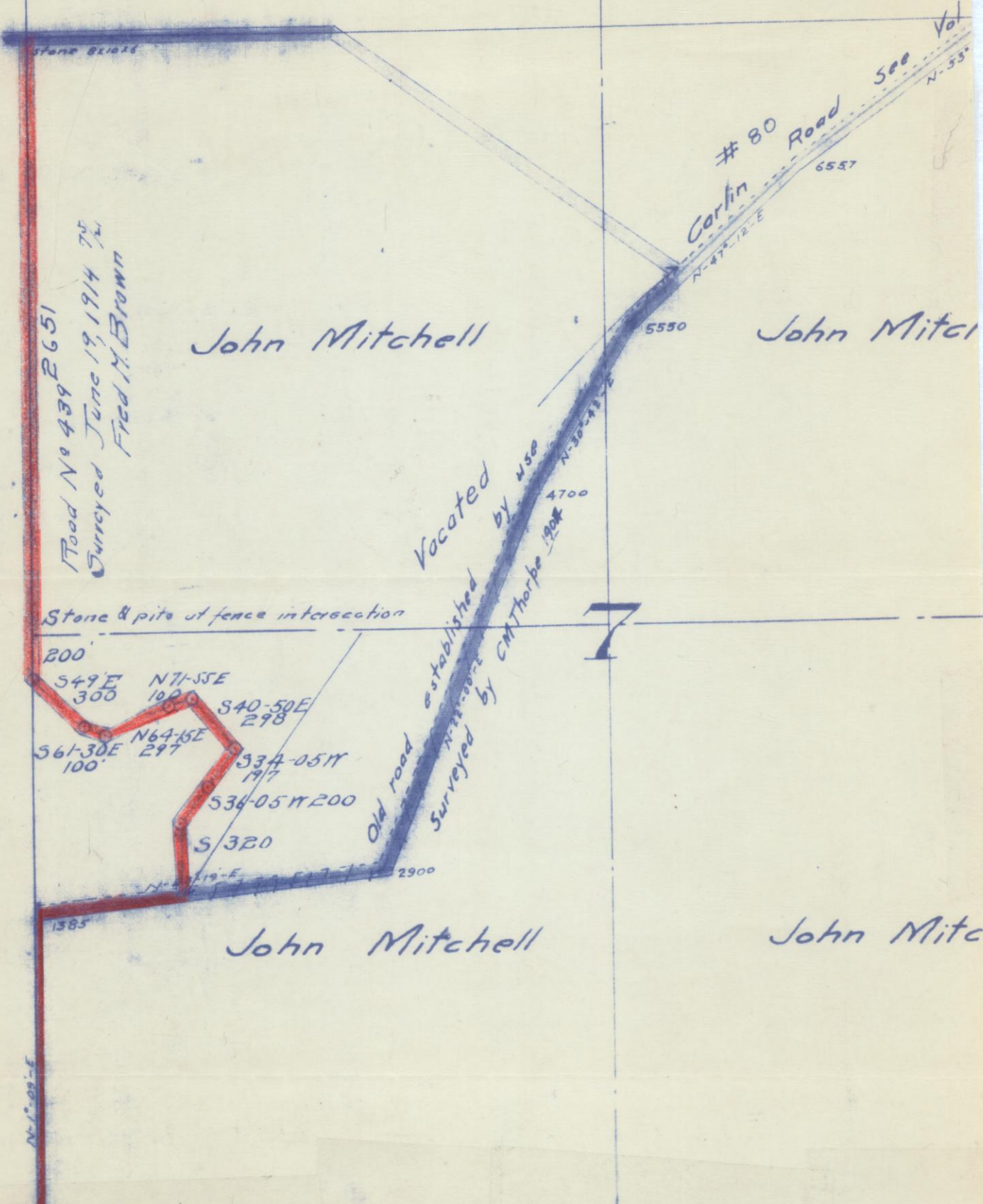
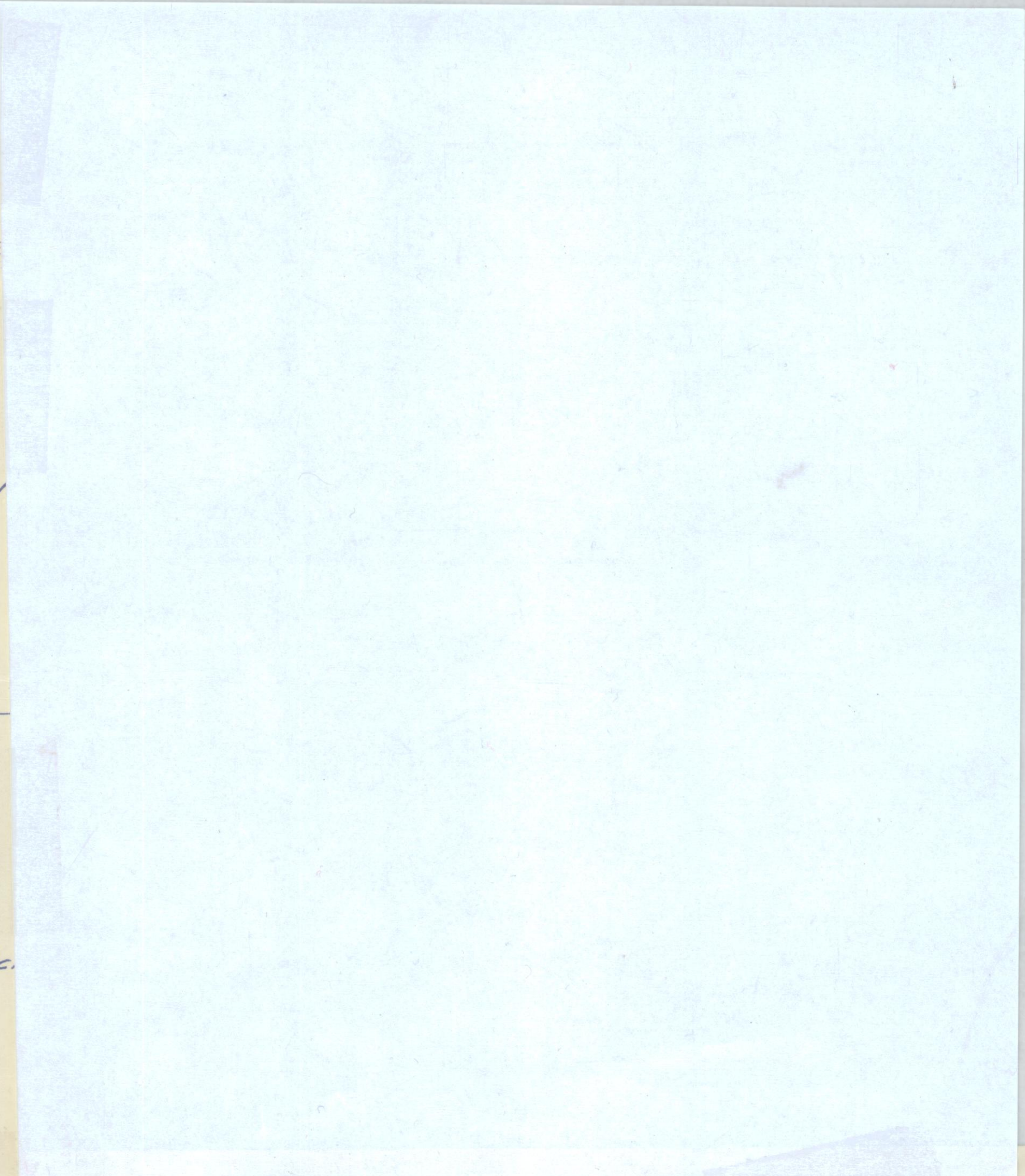

PETITION TO ABANDON PORTION
OF COUNTY ROAD

To The Honorable Board
of County Commissioners
Gallatin County, Montana

Dear Members:

We the undersigned Freeholders of Gallatin County, Montana taxable herein for road purposes do hereby petition the Board of County Commissioners, pursuant to Section 7-14-2601, MCA to abandon a portion of county road, known as Gateway-Foothills Road and being more particularly described as follows:

Beginning on the West line of Section 16, Township 3 South, Range 4 East,
thence South 51° 54' West 1275'
thence South 44° 00' West 1600'
thence South 69° 58' West 300'
thence South 89° 20' West 890'
thence North 74° 40' West 560'
thence North 86° 56' West 1400'
thence North 34° 16' West 277'
thence South 47° 20' West 373'
thence South 66° 07' West 480'
thence North 79° 21' West 2000'
thence North 73° 52' West 495'
thence North 29° 42' West 465'
thence North 60° 34' West 2010'
thence North 00° 51' West 250'
thence North 01° 27' East 1600'
thence North 00° 42' East 527'
thence North 01° 09' East 1385'
thence North 84° 19' East 320'
thence North 320'
thence North 36° 05' East 200'
thence North 34° 05' East 197'
thence North 40° 50' West 298'
thence South 71° 55' West 100'
thence South 64° 15' West 297'
thence North 61° 30' West 100'
thence North 49° West 300'
thence North 2851'

- (1) Total distance of road to be abandon is 3.95 miles.
- (2) Road to be abandoned is shown in red on the attached drawing.
- (3) The necessity for and the advantage of the petitioned action as described above are as follows:
 - a. To remove the road from county system.
 - b. Most of the road is unimproved.

State of Montana

County of Gallatin

Bozeman

February 16, 1988



NOTICE TO PAPER

This is to notify the public that the Board of County Commissioners are holding a hearing on Road Petition No. 725 on the 15th day of March, 1988 at 1:30 P.M. This petition is to abandon a portion of country road and being more particularly described as follows:

Beginning on the West line of Section 16, Township 3 South, Range 4 East,

thence South 51° 54' West 1275'
thence South 44° 00' West 1600'
thence South 69° 58' West 300'
thence South 89° 20' West 890'
thence North 74° 40' West 560'
thence North 86° 56' West 1400'
thence North 34° 16' West 277'
thence South 47° 20' West 373'
thence South 66° 07' West 480'
thence North 79° 21' West 2000'
thence North 73° 52' West 495'
thence North 29° 42' West 465'
thence North 60° 34' West 2010'
thence North 00° 51' West 250'
thence North 01° 27' East 1600'
thence North 00° 42' East 527'
thence North 01° 09' East 1385'
thence North 84° 19' East 320'
thence North 320'
thence North 36° 05' East 200'
thence North 34° 05' East 197'
thence North 40° 50' West 298'
thence South 71° 55' West 100'
thence South 64° 15' West 297'
thence North 61° 30' West 100'
thence North 49° West 300'
thence North 2851'

(1) Total distance of road to be abandon is 3.95 miles.

Reasons for abandoning this portion of county road are as follows:

- a. to remove the road from county system.
- b. Most of the road is unimproved.

For additional information contact Gale Thompson at the County Road Office, Phone 585-1340.

Affidavit

STATE OF MONTANA
 SS:
 COUNTY OF GALLATIN

Devon Ann Sorlie, residing at Belgrade, Montana, County of Gallatin, State of Montana, being duly sworn, says she is the Principal Clerk of *The High Country Independent Press*, a newspaper published weekly at Belgrade, Montana, State of Montana, and the annexed notice was published in the said *High Country Independent Press* each week for.../...consecutive week(s), commencing on the 2 day of March, 19...88

Devon Ann Sorlie

Principal Clerk

Sworn to before me this 4 day of March, 19...88

Ruth A. Gilbertson

Notary Public, Gallatin County, Montana

Notary Public, State of Montana

Residing at: Belgrade, MT

My Commission expires: 9/5/90

NOTICE TO PAPER
 This is to notify the public that the Board of County Commissioners are holding a hearing on Road Petition No. 725 on the 15th day of March, 1988 at 1:30 P.M. This petition is to abandon a portion of country road and being more particularly described as follows:
 Beginning on the West line of Section 16, Township 3 South, Range 4 East, thence South 51 degrees 54' West 1.275' thence South 44 degrees 00' West 1600' thence South 69 degrees 58' West 300' thence South 89 degrees 20' West 880' thence North 4 degrees 40' West 560' thence North 86 degrees 5' West 1400' thence North 34 degrees 16' West 77' thence South 47 degrees 20' West 373' thence South 66 degrees 07' West 480' thence North 79 degrees 21' West 2000' thence North 73 degrees 52' East 495' thence North 29 degrees 42' West 465' thence North 60 degrees 34' West 2010' thence North 60 degrees 51' West 250' thence North 01 degree 27' East 1600' thence North 01 degree 52' East 527' thence North 01 degree 09' East 1385' thence North 84 degrees 19' East 320' thence North 34 degrees 05' East 197' thence North 40 degrees 50' West 298' thence South 71 degrees 55' East 100' thence South 64 degrees 15' West 297' thence North 61 degrees 30' West 190' thence North 49 degrees West 300' thence North 285' East 111' Total distance of road to be abandoned is 3.95 miles.
 Reasons for abandoning this portion of county road are as follows:
 1. to remove the road from county system.
 2. Most of the road is unimproved.
 3. or additional information contact Gale Simpson at the County Road Office, Phone 1340.

State of Montana

County of Gallatin

Bozeman



February 8, 1988
Board of County Commissioners
Gallatin County
Bozeman, MT 59715

Dear Board:

On February 4, 1988, the undersigned, being duly appointed as viewing committee viewed and considered that portion of Gateway-Foothills Road to be abandon.

The viewing committee recommends that only that portion of Gateway-Foothills Road lying within Section 7, Township 3 South, Range 4 East M.P.M. and that portion of the road which follows the North-South Section line between Sections 7 and 18, Township 3 South, Range 4 East M.P.M. and Sections 12 and 13, Township 3 South, Range 3 East M.P.M. be abandon. That portion of the road has never been maintained and is impassable when wet. The Sections of land affected would be served by the Axtell-Anceney Road and the remainder of the Gateway-Foothills Road.

The viewing committee recommends that the remainder of Gateway-Foothills Road that was petitioned to be abandon remain open as it provides access to land that would otherwise have no access and the county already maintains that portion of the road.

Sincerely,

A handwritten signature in cursive script that reads "Ramon S. White".

Ramon S. White
County Commissioner

A handwritten signature in cursive script that reads "Gerald R. Wine".

Gerald R. Wine
Clerk & Recorder-County Surveyor

GRW/ab

State of Montana

County of Gallatin

Bozeman

February 16, 1988



NOTICE TO PETITIONERS & ADJOINING LANDOWNERS

This is to notify you that the Board of County Commissioners have accepted the report of the Board of Viewers, Gerald R. Wine, Clerk & Recorder—Surveyor and Commissioner Ramon White on Road Petition No. 725. This petition is to abandon a portion of county road and being more particularly described as per attached sheet.

A hearing on the above matter has been set by the Board of County Commissioners for Tuesday the 15th day of March 1988 at 1:30 P.M. in the community room of the county courthouse in Bozeman, Montana at which time the Commissioners will make final determination of the merits of said matter, and at which time all persons interested may make objections or offer suggestions relative to the proposals in the road petition.

Also attached is copy of the viewers report.

Unless a landowner or taxpayer wants to protest this petition you are not required to attend.

Dated this 16 day of February 1988 at Bozeman, Montana.

Sincerely,

Gale Thompson
Road Office Manager

GT:gt

COMMISSIONERS' JOURNAL NO. 42 PUBLIC MEETING

TUESDAY

THE

15

DAY OF

MARCH

19 88

OFFICE OF COUNTY COMMISSIONERS
BOZEMAN, MONTANA

Mr. Schunke stated an information sheet was attached to the creation petition which summarized the information.

The Commissioners stated receiving a total of 7 phone calls regarding the creation of the proposed RID and all were information inquiries.

Ramon S. White explained to the public that the County's notification process is governed by State Statute and that the Clerk and Recorder did complete the proper notification with regards to posting, publication, and mailing as required by State Statute.

Wilbur Visser stated that there were not enough protests received to stop the creation of the proposed RID. Jane Jelinski read Resolution #715 creating RID #342. Motion by Jane Jelinski to adopt Resolution #715 creating RID #342 in Wheatland Hills. Seconded by Ramon S. White. None voting nay. Motion carried.

- - - -

Wilbur Visser stated receiving the Affidavits of Posting, Publication, and Mailing, and stated the close of the protest period was March 10, 1988 regarding the creation of RID 343, Pinview Subdivision. Mr. Visser stated receiving a letter from the Clerk and Recorder Gerald R. Wine, stating 1 valid protest and 1 protest letter received after the close of the protesting period. There was no public testimony. Wilbur Visser stated that there were not enough protests received to stop the creation of the proposed RID. Motion by Jane Jelinski to adopt Resolution #714 creating RID #343 in Pinview Subdivision. Seconded by Ramon S. White. None voting nay. Motion carried.

- - - -

Wilbur Visser stated receiving the Affidavit of Publication and receipt of certified letters, and petition regarding the proposed abandonment of Gateway Foothills Road. Wilbur Visser read the viewer's report. [see road petition #725 filed in the Clerk and Recorder's Office]

Gale Thompson, Road Office Superintendent, explained the viewer's report recommends the west portion of road which runs north and south in Sections 7 and 12 and 18 and 13 be closed and the south portion of road which runs east and west in Sections 17 and 18 remain open.

Amber Hargrove, protested the closure and stated that Edith Dornbos and Dr. Norman Kenck and his two partners had not been notified of the proposed closure. Also protesting were Gene Hawks, of the Public Lands Access of the State of Montana, and Joe Gutkowski, State Director of Montana Wildlife Association.

Dick Day, Bill Asher and Walter Steingruber spoke in favor of the proposed closure because of being private landowners bordering the road and having problems with poaching, hunting without permission, fence cutting, and people with RV's ruining cropland and roads. Mr. Asher also offered to grant an easement to Hargroves and Dornbos for access to their cabins.

Ramon S. White stated, as a member of the viewing committee, the reason a portion of Gateway Foothills Road proposed abandonment was reduced was because Sections 17 and 18 do not have any access and stated the State Sections and Federal Lands did not come into the viewing committee's considerations because those areas are miles away and have nothing to do with public land access.

Jane Jelinski explained that because of Amber Hargrove's statements regarding Dornbos and Kenck not being notified of the proposed abandonment that she feels it critical that the Commission has assurance that all people have been notified and have the opportunity to respond to all or part of the proposal because of the legality of the process and suggested postponing a decision for a week or two.

Ramon S. White supported the viewing committee's recommendation and stated Dornbos and Hargrove had been offered a granted easement and knew that Dr. Kenck would only use the Gallatin Gateway access.

Motion by Ramon S. White to abandon a portion of Gateway Foothills Road as recommended by the viewing committee. Seconded by Wilbur Visser. Ramon S. White and Wilbur Visser voting aye. Jane Jelinski voting nay. Motion carried.

- - - -

Ramon S. White read Ordinance #88-1 imposing truck speed limits on County roads. Wilbur Visser explained that this was the first reading of the proposed Ordinance and the second reading will be read March 29, 1988. Motion by Ramon S. White to adopt Ordinance #88-1 imposing truck speed limits on County roads. Seconded by Jane Jelinski. None voting nay. Motion carried.

- - - -

Wilbur Visser stated receiving the budget amendment for the Sheriff's Department.

- - - -

There being no further business, the meeting adjourned at 4:00 P.M.

- - - -

CLERK



ATTEST

CHAIRMAN

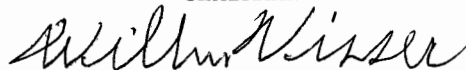

APPROVED

- - - -

LANDOWNERS

1. Richard G Day III
Suzanne P. Day
P. O. Box 147
Gallatin, Gateway 59730
~~XXXXXXXXXXXXXXXXXXXX~~
2. Shelton Ranch Corp
Mill Street
Gallatin Gateway, Mt. 59730
3. Charles M & Althea Bonuza
3439 Cottontail Road
Gallatin Gateway, Montana 59730
4. Marie B. Steingruber
C/O John Steingruber
Willow Creek, Montana 59760
5. State of Montana

March 15, 1988

To Whom it May Concern:

I would like to register a protest against closing or removing from a county road, the road from Aucency South runnings into Sheldon Hitch Road.

I do use the road to get to a cabin ^{place} owned by Edith Doornbos in among Shelton lands.

Thank you,

Arbee Hargrove
3333 Frontage Rd
Three Forks, MT 59752

P 005 774 530

RECEIPT FOR CERTIFIED MAIL

NO INSURANCE COVERAGE PROVIDED
NOT FOR INTERNATIONAL MAIL

(See Reverse)

Sent to <u>Richard & Suzanne G. Day III</u>	
Street and No. <u>P.O. Box 147</u>	
P.O., State and ZIP Code <u>Gallatin Gateway, MT 59730</u>	
Postage	\$
Certified Fee	
Special Delivery Fee	
Restricted Delivery Fee	
Return Receipt Showing to whom and Date Delivered	
Return receipt showing to whom, Date, and Address of Delivery	
TOTAL Postage and Fees	\$
Postmark or Date	

PS Form 3800, Feb. 1982 * U.S.G.P.O. 1984-446-014

P 005 774 531

RECEIPT FOR CERTIFIED MAIL

NO INSURANCE COVERAGE PROVIDED
NOT FOR INTERNATIONAL MAIL

(See Reverse)

Sent to <u>Shelton Ranch Corp</u>	
Street and No. <u>Mill Street</u>	
P.O., State and ZIP Code <u>Gallatin Gateway, 59730</u>	
Postage	\$
Certified Fee	
Special Delivery Fee	
Restricted Delivery Fee	
Return Receipt Showing to whom and Date Delivered	
Return receipt showing to whom, Date, and Address of Delivery	
TOTAL Postage and Fees	\$
Postmark or Date	

PS Form 3800, Feb. 1982 * U.S.G.P.O. 1984-446-014

P 005 774 532

RECEIPT FOR CERTIFIED MAIL

NO INSURANCE COVERAGE PROVIDED
NOT FOR INTERNATIONAL MAIL

(See Reverse)

Sent to <u>Charles M & Althea Bonura</u>	
Street and No. <u>3439 Cottontail Rd</u>	
P.O., State and ZIP Code <u>Gallatin Gateway, Mont 59730</u>	
Postage	\$
Certified Fee	
Special Delivery Fee	
Restricted Delivery Fee	
Return Receipt Showing to whom and Date Delivered	
Return receipt showing to whom, Date, and Address of Delivery	
TOTAL Postage and Fees	\$
Postmark or Date	

PS Form 3800, Feb. 1982 * U.S.G.P.O. 1984-446-014

P 005 774 553

RECEIPT FOR CERTIFIED MAIL

NO INSURANCE COVERAGE PROVIDED
NOT FOR INTERNATIONAL MAIL

(See Reverse)

Sent to <u>Marie B. Stengrubert</u>	
Street and No. <u>20 John Stengrubert</u>	
P.O., State and ZIP Code <u>Willow Creek, Montana 59</u>	
Postage	\$ <u>59760</u>
Certified Fee	
Special Delivery Fee	
Restricted Delivery Fee	
Return Receipt Showing to whom and Date Delivered	
Return receipt showing to whom, Date, and Address of Delivery	
TOTAL Postage and Fees	\$
Postmark or Date	

PS Form 3800, Feb. 1982 * U.S.G.P.O. 1984-446-014

P 005 774 557

RECEIPT FOR CERTIFIED MAIL

NO INSURANCE COVERAGE PROVIDED
NOT FOR INTERNATIONAL MAIL

(See Reverse)

Sent to <u>Shelton Ranch Corp</u>	
Street and No. <u>Mill St.</u>	
P.O., State and ZIP Code <u>Gallatin Gateway, MT. 59730</u>	
Postage	\$
Certified Fee	
Special Delivery Fee	
Restricted Delivery Fee	
Return Receipt Showing to whom and Date Delivered	
Return receipt showing to whom, Date, and Address of Delivery	
TOTAL Postage and Fees	\$
Postmark or Date	

PS Form 3800, Feb. 1982 * U.S.G.P.O. 1984-446-014

P 005 774 555

RECEIPT FOR CERTIFIED MAIL

NO INSURANCE COVERAGE PROVIDED
NOT FOR INTERNATIONAL MAIL

(See Reverse)

Sent to <u>Charles M & Althea Bonura</u>	
Street and No. <u>3439 Cottontail Rd.</u>	
P.O., State and ZIP Code <u>Gallatin Gateway, MT. 59730</u>	
Postage	\$
Certified Fee	
Special Delivery Fee	
Restricted Delivery Fee	
Return Receipt Showing to whom and Date Delivered	
Return receipt showing to whom, Date, and Address of Delivery	
TOTAL Postage and Fees	\$
Postmark or Date	

PS Form 3800, Feb. 1982 * U.S.G.P.O. 1984-446-014

P 005 774 554

RECEIPT FOR CERTIFIED MAIL

NO INSURANCE COVERAGE PROVIDED
NOT FOR INTERNATIONAL MAIL

(See Reverse)

★ U.S.G.P.O. 1984-446-014

PS Form 3800, Feb. 1982

Sent to <i>Marie. Steingruber</i>	
<i>John Steingruber</i>	
Street and No.	
P.O., State and ZIP Code <i>W. New Creek, MA. 59760</i>	
Postage	\$
Certified Fee	
Special Delivery Fee	
Restricted Delivery Fee	
Return Receipt Showing to whom and Date Delivered	
Return receipt showing to whom, Date, and Address of Delivery	
TOTAL Postage and Fees	\$
Postmark or Date	

P 005 774 556

RECEIPT FOR CERTIFIED MAIL

NO INSURANCE COVERAGE PROVIDED
NOT FOR INTERNATIONAL MAIL

(See Reverse)

★ U.S.G.P.O. 1984-446-014

PS Form 3800, Feb. 1982

Sent to <i>Richard + Suzanne Day III</i>	
<i>P.O. Box 147</i>	
Street and No.	
P.O., State and ZIP Code <i>Sullivan Gateway, MA. 59730</i>	
Postage	\$
Certified Fee	
Special Delivery Fee	
Restricted Delivery Fee	
Return Receipt Showing to whom and Date Delivered	
Return receipt showing to whom, Date, and Address of Delivery	
TOTAL Postage and Fees	\$
Postmark or Date	

SENDER: Complete items 1, 2, 3 and 4.
 Put your address in the "RETURN TO" space on the reverse side. Failure to do this will prevent this card from being returned to you. The return receipt fee will provide you the name of the person delivered to and the date of delivery. For additional fees the following services are available. Consult postmaster for fees and check box(es) for service(s) requested.

1. Show to whom, date and address of delivery.
 2. Restricted Delivery.

3. Article Addressed to:
 Shelton Ranch Corp
 Mill Street
 Gallatin Gateway,
 59730

4. Type of Service: <input type="checkbox"/> Registered <input checked="" type="checkbox"/> Certified <input type="checkbox"/> Express Mail	Article Number
<input type="checkbox"/> Insured <input type="checkbox"/> COD	

Always obtain signature of addressee or agent and **DATE DELIVERED.**

5. Signature - Addressee
 X

6. Signature - Agent
 X

7. Date of Delivery
 02-18-88

8. Addressee's Address (ONLY if requested and fee paid)

SENDER: Complete items 1, 2, 3 and 4.
 Put your address in the "RETURN TO" space on the reverse side. Failure to do this will prevent this card from being returned to you. The return receipt fee will provide you the name of the person delivered to and the date of delivery. For additional fees the following services are available. Consult postmaster for fees and check box(es) for service(s) requested.

1. Show to whom, date and address of delivery.
 2. Restricted Delivery.

3. Article Addressed to:
 Richard & Suzanne B Day III
 P.O. Box 147
 Gallatin Gateway, Montana
 59730

4. Type of Service: <input type="checkbox"/> Registered <input checked="" type="checkbox"/> Certified <input type="checkbox"/> Express Mail	Article Number
<input type="checkbox"/> Insured <input type="checkbox"/> COD	

Always obtain signature of addressee or agent and **DATE DELIVERED.**

5. Signature - Addressee
 X

6. Signature - Agent
 X

7. Date of Delivery
 02-18-88

8. Addressee's Address (ONLY if requested and fee paid)

SENDER: Complete items 1, 2, 3 and 4.
 Put your address in the "RETURN TO" space on the reverse side. Failure to do this will prevent this card from being returned to you. The return receipt fee will provide you the name of the person delivered to and the date of delivery. For additional fees the following services are available. Consult postmaster for fees and check box(es) for service(s) requested.

1. Show to whom, date and address of delivery.
 2. Restricted Delivery.

3. Article Addressed to:
 Marie B. Steingruber
 c/o John Steingruber
 Willow Creek,
 Montana 59760

4. Type of Service: <input type="checkbox"/> Registered <input checked="" type="checkbox"/> Certified <input type="checkbox"/> Express Mail	Article Number PO05 774553
<input type="checkbox"/> Insured <input type="checkbox"/> COD	

Always obtain signature of addressee or agent and **DATE DELIVERED.**

5. Signature - Addressee
 X

6. Signature - Agent
 X

7. Date of Delivery
 2-19-88

8. Addressee's Address (ONLY if requested and fee paid)

SENDER: Complete items 1, 2, 3 and 4.
 Put your address in the "RETURN TO" space on the reverse side. Failure to do this will prevent this card from being returned to you. The return receipt fee will provide you the name of the person delivered to and the date of delivery. For additional fees the following services are available. Consult postmaster for fees and check box(es) for service(s) requested.

1. Show to whom, date and address of delivery.
 2. Restricted Delivery.

3. Article Addressed to:
 Clarkes M & Althea Bonura
 3439 Cotton Tail Road
 Gallatin Gateway, Montana
 59730

4. Type of Service: <input type="checkbox"/> Registered <input checked="" type="checkbox"/> Certified <input type="checkbox"/> Express Mail	Article Number
<input type="checkbox"/> Insured <input type="checkbox"/> COD	

Always obtain signature of addressee or agent and **DATE DELIVERED.**

5. Signature - Addressee
 X

6. Signature - Agent
 X

7. Date of Delivery
 2/22

8. Addressee's Address (ONLY if requested and fee paid)

PS Form 3811, July 1983

SENDER: Complete items 1, 2, 3 and 4.
 Put your address in the "RETURN TO" space on the reverse side. Failure to do this will prevent this card from being returned to you. The return receipt fee will provide you the name of the person delivered to and the date of delivery. For additional fees the following services are available. Consult postmaster for fees and check box(es) for service(s) requested.

1. Show to whom, date and address of delivery.
 2. Restricted Delivery.

3. Article Addressed to:
 MARK B. Steingruber
 John Steingruber
 Willow Creek, Mt. 59760

4. Type of Service: Article Number
 Registered Insured
 Certified COD 9005 774554
 Express Mail

Always obtain signature of addressee or agent and **DATE DELIVERED.**

5. Signature - Addressee
 X

6. Signature - Agent
 X *John Steingruber*

7. Date of Delivery
 3-18-88

8. Addressee's Address (ONLY if requested and fee paid)

DOMESTIC RETURN RECEIPT

PS Form 3811, July 1983

SENDER: Complete items 1, 2, 3 and 4.
 Put your address in the "RETURN TO" space on the reverse side. Failure to do this will prevent this card from being returned to you. The return receipt fee will provide you the name of the person delivered to and the date of delivery. For additional fees the following services are available. Consult postmaster for fees and check box(es) for service(s) requested.

1. Show to whom, date and address of delivery.
 2. Restricted Delivery.

3. Article Addressed to:
 Shelton Ranch Corp.
 M. H. St.
 Gallatin Gateway, Mt. 59730

4. Type of Service: Article Number
 Registered Insured
 Certified COD
 Express Mail

Always obtain signature of addressee or agent and **DATE DELIVERED.**

5. Signature - Addressee
 X *[Signature]*

6. Signature - Agent
 X

7. Date of Delivery
 03-21-88

8. Addressee's Address (ONLY if requested and fee paid)

DOMESTIC RETURN RECEIPT

PS Form 3811, July 1983

SENDER: Complete items 1, 2, 3 and 4.
 Put your address in the "RETURN TO" space on the reverse side. Failure to do this will prevent this card from being returned to you. The return receipt fee will provide you the name of the person delivered to and the date of delivery. For additional fees the following services are available. Consult postmaster for fees and check box(es) for service(s) requested.

1. Show to whom, date and address of delivery.
 2. Restricted Delivery.

3. Article Addressed to:
 Richard + Suzanne M. Day III
 P.O. Box 147
 Gallatin Gateway, Mt. 59730

4. Type of Service: Article Number
 Registered Insured
 Certified COD
 Express Mail

Always obtain signature of addressee or agent and **DATE DELIVERED.**

5. Signature - Addressee
 X *Suzanne P. Day*

6. Signature - Agent
 X

7. Date of Delivery
 03-21-88

8. Addressee's Address (ONLY if requested and fee paid)

DOMESTIC RETURN RECEIPT

PS Form 3811, July 1983

SENDER: Complete items 1, 2, 3 and 4.
 Put your address in the "RETURN TO" space on the reverse side. Failure to do this will prevent this card from being returned to you. The return receipt fee will provide you the name of the person delivered to and the date of delivery. For additional fees the following services are available. Consult postmaster for fees and check box(es) for service(s) requested.

1. Show to whom, date and address of delivery.
 2. Restricted Delivery.

3. Article Addressed to:
 Charles + Althea Bonura
 3439 Cottontail Road
 Gallatin Gateway, Mt. 59730

4. Type of Service: Article Number
 Registered Insured
 Certified COD
 Express Mail

Always obtain signature of addressee or agent and **DATE DELIVERED.**

5. Signature - Addressee
 X

6. Signature - Agent
 X *[Signature]*

7. Date of Delivery
 4-6-88

8. Addressee's Address (ONLY if requested and fee paid)

DOMESTIC RETURN RECEIPT