

Road Petition 721

High Flat Road

To Abandon portion
of County Road.

granted 6/16/87

Comm Book 41

Page 633

PETITION TO ABANDON A PORTION OF
COUNTY ROAD CALLED HIGH FLAT ROAD

To The Honorable Board of
County Commissioners for
Gallatin County, Montana

Dear Members:

We the undersigned free holders of Gallatin County, Montana, taxable herein for road purposes, do hereby petition your Honorable Body, pursuant to Section 7-14-2601-MCA to abandon a portion of High Flat Road and being more particularly described as follows:

1. Beginning at the South line of Section 29, Township 2 South, Range 4 East, 37 feet East of the South quarter corner;

Thence North 11° 51' West, 170 feet
Thence North 51° 22' West, 310 feet
Thence South 76° 49' West, 456 feet
Thence North 86° 45' West, 699 feet
Thence South 76° 09' West, 804 feet
Thence North 87° 48' West, 503 feet
Thence North 34° 23' East, 893 feet
Thence North 22° 14' West, 1114 feet
Thence South 72° 08' West, 1812 feet
Thence North 64° 14' West, 1074 feet
Thence North 01° 43' East, 937 feet
Thence North 85° 47' West, 2446 feet
Thence North 0° 42' East, 1062.9 feet
Thence North 48° 57' East, 236.2 feet
Thence North 41° 15' West, 264.8 feet
Thence North 0° 42' East, 742 feet
Thence North 61° 25' West, 316.6 feet
Thence North 2° 40' East, 404.7 feet
Thence North 89° 32' West, 647.2 feet
Thence South 68° 38' West, 727.3 feet
Thence North 47° 35' West, 406.8 feet
Thence North 89° 32' West, 503.01 feet
Thence North 50° 28' West, 540 feet
Thence North 84° 13' West, 1651 feet
Thence North 19° 30' West, 2170 feet
Thence North 38° 30' West, 2511 feet
Thence North 00°, 950 feet to the Norris Highway in Section 14, Township 2 South, Range 3 East.

2. The portion of the road to be abandon is shown on the attached drawings in red.
Total length 4.61 miles more or less.
3. Also the landowners affected have all signed the petition and by signing have consented to this petitioned action.
4. The necessity for and the advantage of the petition are described as follows.
 - a. To remove the road from county system.
 - b. Since this road is a unimproved dirt road it would be very expensive to taxpayers to reconstruct in case of residential development in this area

SEE P. 119

Scale 600 ft to 1 in

SEC. COR.

David S. McLeod

29

SEC. COR. MD. OF ROCK

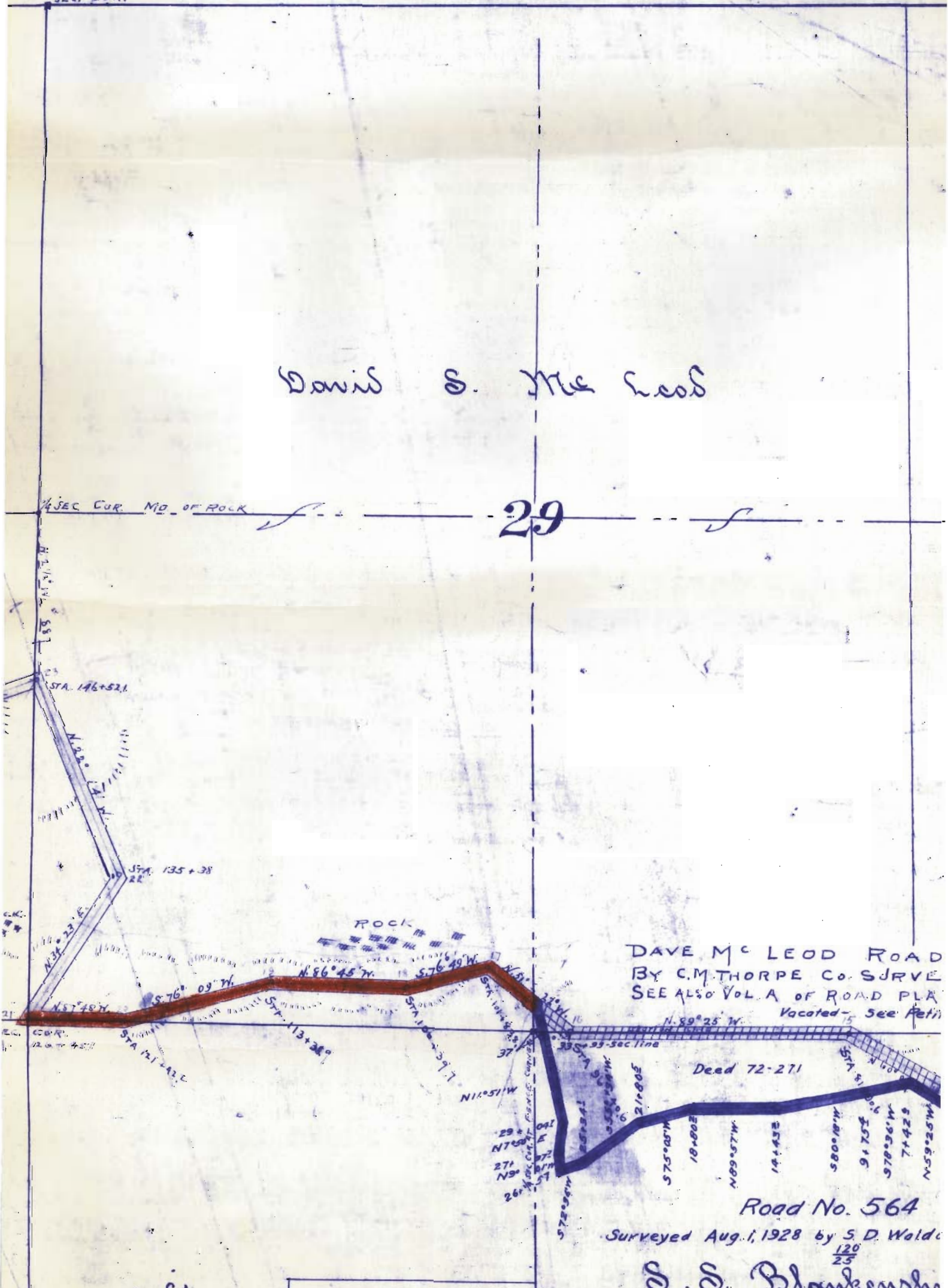

DAVE MC LEOD ROAD
BY C.M. THORPE CO. SURVEY
SEE ALSO VOL. A OF ROAD PLAT
Vacated - See Petition

Deed 72-271

Road No. 564

Surveyed Aug. 1, 1928 by S. D. Walden

S. S. Blankenship

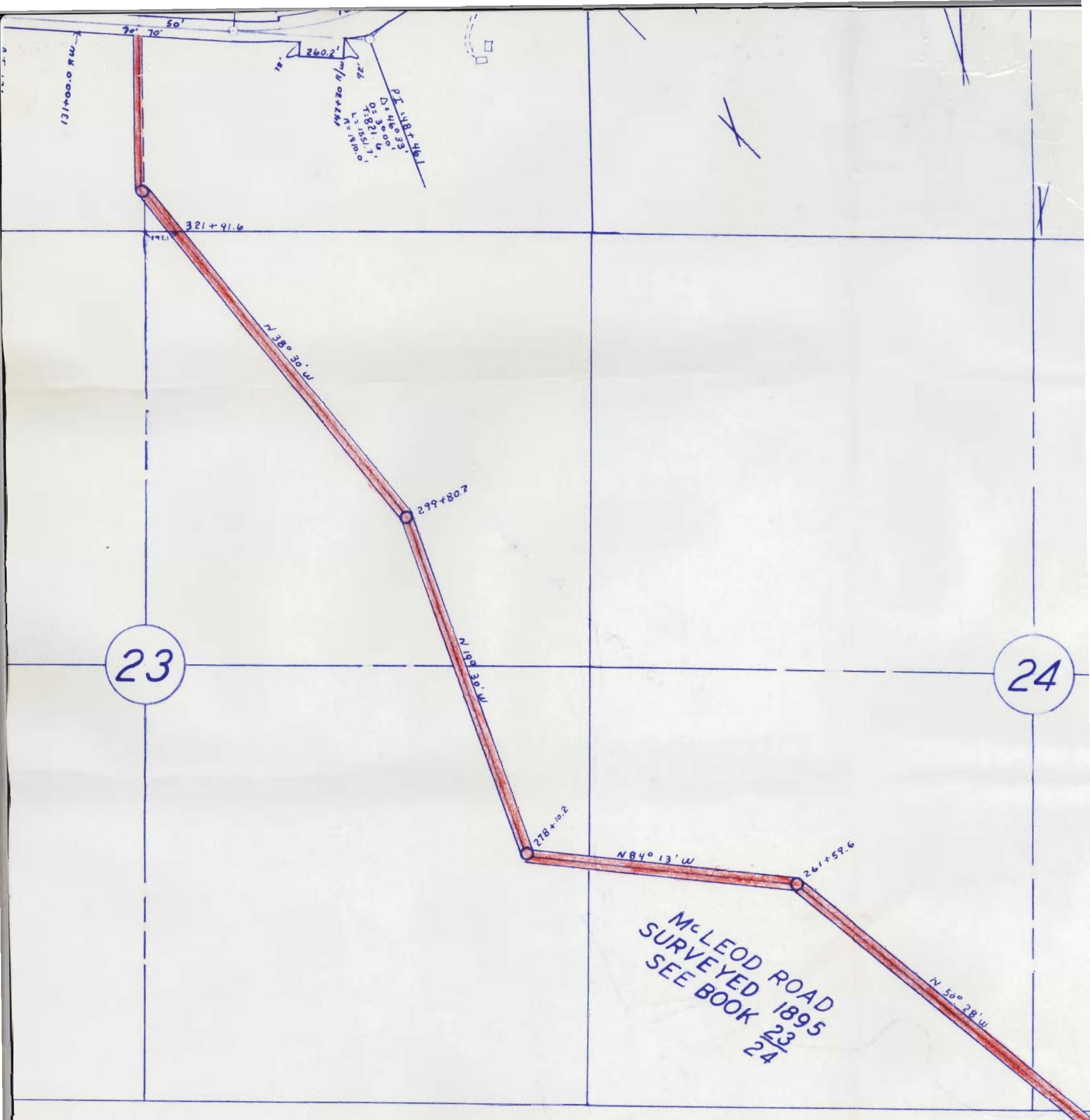

23

24

MCLEOD ROAD
SURVEYED 1895
SEE BOOK 23
24

EXHIBIT "A"

Beginning at the South line of Section 29, Township 2 South, Range 4 East, 37 feet East of the South quarter corner;

Thence North 11° 51' West, 170 feet
Thence North 51° 22' West, 310 feet
Thence South 76° 49' West, 456 feet
Thence North 86° 45' West, 699 feet
Thence South 76° 09' West, 804 feet
Thence North 87° 48' West, 503 feet
Thence North 34° 23' East, 893 feet
Thence North 22° 14' West, 1114 feet
Thence South 72° 08' West, 1812 feet
Thence North 64° 14' West, 1074 feet
Thence North 01° 43' East, 937 feet
Thence North 85° 47' West, 2446 feet
Thence North 0° 42' East, 1062.9 feet
Thence North 48° 57' East, 236.2 feet
Thence North 41° 15' West, 264.8 feet
Thence North 0° 42' East, 742 feet
Thence North 61° 25' West, 316.6 feet
Thence North 2° 40' East, 404.7 feet
Thence North 89° 32' West, 647.2 feet
Thence South 68° 38' West, 727.3 feet
Thence North 47° 35' West, 406.8 feet
Thence North 89° 32' West, 503.01 feet
Thence North 50° 28' West, 540 feet
Thence North 84° 13' West, 1651 feet
Thence North 19° 30' West, 2170 feet
Thence North 38° 30' West, 2511 feet
Thence North 00°, 950 feet to the Norris Highway in Section 14, Township 2 South, Range 3 East.

Total length 4.61 miles more or less.

State of Montana

County of Gallatin

Bozeman



May 20, 1987

Board of County Commissioners
Gallatin County
Bozeman, MT 59715

Dear Board:

On May 18, the undersigned, being duly appointed as viewing committee, viewed that portion of High Flat Road that has been petitioned to be abandon.

The viewing committee recommends that the petition be granted for the following reasons:

The road is being used only for farm field access. It is impassable when wet. There are no residences being served by the road.

Sincerely,

A handwritten signature in cursive script, appearing to read "Ramon S. White", written over a horizontal line.

Ramon S. White
County Commissioner

A handwritten signature in cursive script, appearing to read "Gerald R. Wihe", written over a horizontal line.

Gerald R. Wihe
County Clerk & Recorder-Surveyor

State of Montana

County of Gallatin

Bozeman

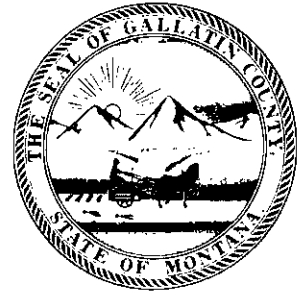

NOTICE TO PETITIONERS & ADJOINING LANDOWNERS

This is to notify you that the Board of County Commissioners have accepted the report of the Board of Viewers, Ramon S. White, County Commissioner and Gerald R. Wine, County Clerk & Recorder-Surveyor on Road Petition No. 721 to abandon a portion of county road called High Flat Road and being more particularly described as follows:

Beginning at the South line of Section 29, Township 2 South, Range 4 East, 37 feet East of the South quarter corner;

Thence North 11°51' West, 170 feet
Thence North 51°22' West, 310 feet
Thence South 76°49' West, 456 feet
Thence North 86°45' West, 699 feet
Thence South 76°09' West, 804 feet
Thence North 87°48' West, 503 feet
Thence North 34°23' East, 893 feet
Thence North 22°14' West, 1114 feet
Thence South 72°08' West, 1812 feet
Thence North 64°14' West, 1074 feet
Thence North 01°43' East, 937 feet
Thence North 85°47' West, 2446 feet
Thence North 0°42' East, 1062.9 feet
Thence North 48°57' East, 236.2 feet
Thence North 41°15' West, 264.8 feet
Thence North 0°42' East, 742 feet
Thence North 61°25' West, 316.6 feet
Thence North 2°40' East, 404.7 feet
Thence North 89°32' West, 647.2 feet
Thence South 68°38' West, 727.3 feet
Thence North 47°35' West, 406.8 feet
Thence North 89°32' West, 503.01 feet
Thence North 50°28' West, 540 feet
Thence North 84°13' West, 1651 feet
Thence North 19°30' West, 2170 feet
Thence North 38°30' West, 2511 feet
Thence North 00°, 950 feet to the Norris Highway in Section 14, Township 2 South, Range 3 East.

Total distance of portion of High Flat Road to be abandon is 4.61 miles more or less.

A hearing on the above matter has been set by the Board of County Commissioners for Tuesday the 16th day of June, 1987 at 1:30 p.m. in the community room of the county courthouse in Bozeman, Montana at which time the commissioners will make final determination of the merits of said matter, and at which time all persons interested may make objections or offer suggestions.

Reasons for closing portion of High Flat Road.

- (a) There are no residences being served by the road.
- (b) It is impassable when wet.

Unless a landowner or taxpayer wants to protest this petition you are not required to attend.

Sincerely,

Road Office Supervisor

GT:pn

State of Montana

County of Gallatin

Bozeman



NOTICE TO PAPER

This is to notify the public that The Board of County Commissioners are holding a hearing on Road Petition Number 721 on the 16th day of June, 1987 at 1:30 p.m.. This petition is to abandon a portion of county road called High Flat Road that begins in Section 14, Township 2 South, Range 3 East and goes to Section 29, Township 2 South, Range 4 East for a total distance of 4.61 miles more or less.

Anyone interested in seeing the road petition can stop at the Gallatin County Road Office before the June hearing.

Publish June 3, 1987

High Country Independent Press

Keith A. Klingenberg, Publisher

Affidavit

STATE OF MONTANA
 SS:
 COUNTY OF GALLATIN

Berna-Dean Klingenberg, residing at Belgrade, Montana, County of Gallatin, State of Montana, being duly sworn, says she is the Principal Clerk of *The High Country Independent Press*, a newspaper published weekly at Belgrade, Montana, State of Montana, and the annexed notice was published in the said *High Country*

Independent Press each week for one consecutive week(s), commencing on the 3rd day of June, 1987....

Berna-Dean Klingenberg

Principal Clerk

Sworn to before me this 4th day of June, 1987

Keith A. Klingenberg
 KEITH A. KLINGENBERG
 NOTARY PUBLIC
 Residing at Belgrade, Montana
 My Commission Expires May 3, 1983

Notary Public, Gallatin County, Montana

Notice to Paper
 This is to notify the public that the Board of County Commissioners are holding a hearing on Road Petition Number 721 on the 16th day of June, 1987 at 1:30 p.m.. This petition is to abandon a portion of county road called High Flat Road that begins in Section 14, Township 2 South, Range 3 East and goes to Section 29, Township 2 South, Range 4 East for a total distance of 4.61 miles more or less.
 Anyone interested in seeing the road petition can stop at the Gallatin County Road Office before the June hearing.
 Publish June 3, 1987

June 5, 1987

To the Gallatin County Commission:

As an owner of Section 25 25 3 E, I wish to protest the closing of the "High Flat Road". It is the only access to Section 25 and if any landowners plowed it up it would create a difficult situation for us.

Keeping the road as a county road would help to insure that it is not made impassable for us to haul grain, etc.

Dick Visser is the man who leases this farm from us. Thank you very much.

Sincerely,

Ruth B. Antonsen

for Antonsen Partnership

B.W.B. PO 5133

Niceville, FL. 32578

Copy of letter which I received attached

THIS MUST BE certified
BY CLERK and RECORDER

Copy of letter
sent
to Ruth B. Antness

State of Montana

County of Gallatin

Bozeman



NOTICE TO PETITIONERS & ADJOINING LANDOWNERS

This is to notify you that the Board of County Commissioners have accepted the report of the Board of Viewers, Ramon S. White, County Commissioner and Gerald R. Wine, County Clerk & Recorder-Surveyor on Road Petition No. 721 to abandon a portion of county road called High Flat Road and being more particularly described as follows:

Beginning at the South line of Section 29, Township 2 South, Range 4 East, 37 feet East of the South quarter corner;

Thence North $11^{\circ}51'$ West, 170 feet
Thence North $51^{\circ}22'$ West, 310 feet
Thence South $76^{\circ}49'$ West, 456 feet
Thence North $86^{\circ}45'$ West, 699 feet
Thence South $76^{\circ}09'$ West, 804 feet
Thence North $87^{\circ}48'$ West, 503 feet
Thence North $34^{\circ}23'$ East, 893 feet
Thence North $22^{\circ}14'$ West, 1114 feet
Thence South $72^{\circ}08'$ West, 1812 feet
Thence North $64^{\circ}14'$ West, 1074 feet
Thence North $01^{\circ}43'$ East, 937 feet
Thence North $85^{\circ}47'$ West, 2446 feet
Thence North $0^{\circ}42'$ East, 1062.9 feet
Thence North $48^{\circ}57'$ East, 236.2 feet
Thence North $41^{\circ}15'$ West, 264.8 feet
Thence North $0^{\circ}42'$ East, 742 feet
Thence North $61^{\circ}25'$ West, 316.6 feet
Thence North $2^{\circ}40'$ East, 404.7 feet
Thence North $89^{\circ}32'$ West, 647.2 feet
Thence South $68^{\circ}38'$ West, 727.3 feet
Thence North $47^{\circ}35'$ West, 406.8 feet
Thence North $89^{\circ}32'$ West, 503.01 feet
Thence North $50^{\circ}28'$ West, 540 feet
Thence North $84^{\circ}13'$ West, 1651 feet
Thence North $19^{\circ}30'$ West, 2170 feet
Thence North $38^{\circ}30'$ West, 2511 feet
Thence North 00° , 950 feet to the Norris Highway in Section 14, Township 2 South, Range 3 East.

Total distance of portion of High Flat Road to be abandon is 4.61 miles more or less.

A hearing on the above matter has been set by the Board of County Commissioners for Tuesday-the 16th day of June, 1987 at 1:30 p.m. in the community room of the county courthouse in Bozeman, Montana at which time the commissioners will make final determination of the merits of said matter, and at which time all persons interested may make objections or offer suggestions.

Reasons for closing portion of High Flat Road.

- (a) There are no residences being served by the road.
- (b) It is impassable when wet.

Unless a landowner or taxpayer wants to protest this petition you are not required to attend.

Sincerely,

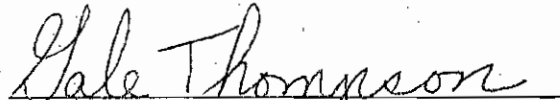
Road Office Supervisor

GT:pn

State of Montana

County of Gallatin

Bozeman



June 23, 1987

NOTICE TO PETITIONERS & ADJOINING LANDOWNERS

This is to notify you that the Board of County Commissioners held a hearing on Road Petition No. 721 on Tuesday the 16th day of June, 1987. The hearing was to abandon a portion of county road called High Flat Road.

At this time the Board abandoned High Flat Road from the Norris Highway South and East for 4.61 miles to the South line of Section 29, Township 2 South, Range 4 East, 37 feet East of the South Quarter corner.

Sincerely,

Gale Thompson

Road Office Supervisor

GT:pn

Property Owners Along High Flat Road

~~State of Montana~~

Louie J. & Anges Kamps - 14443 High Flat Road, Bozeman, Mt 59715

Alberda Grain & Livestock - 24728 Norris Road, Bozeman, Mt 59715

(½) George J. & Ruth B. Antonsen - 1512 S. 3rd, Bozeman, Mt 59715

1 (½) Antonsen, G.J. & R.B. - % Flikkema, Albert, Etal., % Flikkema, Inc., P.O. Box 399, Bozeman, Mt 59715

Peter L. Blanksma & Charlott C. - 12999 Churchill Road, Manhattan, Mt 59741

Herman VanderVos & Theresa - 24228 Norris Road, Bozeman, Mt 59715

Donald J. & Lola Visser - 10830 Little Holland Rd, Manhattan, Mt 59741

Henry W. Alberda - 12247 Prairie Rd, Manhattan, Mt 59741

P 005 774 602

RECEIPT FOR CERTIFIED MAIL

NO INSURANCE COVERAGE PROVIDED
NOT FOR INTERNATIONAL MAIL

(See Reverse)

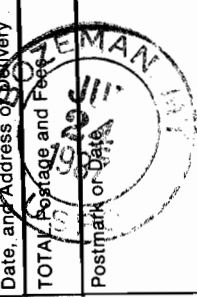
Sent to	<i>Peter J. & Charlotte Skowhans</i>
Street and No.	<i>1299 Churchill Rd</i>
P.O. State and ZIP Code	<i>Bozeman, MT 59715</i>
Postage	\$
Certified Fee	
Special Delivery Fee	
Restricted Delivery Fee	
Return Receipt Showing to whom and Date Delivered	
Return receipt showing to whom, Date, and Address of Delivery	
TOTAL Postage and Fees	\$ 1.67
Postmark or Date	

PS Form 3800, Feb. 1982 * U.S.G.P.O. 1984-446-014

P 005 774 603

RECEIPT FOR CERTIFIED MAIL

NO INSURANCE COVERAGE PROVIDED
NOT FOR INTERNATIONAL MAIL

(See Reverse)

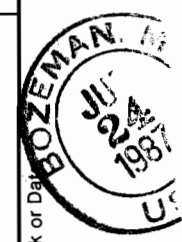
Sent to	<i>Allenda Strain Sweetock</i>
Street and No.	<i>2472 S Maria Road</i>
P.O. State and ZIP Code	<i>Bozeman, MT 59715</i>
Postage	\$
Certified Fee	
Special Delivery Fee	
Restricted Delivery Fee	
Return Receipt Showing to whom and Date Delivered	
Return receipt showing to whom, Date, and Address of Delivery	
TOTAL Postage and Fees	\$
Postmark or Date	

PS Form 3800, Feb. 1982 * U.S.G.P.O. 1984-446-014

P 005 774 605

RECEIPT FOR CERTIFIED MAIL

NO INSURANCE COVERAGE PROVIDED
NOT FOR INTERNATIONAL MAIL

(See Reverse)

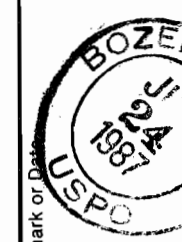
Sent to	<i>Lois J. & Eugene Trapp</i>
Street and No.	<i>12144 S High Flat Rd</i>
P.O. State and ZIP Code	<i>Bozeman, MT 59715</i>
Postage	\$
Certified Fee	
Special Delivery Fee	
Restricted Delivery Fee	
Return Receipt Showing to whom and Date Delivered	
Return receipt showing to whom, Date, and Address of Delivery	
TOTAL Postage and Fees	\$
Postmark or Date	

PS Form 3800, Feb. 1982 * U.S.G.P.O. 1984-446-014

P 005 774 606

RECEIPT FOR CERTIFIED MAIL

NO INSURANCE COVERAGE PROVIDED
NOT FOR INTERNATIONAL MAIL

(See Reverse)

Sent to	<i>Herman + Anna Handwerker</i>
Street and No.	<i>2428 Norris Rd</i>
P.O. State and ZIP Code	<i>Bozeman, MT 59715</i>
Postage	\$
Certified Fee	
Special Delivery Fee	
Restricted Delivery Fee	
Return Receipt Showing to whom and Date Delivered	
Return receipt showing to whom, Date, and Address of Delivery	
TOTAL Postage and Fees	\$
Postmark or Date	

PS Form 3800, Feb. 1982 * U.S.G.P.O. 1984-446-014

P 005 774 601

RECEIPT FOR CERTIFIED MAIL

NO INSURANCE COVERAGE PROVIDED
NOT FOR INTERNATIONAL MAIL

(See Reverse)

Sent to	<i>Henry Alberda</i>
Street and No.	<i>12247 Prairie Road</i>
P.O. State and ZIP Code	<i>Manhattan, MT 59741</i>
Postage	\$
Certified Fee	
Special Delivery Fee	
Restricted Delivery Fee	
Return Receipt Showing to whom and Date Delivered	
Return receipt showing to whom, Date, and Address of Delivery	
TOTAL Postage and Fees	\$ 1.67
Postmark or Date	

PS Form 3800, Feb. 1982 * U.S.G.P.O. 1984-446-014

P 005 774 607

RECEIPT FOR CERTIFIED MAIL

NO INSURANCE COVERAGE PROVIDED
NOT FOR INTERNATIONAL MAIL

(See Reverse)

Sent to	<i>Donald & Lola Visser</i>
Street and No.	<i>10830 5th Holland Rd</i>
P.O. State and ZIP Code	<i>Bozeman, MT</i>
Postage	\$
Certified Fee	
Special Delivery Fee	
Restricted Delivery Fee	
Return Receipt Showing to whom and Date Delivered	
Return receipt showing to whom, Date, and Address of Delivery	
TOTAL Postage and Fees	\$
Postmark or Date	

PS Form 3800, Feb. 1982 * U.S.G.P.O. 1984-446-014

P 005 774 593

RECEIPT FOR CERTIFIED MAIL

NO INSURANCE COVERAGE PROVIDED
NOT FOR INTERNATIONAL MAIL

(See Reverse)

Sent to	George J. & Ruth B. Antonson
Street and No.	1512 S. 3rd Ave.
P.O. State and ZIP Code	Bozeman, Montana 59715
Postage	\$
Certified Fee	
Special Delivery Fee	
Restricted Delivery Fee	
Return Receipt Showing to whom and Date Delivered	
Return receipt showing to whom, Date, and Address of Delivery	
TOTAL Postage and Fees	\$
Postmark or Date	MAY 27 1986

PS Form 3800, Feb. 1982 * U.S.G.P.O. 1984-446-014

P 005 774 596

RECEIPT FOR CERTIFIED MAIL

NO INSURANCE COVERAGE PROVIDED
NOT FOR INTERNATIONAL MAIL

(See Reverse)

Sent to	Donald J. & Lola Visser
Street and No.	10830 Little Holland Rd
P.O. State and ZIP Code	Manhattan, Montana 59741
Postage	\$
Certified Fee	
Special Delivery Fee	
Restricted Delivery Fee	
Return Receipt Showing to whom and Date Delivered	
Return receipt showing to whom, Date, and Address of Delivery	
TOTAL Postage and Fees	\$ 1.67
Postmark or Date	MAY 27 1986

PS Form 3800, Feb. 1982 * U.S.G.P.O. 1984-446-014

P 005 774 596

RECEIPT FOR CERTIFIED MAIL

NO INSURANCE COVERAGE PROVIDED
NOT FOR INTERNATIONAL MAIL

(See Reverse)

Sent to	Peter L. & Charlotte Blanksina
Street and No.	12999 Churchill Road
P.O. State and ZIP Code	Manhattan, Mt 59741
Postage	\$
Certified Fee	
Special Delivery Fee	
Restricted Delivery Fee	
Return Receipt Showing to whom and Date Delivered	
Return receipt showing to whom, Date, and Address of Delivery	
TOTAL Postage and Fees	\$
Postmark or Date	MAY 27 1986

PS Form 3800, Feb. 1982 * U.S.G.P.O. 1984-446-014

P 005 774 600

RECEIPT FOR CERTIFIED MAIL

NO INSURANCE COVERAGE PROVIDED
NOT FOR INTERNATIONAL MAIL

(See Reverse)

Sent to	Henry W. Alberda
Street and No.	12247 Prairie Road
P.O. State and ZIP Code	Manhattan, Montana 59741
Postage	\$
Certified Fee	
Special Delivery Fee	
Restricted Delivery Fee	
Return Receipt Showing to whom and Date Delivered	
Return receipt showing to whom, Date, and Address of Delivery	
TOTAL Postage and Fees	\$
Postmark or Date	MAY 27 1986

PS Form 3800, Feb. 1982 * U.S.G.P.O. 1984-446-014

MAY 27 1986

RECEIPT FOR CERTIFIED MAIL

NO INSURANCE COVERAGE PROVIDED
NOT FOR INTERNATIONAL MAIL

(See Reverse)

Sent to	Herman & Theresa VanderVos
Street and No.	24228 Norris Road
P.O. State and ZIP Code	Bozeman, Montana 59715
Postage	\$
Certified Fee	
Special Delivery Fee	
Restricted Delivery Fee	
Return Receipt Showing to whom and Date Delivered	
Return receipt showing to whom, Date, and Address of Delivery	
TOTAL Postage and Fees	\$
Postmark or Date	MAY 27 1986

PS Form 3800, Feb. 1982 * U.S.G.P.O. 1984-446-014

P 005 774 599

RECEIPT FOR CERTIFIED MAIL

NO INSURANCE COVERAGE PROVIDED
NOT FOR INTERNATIONAL MAIL

(See Reverse)

★ U.S.G.P.O. 1984-446-014

PS Form 3800, Feb. 1982

Sent to Alberda Grain & Livestock	
Street and No. 24728 Norris Road	
P.O., State and ZIP Code Bozeman, Montana 59715	
Postage	\$
Certified Fee	
Special Delivery Fee	
Restricted Delivery Fee	
Return Receipt Showing to whom and Date Delivered	
Return receipt showing to whom, Date, and Address of Delivery	
TOTAL Postage and Fees	\$1.67
Postmark or Date MAY 27 1986	

P 005 774 592

RECEIPT FOR CERTIFIED MAIL

NO INSURANCE COVERAGE PROVIDED
NOT FOR INTERNATIONAL MAIL

(See Reverse)

★ U.S.G.P.O. 1984-446-014

PS Form 3800, Feb. 1982

Sent to Louie J. 7 Agnes Kamps	
Street and No. 14443 High Flat Road	
P.O., State and ZIP Code Bozeman, Montana 59715	
Postage	\$
Certified Fee	
Special Delivery Fee	
Restricted Delivery Fee	
Return Receipt Showing to whom and Date Delivered	
Return receipt showing to whom, Date, and Address of Delivery	
TOTAL Postage and Fees	\$
Postmark or Date MAY 27 1986	

SENDER: Complete items 1 and 2 when additional services are desired, and complete items 3 and 4.
 Put your address in the "RETURN TO" space on the reverse side. Failure to do this will prevent this card from being returned to you. The return receipt fee will provide you the name of the person delivered to and the date of delivery. For additional fees the following services are available. Consult postmaster for fees and check box(es) for additional service(s) requested.

1. Show to whom delivered, date, and addressee's address. 2. Restricted Delivery.

3. Article Addressed to: Louie J. & Agnes Kamps 14443 High Flat Road Bozeman, Montana 59715	4. Article Number P 005 774 592 Type of Service: <input type="checkbox"/> Registered <input type="checkbox"/> Insured <input type="checkbox"/> Certified <input type="checkbox"/> COD <input type="checkbox"/> Express Mail Always obtain signature of addressee or agent and DATE DELIVERED .
5. Signature - Addressee X <i>Louie J. Kamps</i>	8. Addressee's Address (ONLY if requested and fee paid)
6. Signature - Agent X <i>CMC</i>	
7. Date of Delivery <i>5/28/87</i>	

PS Form 3811, Feb. 1986 DOMESTIC RETURN RECEIPT

SENDER: Complete items 1 and 2 when additional services are desired, and complete items 3 and 4.
 Put your address in the "RETURN TO" space on the reverse side. Failure to do this will prevent this card from being returned to you. The return receipt fee will provide you the name of the person delivered to and the date of delivery. For additional fees the following services are available. Consult postmaster for fees and check box(es) for additional service(s) requested.

1. Show to whom delivered, date, and addressee's address. 2. Restricted Delivery.

3. Article Addressed to: Peter L. & Charlott C. Blanksma 12999 Churchill Road Manhattan, Montana 59741	4. Article Number P 005 774 596 Type of Service: <input checked="" type="checkbox"/> Registered <input type="checkbox"/> Insured <input checked="" type="checkbox"/> Certified <input type="checkbox"/> COD <input type="checkbox"/> Express Mail Always obtain signature of addressee or agent and DATE DELIVERED .
5. Signature - Addressee X <i>Peter Blanksma</i>	8. Addressee's Address (ONLY if requested and fee paid)
6. Signature - Agent X	
7. Date of Delivery <i>5-28-87</i>	

PS Form 3811, Feb. 1986 DOMESTIC RETURN RECEIPT

SENDER: Complete items 1, 2, 3 and 4.
 Put your address in the "RETURN TO" space on the reverse side. Failure to do this will prevent this card from being returned to you. The return receipt fee will provide you the name of the person delivered to and the date of delivery. For additional fees the following services are available. Consult postmaster for fees and check box(es) for service(s) requested.

1. Show to whom, date and address of delivery.
 2. Restricted Delivery.

3. Article Addressed to: Herman & Theresa VanderVos 24228 Norris Road Bozeman, Montana 59715	4. Type of Service: <input type="checkbox"/> Registered <input type="checkbox"/> Insured <input checked="" type="checkbox"/> Certified <input type="checkbox"/> COD <input type="checkbox"/> Express Mail Article Number P 005 774 597
Always obtain signature of addressee or agent and DATE DELIVERED .	
5. Signature - Addressee X <i>Herman VanderVos</i>	8. Addressee's Address (ONLY if requested and fee paid)
6. Signature - Agent X <i>Theresa VanderVos</i>	
7. Date of Delivery <i>5-28</i>	

PS Form 3811, July 1983 447-845 DOMESTIC RETURN RECEIPT

SENDER: Complete items 1, 2, 3 and 4.
 Put your address in the "RETURN TO" space on the reverse side. Failure to do this will prevent this card from being returned to you. The return receipt fee will provide you the name of the person delivered to and the date of delivery. For additional fees the following services are available. Consult postmaster for fees and check box(es) for service(s) requested.

1. Show to whom, date and address of delivery.
 2. Restricted Delivery.

3. Article Addressed to: Henry W. Alberda 12247 Prairie Road Manhattan, Montana 59741	4. Type of Service: <input type="checkbox"/> Registered <input type="checkbox"/> Insured <input checked="" type="checkbox"/> Certified <input type="checkbox"/> COD <input type="checkbox"/> Express Mail Article Number P 005 774 600
Always obtain signature of addressee or agent and DATE DELIVERED .	
5. Signature - Addressee X <i>Henry W. Alberda</i>	8. Addressee's Address (ONLY if requested and fee paid)
6. Signature - Agent X	
7. Date of Delivery <i>5-28-87</i>	

PS Form 3811, July 1983 447-845 DOMESTIC RETURN RECEIPT

SENDER: Complete items 1 and 2 when additional services are desired, and complete items 3 and 4.
 Put your address in the "RETURN TO" space on the reverse side. Failure to do this will prevent this card from being returned to you. The return receipt fee will provide you the name of the person delivered to and the date of delivery. For additional fees the following services are available. Consult postmaster for fees and check box(es) for additional service(s) requested.

1. Show to whom delivered, date, and addressee's address. 2. Restricted Delivery.

3. Article Addressed to: Donald J. & Lola Visser 10830 Little Holland Rd Manhattan, Montana 59741	4. Article Number P 005 774 598
	Type of Service: <input checked="" type="checkbox"/> Registered <input type="checkbox"/> Insured <input checked="" type="checkbox"/> Certified <input type="checkbox"/> COD <input type="checkbox"/> Express Mail
Always obtain signature of addressee or agent and DATE DELIVERED.	
5. Signature - Addressee <i>Lola J. Visser</i>	8. Addressee's Address (ONLY if requested and fee paid)
6. Signature - Agent X	
7. Date of Delivery 5-28-87	

PS Form 3811, Feb. 1986 DOMESTIC RETURN RECEIPT

SENDER: Complete items 1 and 2 when additional services are desired, and complete items 3 and 4.
 Put your address in the "RETURN TO" space on the reverse side. Failure to do this will prevent this card from being returned to you. The return receipt fee will provide you the name of the person delivered to and the date of delivery. For additional fees the following services are available. Consult postmaster for fees and check box(es) for additional service(s) requested.

1. Show to whom delivered, date, and addressee's address. 2. Restricted Delivery.

3. Article Addressed to: Alberda Grain & Livestock 24728 Norris Road Bozeman, Montana 59715	4. Article Number P 005 774 599
	Type of Service: <input checked="" type="checkbox"/> Registered <input type="checkbox"/> Insured <input checked="" type="checkbox"/> Certified <input type="checkbox"/> COD <input type="checkbox"/> Express Mail
Always obtain signature of addressee or agent and DATE DELIVERED.	
5. Signature - Addressee <i>Lana Johnson</i>	8. Addressee's Address (ONLY if requested and fee paid)
6. Signature - Agent X	
7. Date of Delivery JUN - 1 1987	

PS Form 3811, Feb. 1986 DOMESTIC RETURN RECEIPT

SENDER: Complete items 1 and 2 when additional services are desired, and complete items 3 and 4.
 Put your address in the "RETURN TO" space on the reverse side. Failure to do this will prevent this card from being returned to you. The return receipt fee will provide you the name of the person delivered to and the date of delivery. For additional fees the following services are available. Consult postmaster for fees and check box(es) for additional service(s) requested.

1. Show to whom delivered, date, and addressee's address. 2. Restricted Delivery.

3. Article Addressed to: George J. & Ruth B. Antonsen 1512 S. 3rd Bozeman, Montana 59715	4. Article Number P 005 774 593
	Type of Service: <input checked="" type="checkbox"/> Registered <input type="checkbox"/> Insured <input checked="" type="checkbox"/> Certified <input type="checkbox"/> COD <input type="checkbox"/> Express Mail
Always obtain signature of addressee or agent and DATE DELIVERED.	
5. Signature - Addressee <i>Ruth B. Antonsen</i>	8. Addressee's Address (ONLY if requested and fee paid)
6. Signature - Agent X	
7. Date of Delivery	

PS Form 3811, Feb. 1986 DOMESTIC RETURN RECEIPT

SENDER: Complete items 1 and 2 when additional services are desired, and complete items 3 and 4.
 Put your address in the "RETURN TO" space on the reverse side. Failure to do this will prevent this card from being returned to you. The return receipt fee will provide you the name of the person delivered to and the date of delivery. For additional fees the following services are available. Consult postmaster for fees and check box(es) for additional service(s) requested.

1. Show to whom delivered, date, and addressee's address. 2. Restricted Delivery.

3. Article Addressed to: Donald J. & Lola Visser 10830 Little Holland Rd Manhattan, Montana 59741	4. Article Number P. 005-774-607
	Type of Service: <input checked="" type="checkbox"/> Registered <input type="checkbox"/> Insured <input checked="" type="checkbox"/> Certified <input type="checkbox"/> COD <input type="checkbox"/> Express Mail
Always obtain signature of addressee or agent and DATE DELIVERED.	
5. Signature - Addressee <i>Lola Visser</i>	8. Addressee's Address (ONLY if requested and fee paid)
6. Signature - Agent X	
7. Date of Delivery 6-24-87	

PS Form 3811, Feb. 1986 DOMESTIC RETURN RECEIPT

SENDER: Complete items 1, 2, 3 and 4.
Put your address in the "RETURN TO" space on the reverse side. Failure to do this will prevent this card from being returned to you. The return receipt fee will provide you the name of the person delivered to and the date of delivery. For additional fees the following services are available. Consult postmaster for fees and check box(es) for service(s) requested.

1. Show to whom, date and address of delivery.
2. Restricted Delivery.

3. Article Addressed to:
Henry Alberda
12247 Prairie Road
Manhattan, Montana 59741

4. Type of Service: Article Number
 Registered
 Certified
 Express Mail
 Insured
 COD
 P005774601

Always obtain signature of addressee or agent and DATE DELIVERED.

5. Signature - Addressee
X *Robert Dawson*

6. Signature - Agent
X

7. Date of Delivery
6-28-87

8. Addressee's Address (ONLY if requested and fee paid)

PS Form 3811, July 1983 447-845 DOMESTIC RETURN RECEIPT

SENDER: Complete items 1 and 2 when additional services are desired, and complete items 3 and 4.
Put your address in the "RETURN TO" space on the reverse side. Failure to do this will prevent this card from being returned to you. The return receipt fee will provide you the name of the person delivered to and the date of delivery. For additional fees the following services are available. Consult postmaster for fees and check box(es) for additional service(s) requested.

1. Show to whom delivered, date, and addressee's address. 2. Restricted Delivery.

3. Article Addressed to:
Alberda Grain & Livestock
24728 Norris Road
Bozeman, Montana 59715

4. Article Number
P.005774603
Type of Service:
 Registered
 Certified
 Express Mail
 Insured
 COD

Always obtain signature of addressee or agent and DATE DELIVERED.

5. Signature - Addressee
X *Charlon Alberda*

6. Signature - Agent
X *[Signature]*

7. Date of Delivery
6-24-87

8. Addressee's Address (ONLY if requested and fee paid)

PS Form 3811, Feb. 1986 DOMESTIC RETURN RECEIPT

SENDER: Complete items 1 and 2 when additional services are desired, and complete items 3 and 4.
Put your address in the "RETURN TO" space on the reverse side. Failure to do this will prevent this card from being returned to you. The return receipt fee will provide you the name of the person delivered to and the date of delivery. For additional fees the following services are available. Consult postmaster for fees and check box(es) for additional service(s) requested.

1. Show to whom delivered, date, and addressee's address. 2. Restricted Delivery.

3. Article Addressed to:
Louie J. or Agnes Kamp
14443 High Flat Road
Bozeman, Montana 59715

4. Article Number
P.005774605
Type of Service:
 Registered
 Certified
 Express Mail
 Insured
 COD

Always obtain signature of addressee or agent and DATE DELIVERED.

5. Signature - Addressee
X *Agnes Kamp*

6. Signature - Agent
X *[Signature]*

7. Date of Delivery
6/24/87

8. Addressee's Address (ONLY if requested and fee paid)

PS Form 3811, Feb. 1986 DOMESTIC RETURN RECEIPT

SENDER: Complete items 1 and 2 when additional services are desired, and complete items 3 and 4.
Put your address in the "RETURN TO" space on the reverse side. Failure to do this will prevent this card from being returned to you. The return receipt fee will provide you the name of the person delivered to and the date of delivery. For additional fees the following services are available. Consult postmaster for fees and check box(es) for additional service(s) requested.

1. Show to whom delivered, date, and addressee's address. 2. Restricted Delivery.

3. Article Addressed to:
Peter L. & Charlotte C. Blanksma
12999 Churchill Road
Bozeman, Montana 59715

4. Article Number
P-005774602
Type of Service:
 Registered
 Certified
 Express Mail
 Insured
 COD

Always obtain signature of addressee or agent and DATE DELIVERED.

5. Signature - Addressee
X *[Signature]*

6. Signature - Agent
X

7. Date of Delivery
6-25-87

8. Addressee's Address (ONLY if requested and fee paid)

PS Form 3811, Feb. 1986 DOMESTIC RETURN RECEIPT

SENDER: Complete items 1 and 2 when additional services are desired, and complete items 3 and 4.
 Put your address in the "RETURN TO" space on the reverse side. Failure to do this will prevent this card from being returned to you. The return receipt fee will provide you the name of the person delivered to and the date of delivery. For additional fees the following services are available. Consult postmaster for fees and check box(es) for additional service(s) requested.

1. Show to whom delivered, date, and addressee's address. 2. Restricted Delivery.

3. Article Addressed to: Herman & Theresa VanderVos 24228 Norris Road Bozeman, Montana 59715 <i>Theresa VanderVos</i>	4. Article Number
	Type of Service: <input type="checkbox"/> Registered <input type="checkbox"/> Insured <input checked="" type="checkbox"/> Certified Mail <input type="checkbox"/> COD <input type="checkbox"/> Express Mail
5. Signature - Addressee <i>X</i> <i>Theresa VanderVos</i>	Always obtain signature of addressee or agent and DATE DELIVERED.
6. Signature - Agent <i>X</i> <i>[Signature]</i>	8. Addressee's Address (ONLY if requested and fee paid)
7. Date of Delivery <i>6-20</i>	

PS Form 3811, Feb. 1986 DOMESTIC RETURN RECEIPT

SENDER: Complete items 1 and 2 when additional services are desired, and complete items 3 and 4.
 Put your address in the "RETURN TO" space on the reverse side. Failure to do this will prevent this card from being returned to you. The return receipt fee will provide you the name of the person delivered to and the date of delivery. For additional fees the following services are available. Consult postmaster for fees and check box(es) for additional service(s) requested.

1. Show to whom delivered, date, and addressee's address. 2. Restricted Delivery.

3. Article Addressed to: George J. & Ruth Antonsen 1512 S. 3rd Bozeman, Montana 59715 <i>GA</i>	4. Article Number <i>P-005774604</i>
	Type of Service: <input type="checkbox"/> Registered <input type="checkbox"/> Insured <input checked="" type="checkbox"/> Certified Mail <input type="checkbox"/> COD <input type="checkbox"/> Express Mail
5. Signature - Addressee <i>X</i> <i>Ruth Antonsen</i>	Always obtain signature of addressee or agent and DATE DELIVERED.
6. Signature - Agent <i>X</i>	8. Addressee's Address (ONLY if requested and fee paid)
7. Date of Delivery	

PS Form 3811, Feb. 1986 DOMESTIC RETURN RECEIPT

GALLATIN COUNTY ROAD DEPT.
P.O. BOX 1905
BOZEMAN, MONTANA 59715

CERTIFIED
P 005 774 594
MAIL



UNKNOWN AT THIS ADDRESS

G.J. & R.B. Antonsen
% Flikkema, Albert, Etal., & Flikkema Inc.
P.O. Box 399
Bozeman, Montana 59715

UNKNOWN AT THIS ADDRESS

Click on check
Mark
0068375
 Registered
Date
MAY 29
15/5/79
2/1/79
MAY 29
Directed from
PS Form 3847-A
Oct. 1978

● **SENDER:** Complete items 1 and 2 when additional services are desired, and complete items 3 and 4. Put your address in the "RETURN TO" space on the reverse side. Failure to do this will prevent this card from being returned to you. The return receipt fee will provide you the name of the person delivered to and the date of delivery. For additional fees the following services are available. Consult postmaster for fees and check box(es) for additional service(s) requested.

1. <input type="checkbox"/> Show to whom delivered, date, and addressee's address. 2. <input type="checkbox"/> Restricted Delivery.	
3. Article Addressed to: G.J. & R.B. Antonsen 8 Flikkema, Albert, Etal., & Flikkema Inc. P.O. Box 399 Bozeman, Montana 59715	
4. Article Number P 005 774 594	
Type of Service: <input type="checkbox"/> Registered <input type="checkbox"/> Insured <input checked="" type="checkbox"/> Certified <input type="checkbox"/> COD <input type="checkbox"/> Express Mail	
Always obtain signature of addressee or agent and DATE DELIVERED.	
5. Signature — Addressee X	
6. Signature — Agent X	
7. Date of Delivery	
8. Addressee's Address (ONLY if requested and fee paid)	

PS Form 3811, Feb. 1986

DOMESTIC RETURN RECEIPT