

#703

To abandon Road in Paradise
Vista Sub No. 3

Road Petition #703

Denied 10/4/83

Street To remain open for
Utility Easement.

Comm Book 40

Comm page 649-50

PETITION TO ABANDON ROAD

To the Honorable Board of
County Commissioners
Gallatin County, Montana

Commissioners:

We the undersigned Freeholders of Gallatin County, Montana, taxable herein for road purposes, do hereby petition your Honorable Body to abandon as a public road, 20 feet in width in Paradise Vista Subdivision No. 3. All property owners shall accept the road as a private road and shall accept all maintenance and construction responsibilities as long as the road exists. The road being more particularly described as follows and shown in red on the attached list.

Beginning at a point on the Northwesterly right of way line of "L" Street in Gallatin County, Montana, which point bears North 44°23' West a distance of 298.7 feet and South 88°42' West a distance of 373.04 feet from the East 1/4 Section Corner of Section 6, Township 2 South, Range 6 East.

Thence from said point of beginning and bearing South 88°42' West a distance of 264.86 feet, thence North 0°22' West, along the East property line of Lots 6,10,11 and 14, a distance of 835.0 feet to the Northeast corner of Lot 14, thence North 88°42' East along the North property line of Paradise Vista Subdivision No. 3, a distance of 20.0 feet to the Northwest corner of Lot 13, thence South 0°22' East along the West property line of Lots 13,12,9,7, a distance of 815 feet to the South West corner of Lot 7, thence North 88°42' East along the South line of Lots 7 and 8, a distance of 275.34 feet to the Northwest right of way line of "L" Street in Gallatin County, thence South 44°23' West, a distance of 28.63 feet to the point of beginning, containing 0.50 acres.

Total distance 1135.10 feet.

<u>Names of Petitioners</u>	<u>Description of land Owned by Petitioners</u>
<i>Sidney H. Davis</i>	lot 1-2 + 3 ✓
<i>Celtha Davis</i>	lot 1-2 + 3 ✓
<i>George Frouse</i>	lot 9-12-13. ✓
<i>John W. Bailey</i>	lot 10 ✓
<i>Stanley E + Barbara June</i>	lot 5 + 6 ✓
<i>Paul Haglund</i>	7 + 8 ✓
<i>June Edgerley</i>	825 Oak 1.22 acres ✓
<i>Sandra Higgins</i>	716 E Oak N/A
<i>Helen Reynolds</i>	717 E Oak ✓
<i>John Keeney</i>	lot 7 803 Oak St. ✓
<i>Amanda D. Todd</i>	903 L. St. N/A
<i>John E. Todd</i>	903 L. St. N/A
<i>Martha S. Reynolds</i>	1408 S. Black. ✓ <small>CHOP</small>
<i>John W. Bailey Jr.</i>	907 L. St. N/A

RN, DEPOSES AND SAYS ON OATH,
 THE LAND DESCRIBED IN THE
 ON, TO BE KNOWN AND DESIGNATED
 URIB OF BOZEMAN, GALLATIN
 AND SURVEY AND PLAT WAS MADE
 F CHAPTER 380 OF THE POLITICAL
 994 OF THE REVISED CODE OF THE
 15; THAT SAID SURVEY WAS COMMENCED
 COMPLETED ON THE 8TH DAY OF SEPTEMBER 1939.
 EQUIRED AT POINTS MARKED X
 ORNERS NOT OTHER WISE MARKED,
 C.M. Thrope

12TH DAY OF SEPTEMBER, 1939.

W.H. Bohart

FOR THE STATE OF MONTANA,
 EAMAN MONTANA.
 PIRES, DECEMBER 23RD 1941.

BURB OF BOZEMAN,
 BY ACCEPTED AND
 9. WITH NO PARK OR
 DE OR DEDICATED.

OF
 Y MONTANA.

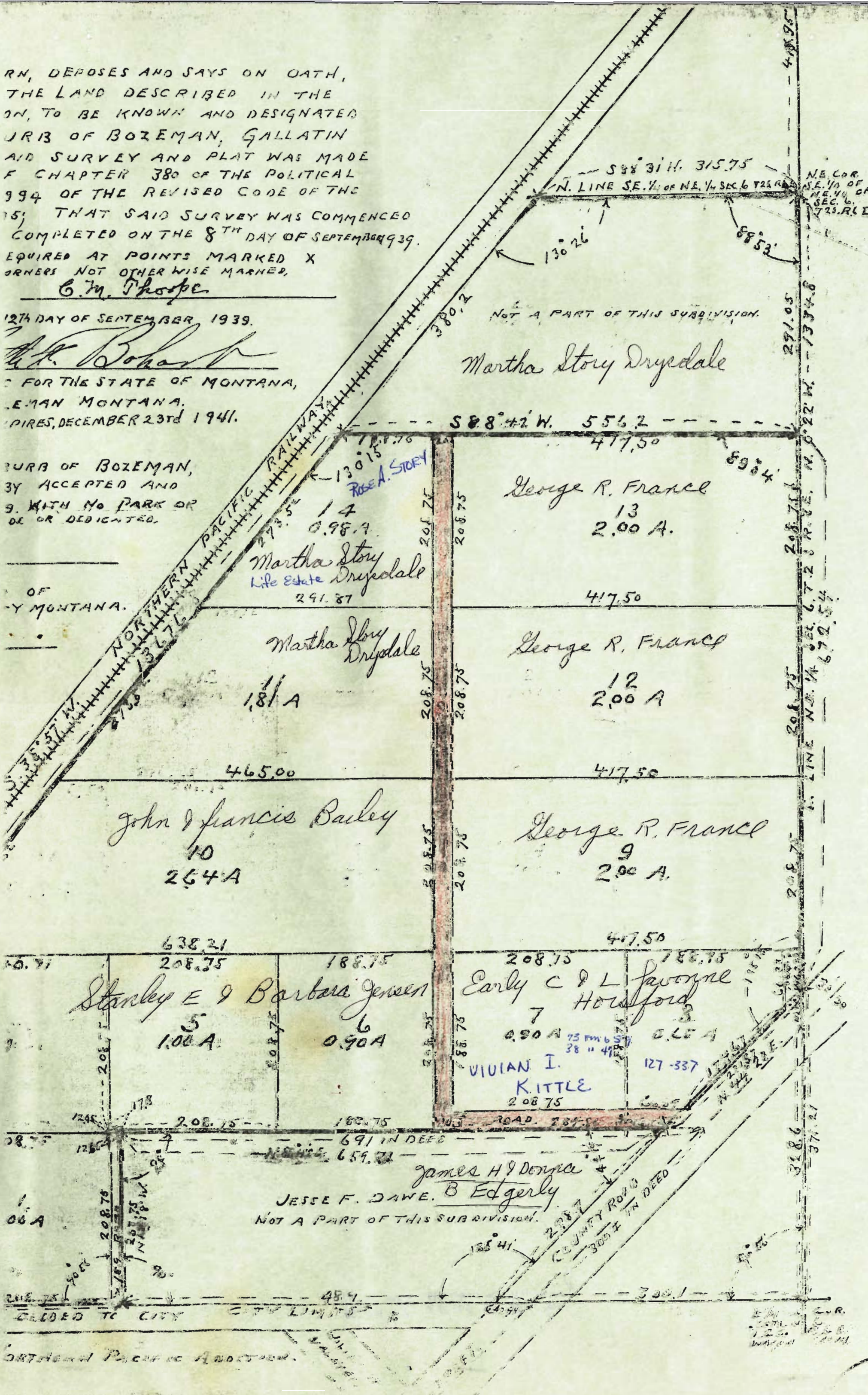

Martha Story Drysdale

George R. France
 13
 2.00 A.

George R. France
 12
 2.00 A

George R. France
 9
 2.00 A.

Stanley E & Barbara Jensen
 5
 1.00 A.

Early C & L Lorraine Horsford
 7
 0.90 A

VIVIAN I. KITTLE
 2 08 75

James H & Donna Edgerly
 JESSE F. DAWE.
 NOT A PART OF THIS SUBDIVISION.

ADDED TO CITY CITY LIMITS

NORTHERN PACIFIC RAILROAD

NE COR.
 SE 1/4 OF
 NE 1/4 OF
 SEC. 6.
 T25. R1E

291.05

1334.8

208.75

208.75

208.75

208.75

208.75

208.75

208.75

208.75

208.75

208.75

208.75

208.75

208.75

208.75

State of Montana

County of Gallatin

Bozeman



CERTIFICATE OF THE COUNTY CLERK AND RECORDER RELATING TO "QUALIFICATIONS OF THE SIGNERS"

To abandon as a public road, 20' in width in Paradise Vista Subdivision No.3, being in the SE $\frac{1}{4}$ of the NE $\frac{1}{4}$, Sec. 6, Township 2 South, Range 6 East, M.P.M., and more particularly described as:

See Exhibit "A"

STATE OF MONTANA
County of Gallatin ss.

I, Gary W. Pringle, do hereby certify that I am the duly elected, qualified and acting County Clerk and Recorder for Gallatin County, State of Montana; that I have examined the petition to which this certificate is attached; and that those persons who have a ✓ mark by their names are property owners within Gallatin County.

IN WITNESS WHEREOF, I have hereunto subscribed my name and affixed the seal of my office at Bozeman, the County Seat of Gallatin County, Montana, this 12th day of July, 1983, A.D.



Gary W. Pringle

GARY W. PRINGLE, County Clerk
and Recorder for Gallatin County,
State of Montana

gm

Received 7/5/83

703

PETITION TO ABANDON ROAD

To the Honorable Board of
County Commissioners
Gallatin County, Montana

Commissioners: "EXHIBIT A"

We the undersigned Freeholders of Gallatin County, Montana, taxable herein for road purposes, do hereby petition your Honorable Body to abandon as a public road, 20 feet in width in Paradise Vista Subdivision No. 3. All property owners shall accept the road as a private road and shall accept all maintenance and construction responsibilities as long as the road exists. The road being more particularly described as follows and shown in red on the attached list.

Beginning at a point on the Northwesterly right of way line of "L" Street in Gallatin County, Montana, which point bears North 44°23' West a distance of 298.7 feet and South 88°42' West a distance of 373.04 feet from the East 1/4 Section Corner of Section 6, Township 2 South, Range 6 East.

Thence from said point of beginning and bearing South 88°42' West a distance of 264.86 feet, thence North 0°22' West, along the East property line of Lots 6, 10, 11 and 14, a distance of 835.0 feet to the Northeast corner of Lot 14, thence North 88°42' East along the North property line of Paradise Vista Subdivision No. 3, a distance of 20.0 feet to the Northwest corner of Lot 13, thence South 0°22' East along the West property line of Lots 13, 12, 9, 7, a distance of 815 feet to the South West corner of Lot 7, thence North 88°42' East along the South line of Lots 7 and 8, a distance of 275.34 feet to the Northwest right of way line of "L" Street in Gallatin County, thence South 44°23' West, a distance of 28.63 feet to the point of beginning, containing 0.50 acres.

Total distance 1135.10 feet.

<u>Names of Petitioners</u>	<u>Description of land Owned by Petitioners</u>		
<i>Sidney H. Davis</i>	<i>lot</i>	<i>1-2 + 3</i>	<i>✓</i>
<i>Cathia Davis</i>	<i>lot</i>	<i>1-2 + 3</i>	<i>✓</i>
<i>George Fennell</i>	<i>lot</i>	<i>9-12-13</i>	<i>✓</i>
<i>John W. Bailey</i>	<i>lot</i>	<i>10</i>	<i>✓</i>
<i>Stanley E + Barbara Jones</i>	<i>lot</i>	<i>5 + 6</i>	<i>✓</i>

State of Montana

County of Gallatin

Bozeman



NOTICE To paper

The Board of County Commissioners are hereby notifying the public that a hearing on Road Petition No. 703 will be held in the community room of the courthouse on Tuesday the 20th day of September, 1983.

This petition is to abandon a 20 foot public street in Paradise Vista Subdivision No. 3.

Total distance of 1135.10 feet.

State of Montana

County of Gallatin

Bozeman



VIEWERS REPORT

On August 15, 1983, County Commissioner Wilbur Visser and County Surveyor, Earl R. Best viewed the 20 ft. street in Paradise Vista Subdivision No. 3 for closure proceedings as requested by the property owners in this area. Petition No. 7~~82~~⁸³.

In view of the present regulations requiring that utility rights be preserved in all streets and alleys within a subdivision of a government entity, it is the opinion of this viewing board that the subject street not be closed and remain open to the public.

Wilbur Visser

Wilbur Visser
County Commissioner

Earl R. Best

Earl R. Best
County Surveyor

State of Montana

County of Gallatin

Bozeman



NOTICE TO PETITIONERS & ADJOINING LANDOWNERS

This is to notify you that the Board of County Commissioners have accepted the report of the Board of Viewers, Earl Best, County Surveyor, and Commissioner Wilbur Visser, on Road Petition No. 703. This petition is for the abandonment of the following county road.

Beginning at a point on the Northwesterly right of way line of "L" Street in Gallatin County, Montana which point bears North $44^{\circ}23'$ West a distance of 298.7 feet and South $88^{\circ}42'$ West a distance of 373.04 feet from the East 1/4 Section Corner of Section 6, Township 2 South, Range 6 East. Thence from said point of beginning and bearing South $88^{\circ}42'$ West a distance of 264.86 feet, thence North $0^{\circ}22'$ West, along the East property line of Lots 6, 10, 11 and 14, a distance of 835.0 feet to the Northeast corner of Lot 14, thence North $88^{\circ}42'$ East along the North property line of Paradise Vista Subdivision No. 3, a distance of 20.0 feet to the Northwest corner of Lot 13, thence South $0^{\circ}22'$ East along the West property line of Lots 13, 12, 9, 7, a distance of 815 feet to the South West corner of Lot 7, thence North $88^{\circ}42'$ East along the South line of Lots 7 and 8, a distance of 275.34 feet to the Northwest right of way line of "L" Street in Gallatin County, thence South $44^{\circ}23'$ West, a distance of 28.63 feet to the point of beginning, containing 0.50 acres.

Total distance of 1134.10 feet.

A hearing on the above matter has been set by the Board of County Commissioners for Tuesday the 20th day of September, 1983 at 1:30 p.m. in the community room of the County Courthouse in Bozeman, Montana, at which time the Commissioners will make final determination of the merits of said matter, and at which time all persons interested may make objections or offer suggestions relative to the proposals in the road petition.

Unless a landowner or taxpayer wants to protest this petition you are not required to attend.

Dated this 24th day of August, 1983 at Bozeman, Montana.

19

Sincerely,

Gale Thompson
Road Office Supervisor

GT:pn

Enc: Viewers Report



MORRISON-MAIERLE, INC.

CONSULTING ENGINEERS

STRUCTURAL

WATER RESOURCES

ENVIRONMENTAL

TRANSPORTATION

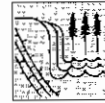
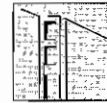

ENGINEERS — EARTH SCIENTISTS — PLANNERS

September 20, 1983

Gallatin County Commissioners
Gallatin County Courthouse
P.O. Box 1905
Bozeman, Montana 59715

RE: Paradise Vista Subdivision No. 3

Honorable Commissioners,

I am writing with concern about the proposed abandonment of the existing public road serving the Paradise Vista Subdivision No. 3.

As you are probably aware, a proposed sewer main is planned to be constructed within the right-of-way of the roadway in question. This proposed routing along this roadway is, from an engineering standpoint, the best possible alignment. This proposed sewer main would also provide sewer service to the Paradise Vista Subdivision, an area which is presently utilizing septic and drainfield systems which are troubled by high ground water.

This sewer main has the potential of serving a great deal of property. I have enclosed the sewer service area plan as approved by the City of Bozeman.

With consideration for the proposed sewer main, along with other concerns, I would ask that the request for the abandonment of the County roadway as described in the petition dated the 24th day of August, 1983, be denied.

Respectfully Yours,
MORRISON-MAIERLE, INC.

John Schunke, P.E.
Project Engineer

kss/JS
Enclosures

**DESIGN SERVICE AREA FOR
SEBENA NORTHEAST SEWER TRUNK**

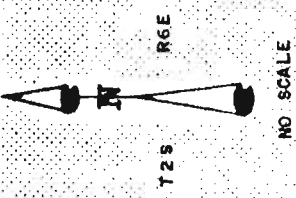
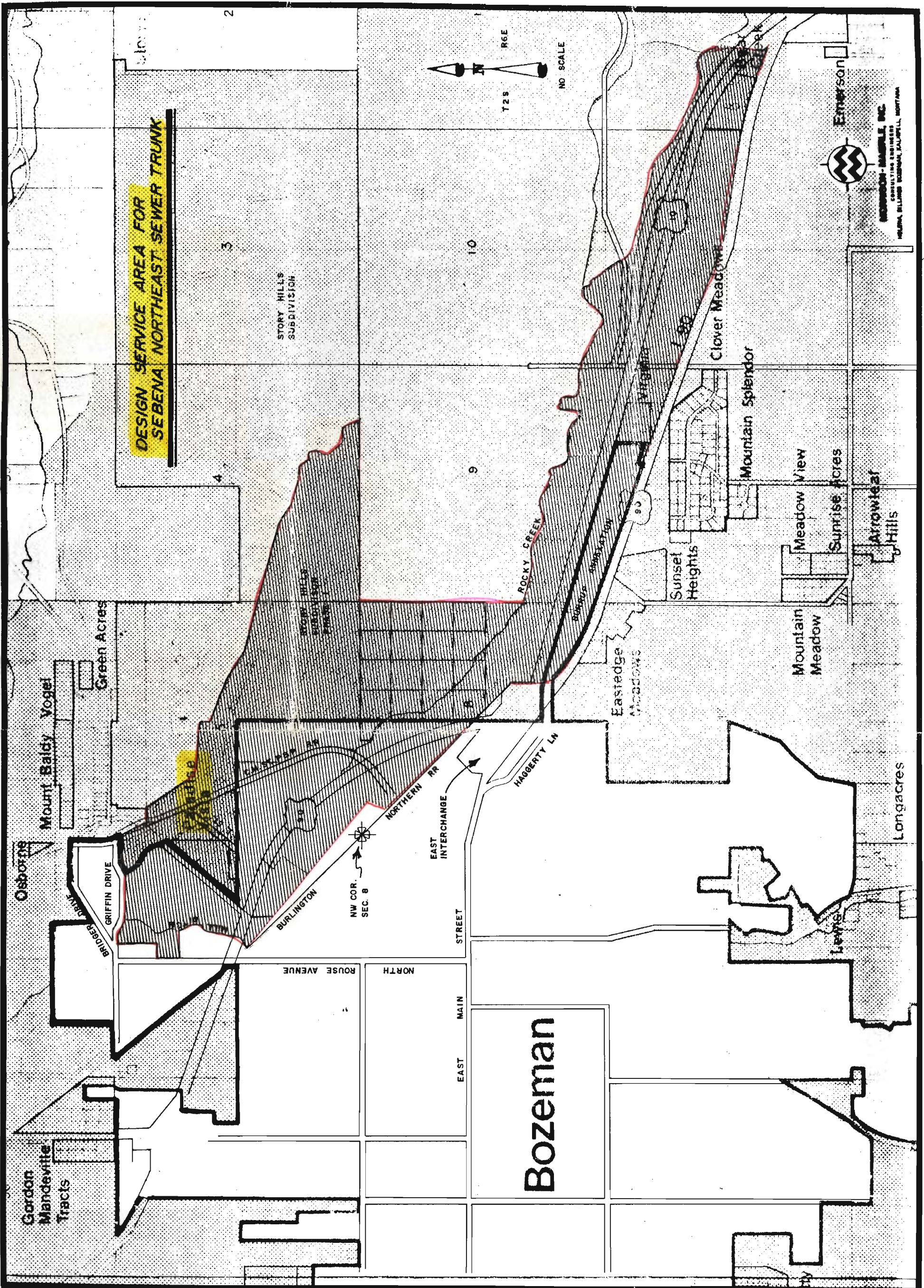

Emerson
EMERSON-MARBLE, INC.
CONSULTING ENGINEERS
HELENA, BILLINGS, BOZEMAN, CALPELL, MONTANA

Bozeman

ROUSE AVENUE

NORTH

STREET

EAST MAIN

EAST

NW COR.
SEC. 8

NORTHERN RR

EAST INTERCHANGE

HAGBERTY LN

BURLINGTON

GRiffin DRIVE

BRIDGE DRIVE

Mount Baldy Vogel

Green Acres

STORY HILLS
SUBDIVISION

Eastedge
Meadows

Sunset
Heights

Mountain
Splendor

Meadow
View

Sunrise
Acres

Arrowleaf
Hills

Mountain
Meadow

Longacres

Lewis

Gordon
Mandeville
Tracts

Osborns

State of Montana

County of Gallatin

Bozeman



CERTIFICATE OF THE COUNTY CLERK AND RECORDER
RELATING TO "QUALIFICATIONS OF THE SIGNERS"

To abandon as a public road, 20' in width in Paradise Vista Subdivision No.3, being in the SE $\frac{1}{4}$ of the NE $\frac{1}{4}$, Sec. 6, Township 2 South, Range 6 East, M.P.M., and more particularly described as follows:

See Exhibit "A"

STATE OF MONTANA ss.
County of Gallatin

I, Gary W. Pringle, do hereby certify that I am the duly elected, qualified and acting County Clerk and Recorder for Gallatin County, State of Montana; that I have examined the petition to which this certificate is attached; and that all freeholders having frontage on the road proposed for abandonment have signed the petition.

IN WITNESS WHEREOF, I have hereunto subscribed my name and affixed the seal of my office at Bozeman, the County Seat of Gallatin County, State of Montana, this 4th day of October 1950

GARY W. PRINGLE, County Clerk
and Recorder for Gallatin County,
State of Montana

... PUBLIC ROAD, 20 FEET IN WIDTH IN PARADISE VISTA SUBDIVISION No. 3. All property owners shall accept the road as a private road and shall accept all maintenance and construction responsibilities as long as the road exists. The road being more particularly described as follows and shown in red on the attached list.

Beginning at a point on the Northwesterly right of way line of "L" Street in Gallatin County, Montana, which point bears North 44°23' West a distance of 293.7 feet and South 88°42' West a distance of 373.04 feet from the East 1/4 Section Corner of Section 6, Township 2 South, Range 6 East.

Thence from said point of beginning and bearing South 88°42' West a distance of 264.86 feet, thence North 0°22' West, along the East property line of Lots 6,10,11 and 14, a distance of 835.0 feet to the Northeast corner of Lot 14, thence North 88°42' East along the North property line of Paradise Vista Subdivision No. 3, a distance of 20.0 feet to the Northwest corner of Lot 13, thence South 0°22' East along the West property line of Lots 13,12,9,7, a distance of 815 feet to the South West corner of Lot 7, thence North 88°42' East along the South line of Lots 7 and 8, a distance of 275.34 feet to the Northwest right of way line of "L" Street in Gallatin County, thence South 44°23' West, a distance of 28.63 feet to the point of beginning, containing 0.50 acres.

EXHIBIT "A"

Total distance 1135.10 feet.

<u>Names of Petitioners</u>	<u>Description of land Owned by Petitioners</u>
Sidney H. Davis	lot 1-2 + 3 ✓
Coltha Davis	lot 1-2 + 3 ✓
George Thomas	lot 9-12-13 ✓
John W. Bailey	lot 10 ✓
Stanley E + Barbara Jones	lot 5 + 6 ✓
E. Harold	7 + 8 ✓
Jan Edgerley	825 OAK 1.22 acres ✓
Dandra Higgins	716 E Oak N/A
Helen Reynolds	717 E Oak ✓
John Keene	lot 7 803 Oak St. ✓
Amanda D. Judd	903 L. St. N/A
John E. Todd	903 L. St. N/A
Martha S. Reynolds	1408 S. Black. ✓ <small>GWDP</small>
John W. Bailey Jr.	907 "L" St. N/A

State of Montana

County of Gallatin

Bozeman



NOTICE TO PETITIONERS & ADJOINING LANDOWNERS

This is to notify you that the Board of County Commissioners held a final hearing on Tuesday the 4th of October, 1983 at 1:30 P.M. in the community room of the County Courthouse in Bozeman, Montana on Road Petition No. 703.

The Board of County Commissioners denied your request to abandon a public street in Paradise Vista # 3. The reason for denial is that the street is to remain open for utility easements.

Dated this 5th day of October, 1983 at Bozeman, Mt.

Sincerely,

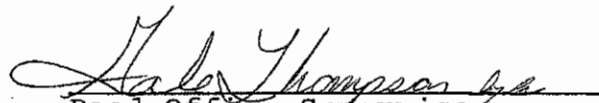
Road Office Supervisor

GT:pn

Notice of denial
mailed 10-5-83 to
6 landowners + City + M+M

land owner who received
certified notice

X George R. France lots 9-12-13
1013 L. Street
Bozeman, Montana

X John & Francis Bailey lot 10
905 L. Street
Bozeman, Montana

X Stanley E & Barbara R. Jensen lots 4-5-6
715 East Oak
Bozeman, Montana

X Carly C & L. & Juvonne Horsford lots 7-8
915 L. Street
Bozeman, Montana

X Martha Story Drysdale lots 11-14
1408 South Black
Bozeman, Montana

X James H & Donna B. Edgerly
305 North Church
Bozeman, Montana

X City of Bozeman

X Morrison & Marley

Common copy
of viewer report.

P13 5155078

RECEIPT FOR CERTIFIED MAIL

NO INSURANCE COVERAGE PROVIDED— NOT FOR INTERNATIONAL MAIL (See Reverse)

Form with fields for recipient address (Stanley E + Barbara P Jensen, 715 East Oak, Bozeman, MT 59715), postage, certified fee, and optional services.

PS Form 3800, Apr. 1976

P13 5155079

RECEIPT FOR CERTIFIED MAIL

NO INSURANCE COVERAGE PROVIDED— NOT FOR INTERNATIONAL MAIL (See Reverse)

Form with fields for recipient address (James H + Donna B Edgerly, 305 N Church, Bozeman, MT 59715), postage, certified fee, and optional services.

PS Form 3800, Apr. 1976

P13 5155080

RECEIPT FOR CERTIFIED MAIL

NO INSURANCE COVERAGE PROVIDED— NOT FOR INTERNATIONAL MAIL (See Reverse)

Form with fields for recipient address (Martha Mary Lyndal, 1408 South Birch, Bozeman, MT 59715), postage, certified fee, and optional services.

PS Form 3800, Apr. 1976

P13 5155081

RECEIPT FOR CERTIFIED MAIL

NO INSURANCE COVERAGE PROVIDED— NOT FOR INTERNATIONAL MAIL (See Reverse)

Form with fields for recipient address (Earl C + I Lavonne Horsford, 915 L Street, Bozeman, MT 59715), postage, certified fee, and optional services.

PS Form 3800, Apr. 1976

P13 5155082

RECEIPT FOR CERTIFIED MAIL

NO INSURANCE COVERAGE PROVIDED— NOT FOR INTERNATIONAL MAIL (See Reverse)

Form with fields for recipient address (John + Francis Bailey, 905 L Street, Bozeman, MT 59715), postage, certified fee, and optional services.

PS Form 3800, Apr. 1976

P13 5155083

RECEIPT FOR CERTIFIED MAIL

NO INSURANCE COVERAGE PROVIDED— NOT FOR INTERNATIONAL MAIL (See Reverse)

Form with fields for recipient address (George R. France, 1013 L Street, Bozeman, MT 59715), postage, certified fee, and optional services.

PS Form 3800, Apr. 1976

P13 5155077

RECEIPT FOR CERTIFIED MAIL

NO INSURANCE COVERAGE PROVIDED— NOT FOR INTERNATIONAL MAIL (See Reverse)

Form with fields for recipient address (James H + Donna B Edgerly, 305 N Church, Bozeman, MT 59715), postage, certified fee, and optional services.

PS Form 3800, Apr. 1976



P13 5155075

RECEIPT FOR CERTIFIED MAIL

NO INSURANCE COVERAGE PROVIDED—
NOT FOR INTERNATIONAL MAIL
(See Reverse)

SENT TO	
<i>Martha Story Drysdale</i>	
STREET AND NO.	
<i>1408 South Black</i>	
P.O., STATE AND ZIP CODE	
<i>Baerman, MT 59715</i>	
POSTAGE	\$
CERTIFIED FEE	1.55 c
CONSULT POSTMASTER FOR FEES	
OPTIONAL SERVICES	
RETURN RECEIPT SERVICE	
SHOW TO WHOM AND DATE DELIVERED	c
SHOW TO WHOM, DATE, AND ADDRESS OF DELIVERY	c
SHOW TO WHOM AND DATE DELIVERED WITH RESTRICTED DELIVERY	c
SHOW TO WHOM, DATE AND ADDRESS OF DELIVERY WITH RESTRICTED DELIVERY	c
TOTAL POSTAGE AND FEES	\$
POSTMARK OR DATE	

PS Form 3800, Apr. 1976

P13 5155076

RECEIPT FOR CERTIFIED MAIL

NO INSURANCE COVERAGE PROVIDED—
NOT FOR INTERNATIONAL MAIL
(See Reverse)

SENT TO	
<i>Earl C + L Laverne Horsford</i>	
STREET AND NO.	
<i>1915 J Street</i>	
P.O., STATE AND ZIP CODE	
<i>Baerman, MT 59715</i>	
POSTAGE	\$
CERTIFIED FEE	c
CONSULT POSTMASTER FOR FEES	
OPTIONAL SERVICES	
RETURN RECEIPT SERVICE	
SHOW TO WHOM AND DATE DELIVERED	c
SHOW TO WHOM, DATE, AND ADDRESS OF DELIVERY	c
SHOW TO WHOM AND DATE DELIVERED WITH RESTRICTED DELIVERY	c
SHOW TO WHOM, DATE AND ADDRESS OF DELIVERY WITH RESTRICTED DELIVERY	c
TOTAL POSTAGE AND FEES	\$
POSTMARK OR DATE	

PS Form 3800, Apr. 1976

P13 5155074

RECEIPT FOR CERTIFIED MAIL

NO INSURANCE COVERAGE PROVIDED—
NOT FOR INTERNATIONAL MAIL
(See Reverse)

SENT TO	
<i>Stanley E + Barbara R Jensen</i>	
STREET AND NO.	
<i>718 Oak Street</i>	
P.O., STATE AND ZIP CODE	
<i>Baerman, MT 59715</i>	
POSTAGE	\$
CERTIFIED FEE	c
CONSULT POSTMASTER FOR FEES	
OPTIONAL SERVICES	
RETURN RECEIPT SERVICE	
SHOW TO WHOM AND DATE DELIVERED	c
SHOW TO WHOM, DATE, AND ADDRESS OF DELIVERY	c
SHOW TO WHOM AND DATE DELIVERED WITH RESTRICTED DELIVERY	c
SHOW TO WHOM, DATE AND ADDRESS OF DELIVERY WITH RESTRICTED DELIVERY	c
TOTAL POSTAGE AND FEES	\$
POSTMARK OR DATE	

PS Form 3800, Apr. 1976

P13 5155073

RECEIPT FOR CERTIFIED MAIL

NO INSURANCE COVERAGE PROVIDED—
NOT FOR INTERNATIONAL MAIL
(See Reverse)

SENT TO	
<i>John + Francis Bailey</i>	
STREET AND NO.	
<i>905 J Street</i>	
P.O., STATE AND ZIP CODE	
<i>Baerman, MT 59715</i>	
POSTAGE	\$
CERTIFIED FEE	c
CONSULT POSTMASTER FOR FEES	
OPTIONAL SERVICES	
RETURN RECEIPT SERVICE	
SHOW TO WHOM AND DATE DELIVERED	c
SHOW TO WHOM, DATE, AND ADDRESS OF DELIVERY	c
SHOW TO WHOM AND DATE DELIVERED WITH RESTRICTED DELIVERY	c
SHOW TO WHOM, DATE AND ADDRESS OF DELIVERY WITH RESTRICTED DELIVERY	c
TOTAL POSTAGE AND FEES	\$
POSTMARK OR DATE	

PS Form 3800, Apr. 1976

P13 5155072

RECEIPT FOR CERTIFIED MAIL

NO INSURANCE COVERAGE PROVIDED—
NOT FOR INTERNATIONAL MAIL
(See Reverse)

SENT TO	
<i>George R France</i>	
STREET AND NO.	
<i>1013 J Street</i>	
P.O., STATE AND ZIP CODE	
<i>Baerman, MT 59715</i>	
POSTAGE	\$
CERTIFIED FEE	c
CONSULT POSTMASTER FOR FEES	
OPTIONAL SERVICES	
RETURN RECEIPT SERVICE	
SHOW TO WHOM AND DATE DELIVERED	c
SHOW TO WHOM, DATE, AND ADDRESS OF DELIVERY	c
SHOW TO WHOM AND DATE DELIVERED WITH RESTRICTED DELIVERY	c
SHOW TO WHOM, DATE AND ADDRESS OF DELIVERY WITH RESTRICTED DELIVERY	c
TOTAL POSTAGE AND FEES	\$
POSTMARK OR DATE	

PS Form 3800, Apr. 1976

PS Form 3811, Jan. 1979

SENDER: Complete items 1, 2, and 3. Add your address in the "RETURN TO" space on reverse.

1. The following service is requested (check one.)

Show to whom and date delivered.....¢

Show to whom, date and address of delivery.....¢

RESTRICTED DELIVERY
Show to whom and date delivered.....¢

RESTRICTED DELIVERY.
Show to whom, date, and address of delivery.\$ _____

(CONSULT POSTMASTER FOR FEES)

2. ARTICLE ADDRESSED TO:
John + Francis Bailey
905 L Street
Bauman, MT 59715

3. ARTICLE DESCRIPTION:

REGISTERED NO.	CERTIFIED NO.	INSURED NO.
	<i>5155073</i>	

(Always obtain signature of addressee or agent)

I have received the article described above.
SIGNATURE Addressee Authorized agent

John Bailey

4. DATE OF DELIVERY

5. ADDRESS (Complete only if requested)

6. UNABLE TO DELIVER BECAUSE: _____ CLERK'S INITIALS _____

BOZEMAN, MT POSTMARK AUG 25 1983

★GPO : 1979-288-848

PS Form 3811, Jan. 1979

SENDER: Complete items 1, 2, and 3. Add your address in the "RETURN TO" space on reverse.

1. The following service is requested (check one.)

Show to whom and date delivered.....¢

Show to whom, date and address of delivery.....¢

RESTRICTED DELIVERY
Show to whom and date delivered.....¢

RESTRICTED DELIVERY.
Show to whom, date, and address of delivery.\$ _____

(CONSULT POSTMASTER FOR FEES)

2. ARTICLE ADDRESSED TO:
Martha Story Drysdale
1408 South Black
Bauman, MT 59715

3. ARTICLE DESCRIPTION:

REGISTERED NO.	CERTIFIED NO.	INSURED NO.
	<i>5155075</i>	

(Always obtain signature of addressee or agent)

I have received the article described above.
SIGNATURE Addressee Authorized agent

M. Drysdale

4. DATE OF DELIVERY

5. ADDRESS (Complete only if requested)

6. UNABLE TO DELIVER BECAUSE: _____ CLERK'S INITIALS _____

BOZEMAN, MT POSTMARK AUG 25 1983

★GPO : 1979-288-848

PS Form 3811, Jan. 1979

SENDER: Complete items 1, 2, and 3. Add your address in the "RETURN TO" space on reverse.

1. The following service is requested (check one.)

Show to whom and date delivered.....¢

Show to whom, date and address of delivery.....¢

RESTRICTED DELIVERY
Show to whom and date delivered.....¢

RESTRICTED DELIVERY.
Show to whom, date, and address of delivery.\$ _____

(CONSULT POSTMASTER FOR FEES)

2. ARTICLE ADDRESSED TO:
Carly C + L Savonnet-Horsford
915 L Street
Bauman, MT 59715

3. ARTICLE DESCRIPTION:

REGISTERED NO.	CERTIFIED NO.	INSURED NO.
	<i>5155076</i>	

(Always obtain signature of addressee or agent)

I have received the article described above.
SIGNATURE Addressee Authorized agent

Carly C + L Savonnet-Horsford

4. DATE OF DELIVERY

5. ADDRESS (Complete only if requested)

6. UNABLE TO DELIVER BECAUSE: _____ CLERK'S INITIALS _____

BOZEMAN, MT POSTMARK AUG 26 1983

★GPO : 1979-288-848

PS Form 3811, Jan. 1979

SENDER: Complete items 1, 2, and 3. Add your address in the "RETURN TO" space on reverse.

1. The following service is requested (check one.)

Show to whom and date delivered.....¢

Show to whom, date and address of delivery.....¢

RESTRICTED DELIVERY
Show to whom and date delivered.....¢

RESTRICTED DELIVERY.
Show to whom, date, and address of delivery.\$ _____

(CONSULT POSTMASTER FOR FEES)

2. ARTICLE ADDRESSED TO:
James H. + Donna F. Edgerly
305 N. Church
Bauman, MT 59715

3. ARTICLE DESCRIPTION:

REGISTERED NO.	CERTIFIED NO.	INSURED NO.
	<i>5155077</i>	

(Always obtain signature of addressee or agent)

I have received the article described above.
SIGNATURE Addressee Authorized agent

Donna Edgerly

4. DATE OF DELIVERY

5. ADDRESS (Complete only if requested)

6. UNABLE TO DELIVER BECAUSE: _____ CLERK'S INITIALS _____

BOZEMAN, MT POSTMARK AUG 26 1983

★GPO : 1979-288-848

PS Form 3811, Jan. 1978

SENDER: Complete items 1, 2, and 3. Add your address in the "RETURN TO" space on reverse.

1. The following service is requested (check one.)
 Show to whom and date delivered.....
 Show to whom, date and address of delivery.....
 RESTRICTED DELIVERY
 Show to whom and date delivered.....
 RESTRICTED DELIVERY.
 Show to whom, date, and address of delivery.\$ _____

(CONSULT POSTMASTER FOR FEES)

2. ARTICLE ADDRESSED TO:
 Stanley E. + Barbara R. Jensen
 715 Oak Street
 Bozeman MT 59715

3. ARTICLE DESCRIPTION:
 REGISTERED NO. CERTIFIED NO. INSURED NO.
 _____ 5155074 _____

(Always obtain signature of addressee or agent)

I have received the article described above.
 SIGNATURE Addressee Authorized agent
S. Jensen

4. DATE OF DELIVERY _____
 POSTMARK
 BOZEMAN, MT
 1983
 AUG
 29

5. ADDRESS (Complete only if requested)

6. UNABLE TO DELIVER BECAUSE: _____
 CLERK'S INITIALS
JK

☆GPO : 1978-288-848

PS Form 3811, Jan. 1978

SENDER: Complete items 1, 2, and 3. Add your address in the "RETURN TO" space on reverse.

1. The following service is requested (check one.)
 Show to whom and date delivered.....
 Show to whom, date and address of delivery.....
 RESTRICTED DELIVERY
 Show to whom and date delivered.....
 RESTRICTED DELIVERY.
 Show to whom, date, and address of delivery.\$ _____

(CONSULT POSTMASTER FOR FEES)

2. ARTICLE ADDRESSED TO:
 George R France
 1015 L Street
 Bozeman, MT 59715

3. ARTICLE DESCRIPTION:
 REGISTERED NO. CERTIFIED NO. INSURED NO.
 _____ 5155072 _____

(Always obtain signature of addressee or agent)

I have received the article described above.
 SIGNATURE Addressee Authorized agent
George France

4. DATE OF DELIVERY _____
 POSTMARK
 BOZEMAN, MT
 1983
 AUG
 29

5. ADDRESS (Complete only if requested)

6. UNABLE TO DELIVER BECAUSE: _____
 CLERK'S INITIALS
JK

☆GPO : 1978-288-848

PS Form 3811, Jan. 1978

SENDER: Complete items 1, 2, and 3. Add your address in the "RETURN TO" space on reverse.

1. The following service is requested (check one.)
 Show to whom and date delivered.....
 Show to whom, date and address of delivery.....
 RESTRICTED DELIVERY
 Show to whom and date delivered.....
 RESTRICTED DELIVERY.
 Show to whom, date, and address of delivery.\$ _____

(CONSULT POSTMASTER FOR FEES)

2. ARTICLE ADDRESSED TO:
 Martha Dory Drysdale
 1408 South Black
 Bozeman MT 59715

3. ARTICLE DESCRIPTION:
 REGISTERED NO. CERTIFIED NO. INSURED NO.
 _____ 5155080 _____

(Always obtain signature of addressee or agent)

I have received the article described above.
 SIGNATURE Addressee Authorized agent
Martha S. Drysdale

4. DATE OF DELIVERY _____
 POSTMARK
 BOZEMAN, MT
 1983
 OCT
 7

5. ADDRESS (Complete only if requested)

6. UNABLE TO DELIVER BECAUSE: _____
 CLERK'S INITIALS
JK

☆GPO : 1978-288-848

PS Form 3811, Jan. 1978

SENDER: Complete items 1, 2, and 3. Add your address in the "RETURN TO" space on reverse.

1. The following service is requested (check one.)
 Show to whom and date delivered.....
 Show to whom, date and address of delivery.....
 RESTRICTED DELIVERY
 Show to whom and date delivered.....
 RESTRICTED DELIVERY.
 Show to whom, date, and address of delivery.\$ _____

(CONSULT POSTMASTER FOR FEES)

2. ARTICLE ADDRESSED TO:
 John + Francis Bailey
 905 S Street
 Bozeman MT 59715

3. ARTICLE DESCRIPTION:
 REGISTERED NO. CERTIFIED NO. INSURED NO.
 _____ 5155082 _____

(Always obtain signature of addressee or agent)

I have received the article described above.
 SIGNATURE Addressee Authorized agent
John + Francis Bailey

4. DATE OF DELIVERY _____
 POSTMARK
 BOZEMAN, MT
 1983
 OCT
 7

5. ADDRESS (Complete only if requested)

6. UNABLE TO DELIVER BECAUSE: _____
 CLERK'S INITIALS
JK

☆GPO : 1978-288-848

PS Form 3811, Jan. 1979

SENDER: Complete items 1, 2, and 3. Add your address in the "RETURN TO" space on reverse.

1. The following service is requested (check one.)
 Show to whom and date delivered.....
 Show to whom, date and address of delivery.....
 RESTRICTED DELIVERY
 Show to whom and date delivered.....
 RESTRICTED DELIVERY.
 Show to whom, date, and address of delivery.\$ _____

(CONSULT POSTMASTER FOR FEES)

2. ARTICLE ADDRESSED TO:
 Stanley E + Barbara P. Jensen
 715 East Oak
 Bereman, MT 59715

3. ARTICLE DESCRIPTION:

REGISTERED NO.	CERTIFIED NO.	INSURED NO.
	5155078	

 (Always obtain signature of addressee or agent)

I have received the article described above.
 SIGNATURE Addressee Authorized agent
B Jensen

4. DATE OF DELIVERY: _____ POSTMARK: **OCT 7 1983**

5. ADDRESS (Complete only if requested): _____

6. UNABLE TO DELIVER BECAUSE: _____ CLERK'S INITIALS: _____

RETURN RECEIPT, REGISTERED, INSURED AND CERTIFIED MAIL

☆GPO : 1979-288-948

PS Form 3811, Jan. 1979

SENDER: Complete items 1, 2, and 3. Add your address in the "RETURN TO" space on reverse.

1. The following service is requested (check one.)
 Show to whom and date delivered.....
 Show to whom, date and address of delivery.....
 RESTRICTED DELIVERY
 Show to whom and date delivered.....
 RESTRICTED DELIVERY.
 Show to whom, date, and address of delivery.\$ _____

(CONSULT POSTMASTER FOR FEES)

2. ARTICLE ADDRESSED TO:
 Jamie H + Donna B Edgerley
 305 N Church
 Bereman, MT 59715

3. ARTICLE DESCRIPTION:

REGISTERED NO.	CERTIFIED NO.	INSURED NO.
	5155079	

 (Always obtain signature of addressee or agent)

I have received the article described above.
 SIGNATURE Addressee Authorized agent
Donna Edgerley

4. DATE OF DELIVERY: _____ POSTMARK: **OCT 7 1983**

5. ADDRESS (Complete only if requested): _____

6. UNABLE TO DELIVER BECAUSE: _____ CLERK'S INITIALS: _____

RETURN RECEIPT, REGISTERED, INSURED AND CERTIFIED MAIL

☆GPO : 1979-288-948

PS Form 3811, Jan. 1979

SENDER: Complete items 1, 2, and 3. Add your address in the "RETURN TO" space on reverse.

1. The following service is requested (check one.)
 Show to whom and date delivered.....
 Show to whom, date and address of delivery.....
 RESTRICTED DELIVERY
 Show to whom and date delivered.....
 RESTRICTED DELIVERY.
 Show to whom, date, and address of delivery.\$ _____

(CONSULT POSTMASTER FOR FEES)

2. ARTICLE ADDRESSED TO:
 George R. Francis
 1013 L Street
 Bereman, MT 59715

3. ARTICLE DESCRIPTION:

REGISTERED NO.	CERTIFIED NO.	INSURED NO.
	5155083	

 (Always obtain signature of addressee or agent)

I have received the article described above.
 SIGNATURE Addressee Authorized agent
X

4. DATE OF DELIVERY: _____ POSTMARK: **OCT 11 1983**

5. ADDRESS (Complete only if requested): _____

6. UNABLE TO DELIVER BECAUSE: _____ CLERK'S INITIALS: _____

RETURN RECEIPT, REGISTERED, INSURED AND CERTIFIED MAIL

☆GPO : 1979-288-948

PS Form 3811, Jan. 1979

SENDER: Complete items 1, 2, and 3. Add your address in the "RETURN TO" space on reverse.

1. The following service is requested (check one.)
 Show to whom and date delivered.....
 Show to whom, date and address of delivery.....
 RESTRICTED DELIVERY
 Show to whom and date delivered.....
 RESTRICTED DELIVERY.
 Show to whom, date, and address of delivery.\$ _____

(CONSULT POSTMASTER FOR FEES)

2. ARTICLE ADDRESSED TO:
 Carly C + Jayanne Hongford
 915 S Street
 Bereman, MT 59715

3. ARTICLE DESCRIPTION:

REGISTERED NO.	CERTIFIED NO.	INSURED NO.
	5155081	

 (Always obtain signature of addressee or agent)

I have received the article described above.
 SIGNATURE Addressee Authorized agent
X

4. DATE OF DELIVERY: _____ POSTMARK: **OCT 11 1983**

5. ADDRESS (Complete only if requested): _____

6. UNABLE TO DELIVER BECAUSE: _____ CLERK'S INITIALS: _____

RETURN RECEIPT, REGISTERED, INSURED AND CERTIFIED MAIL

☆GPO : 1979-288-948