

Road PETITION 698

action Pending

West Fork Road

Comm Pages 105

Comm Book 40

PETITION TO CLOSE WEST FORK COUNTY ROAD

To the Honorable Board of  
County Commissioners  
Gallatin County, Montana

Gentleman:

We, the undersigned Freeholders of Gallatin County, taxable therein for road purposes, do hereby petition your Honorable Body to abandon as a county road Number 372 or West Fork Road, and being more particularly described as follows:

Beginning in Section 32, Township 6 South, Range 4 East and starting at Highway 191; thence running South 85 degrees 30 minutes West for 99.5 feet; thence North 83 degrees 15 minutes West for 119.5 feet; thence North 75 degrees West for 474.5 feet; thence North 86 degrees 45 minutes West for 57.5 feet; thence South 81 degrees 30 minutes West for 67 feet; thence South 67 degrees 30 minutes West for 347.5 feet; thence North 77 degrees 15 minutes West for 653.6 feet; thence South 82 degrees 15 minutes West for 374.8 feet; thence South 83 degrees 15 minutes West for 132.2 feet; thence North 82 degrees 45 minutes West for 485.6 feet; thence North 87 degrees 15 minutes West for 728.2 feet; thence North 86 degrees 45 minutes West for 352.8 feet; thence North 53 degrees West for 185 feet; thence North 80 degrees West for 699.4 feet; thence North 63 degrees 45 minutes West for 358.5 feet; thence North 79 degrees 15 minutes West for 340.3 feet; thence North 86 degrees West for 273.3 feet; thence North 66 degrees 45 minutes West for 242.2 feet; thence South 87 degrees 30 minutes West for 209.6 feet; thence North 66 degrees 30 minutes West for 420.2 feet; thence South 81 degrees 45 minutes West for 217.8 feet; thence South 62 degrees 15 minutes West for 1038.5 feet; thence South 76 degrees 45 minutes West for 863.5 feet; thence South 80 degrees West for 242.2 feet; thence South 80 degrees West for another 1361.9 feet; thence South 49 degrees 15 minutes West for 65.4 feet; thence South 39 degrees West for 391.3 feet; thence South 28 degrees 00 minutes West for 1016.19 feet; thence South 49 degrees 30 minutes West for 446 feet; thence South 63 degrees 45 minutes West for 926.3 feet; thence West 3173.3 feet to end of County Road.

Total distance 3.1 miles.

NAMES OF PETITIONERS	DESCRIPTION OF LAND OWNED BY PETITIONERS
<i>Quade B. Kugler</i> Wood	
<i>William W. Grinnin</i>	
<i>Joe Gallo</i> 2	
<i>Allan Fast</i>	
<del><i>Douglas Hart</i></del>	
<i>Ralph J. Tull</i> 3 1/2 ac.	
<i>John Smalley</i>	<i>Lot 3 S. of RD. sec 31 T 6 S. R 4 E 17.41 acres</i>
<i>Walter Allen</i>	
<i>Robert J. Sider</i>	
<i>Joe K. Jager</i>	
<i>Dale Thompson</i>	

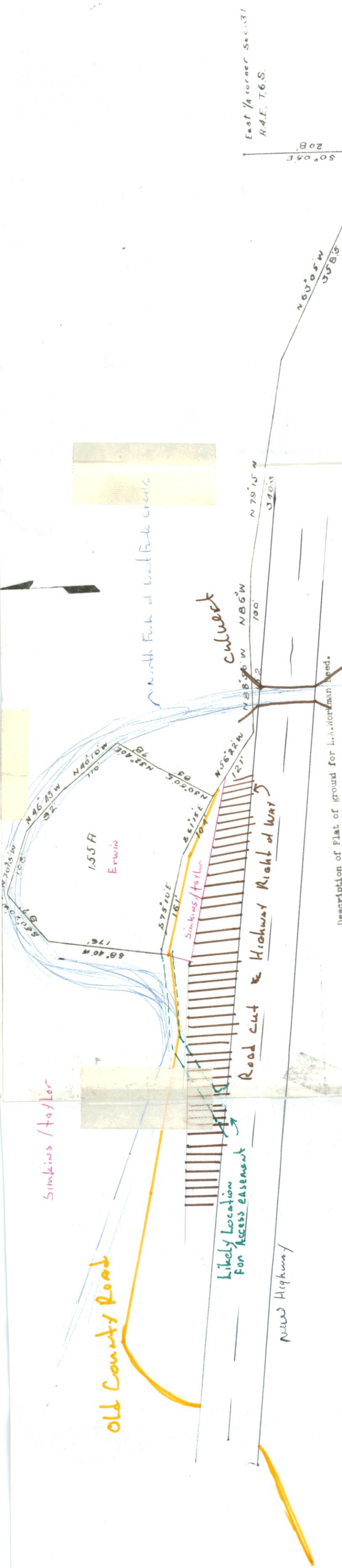

Description of Plat of ground for L.A. Workman deed.

Starting at the East 1/4 corner of section 31 R 4 E - T 6 S - M P M .  
 Thence South 0° 5' East a distance of 208 ft to the center of a county road,  
 Thence along center line of said county road N 63° 05' W a distance of 358.5 ft.  
 Thence along center line of said county road N 79° 15' W a distance of 340.3 ft.  
 Thence along center line of said county road N 86° W a distance of 100 ft.  
 Thence along center line of said county road N 83° 50' a distance of 152 ft.  
 Thence a distance of 121 ft. to a point on the North edge of the right of way of said  
 road and the point of beginning, bearing N 56° 22' W,  
 Thence N 30° 50' E a distance of 93 ft.  
 Thence N 32° 40' E a distance of 78 ft to the center of the North Fork of the West  
 Fork of the West Gallatin River.  
 Thence up stream at the center of said North Fork N 40° 10' W a distance of 110 ft.  
 Thence up stream at the center of said North Fork N 46° 45' W a distance of 92 ft.  
 Thence up stream at the center of said North Fork N 70° 15' W a distance of 108 ft.  
 Thence up stream at the center of said North Fork S 50° 20' W a distance of 97 ft.  
 Thence up stream at the center of said North Fork S 8° 45' W a distance of 176 ft. to  
 a point on the North bank of said North Fork.  
 Thence S 75° 10' E a distance of 161 ft.  
 Thence S 61° 15' E a distance of 104 ft. to the point of beginning inclosing an area  
 of 1.55 Acres.

Plat for L.A. Workman deed

Scale 1" = 100'

R.P. Pier

Field June 30-57

Simkins / Taylor

Old County Road

Likely Location for Access Easement

New Highway

Road cut & Highway Right of Way

Culvert

1.55 A Erwin

North Fork of West Fork Creek

East 1/4 corner Sec. 31  
R.4E. T.6S.

50° 05' E  
208'  
N 79° 15' W  
340.3'  
N 86° 05' W  
100'

Erwin



March 20, 1980

Sam Smeding  
2541 Axt Gateway Rd,  
Bozeman, Mt. 59715

Dear Sam:

We are requesting approval from you to petition the Highway Dept. to abandon the road immediately North of your Big Sky property.

Our client Mr. Ed McGuire, new owner of the Cook property, is in favor of such abandonment. We feel that it will be mutually beneficial to all parties concerned.

If you are in agreement, please send me a letter confirming your agreement. We have contacted a Bozeman attorney. The costs of the petition will be split amongst the three property owners. Mr. Harry Ring, Mr. Ed McGuire and yourself.

Sincerely,

TRIPLE CREEK REALTY

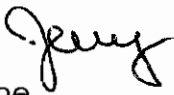
  
Jerry Pape

JP:jk

UNITED STATES DEPARTMENT OF AGRICULTURE  
FOREST SERVICE

Gallatin National Forest  
P. O. Box 130, Bozeman, Montana 59715

REPLY TO: 5460 Rights-of-Way Acquisition

APR 2 1980

SUBJECT: Abandonment of West Fork Road

TO: Board of County Commissioners  
Gallatin County Courthouse  
Bozeman, Montana 59715



The Gallatin National Forest supports county abandonment of all sections of the West Fork County Road (West Fork of the West Gallatin River) which have been replaced by the U. S. 191 spur.

*Lewis E. Hawkes*

LEWIS E. HAWKES  
Forest Supervisor



State of Montana  
**COUNTY OF GALLATIN**

◆  
**Bozeman**

April 11, 1979

Mr. Sam Smeding  
12541 Axtell Gateway Road  
Bozeman, Montana 59715

Dear Mr. Smeding:

Attached is a copy of the Deputy County Attorney letter dated April 10th. Also enclosed is a new petition dated April 11th. Sam, I'm enclosing a list of property owners along the road.

Maybe the solution would be for either you or your wife to call on the property owners in this area this summer and personally get their signatures.

Before Mrs. Cook objected, but Mr. Simkin said he would grant Mrs. Cook and easement to the new highway and the county would build the road, which is approximately 200 feet long if she would sign the petition. We need ten signatures and they have to be property owners.

Also I'm attaching a copy of a letter from Mr. Hawkes, with the Forest Service. Since this letter shows that they had no objections a few years ago maybe their signature will be easy to acquire .

Sam, if you could get the ten signatures required by law and mainly property owners along the road maybe legally we could get this road abandon by fall.

Sincerely,

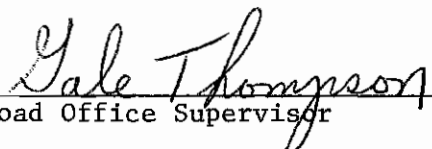
  
\_\_\_\_\_  
Road Office Supervisor

GT:pn

**OFFICE OF THE COUNTY ATTORNEY**  
**GALLATIN COUNTY**  
Bozeman, Montana

**County Attorney**  
Donald E. White

**Deputies**  
Gregory R. Todd  
John T. Farmer  
Michael J. Lilly  
Byron H. Dunbar

**Investigator**  
Steve A. Markle

April 10, 1979

P.O. Box 1049  
Bozeman, Montana  
59715  
(406) 587-3161

Mr. Gale Thompson  
County Road Superintendent  
Courthouse  
Bozeman, Montana 59715

Dear Gale:

Re: Westfork County Road No. 372

You have requested our opinion on the following question:

"May a petition signed and presented to the Gallatin County Commissioners in 1976 requesting the abandonment of a county road serve as a basis for a hearing and action to abandon that road in 1979?"

Although there is no direct statutory authority upon which to found my answer, it is my conclusion that the petition is invalid as a basis for a hearing held and action taken in 1979.

DISCUSSION: Title 7, Chapter 14, Part 26, establishes the various procedures for abandoning a county road. In essence, these provisions include a petition, an investigation of the basis for that petition, a public hearing, and a decision by the Board of County Commissioners. The various sections of this chapter set down strict time limits. For instance, within thirty days after filing of any petition to abandon a road the county commissioners must investigate the facts upon which the petition is based. In addition, within ten days after a minute entry of the board's decision, notice must be mailed to abutting landowners regarding that decision.

The imposition of these time limits indicate a legislative intent to require the County Commissioners to

Mr. Gale Thompson  
Page 2  
April 10, 1979

act within a reasonable time following the filing of a petition. This legislative intention would not be served by holding a public hearing three years after the filing of the petition for abandonment of a county road. Circumstances surrounding the decisions on the part of the petition signers may have changed since their decision to sign in 1976. In addition, the circumstances surrounding the commissioner's investigation of the facts upon which the petition were based may have substantially changed since 1976.

A list of those persons qualified to sign a petition to abandon Westfork County Road No. 372 may have substantially changed since 1976. The possibility exists that a petition circulated in 1979 among those persons qualified to sign would not receive sufficient signatures to request the county commissioners to abandon Westfork County Road No. 372.

For the foregoing reasons, it is my opinion that the 1976 petition is invalid as a basis for a hearing held and action taken in 1979. I would recommend that a new petition be circulated among qualified persons to determine if they desire Westfork County Road No. 372 to be abandoned. If the petition receives sufficient signatures, it should be presented to the Gallatin County Commissioners, investigation of the request be made, and a decision by the County Commissioners be entered.

Sincerely yours,

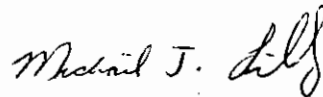

Michael J. Lilly,  
Deputy County Attorney

sdv



CERTIFICATE OF THE COUNTY CLERK AND RECORDER  
Relating to

QUALIFICATIONS OF THE SIGNERS

Beginning in Section 32, Township 6 South, Range 4 East and starting at Highway 191; thence running South 85 degrees 30 minutes West for 99.5 feet; thence North 83 degrees 15 minutes West for 119.5 feet; thence North 75 degrees West for 474.5 feet; thence North 86 degrees 45 minutes West for 57.5 feet; thence South 81 degrees 30 minutes West for 67 feet; thence South 67 degrees 30 minutes West for 347.5 feet; thence North 77 degrees 15 minutes West for 653.6 feet; thence South 82 degrees 15 minutes West for 374.8 feet; thence South 83 degrees 15 minutes West for 132.2 feet; thence North 82 degrees 45 minutes West for 485.6 feet; thence North 87 degrees 15 minutes West for 728.2 feet; thence North 86 degrees 45 minutes West for 352.8 feet; thence North 53 degrees West for 185 feet; thence North 80 degrees West for 699.4 feet; thence North 63 degrees 45 minutes West for 358.5 feet; thence North 79 degrees 15 minutes West for 340.3 feet; thence North 86 degrees West for 273.3 feet; thence North 66 degrees 45 minutes West for 242.2 feet; thence South 87 degrees 30 minutes West for 209.6 feet; thence North 66 degrees 30 minutes West for 420.2 feet; thence South 81 degrees 45 minutes West for 217.8 feet; thence South 62 degrees 15 minutes West for 1038.5 feet; thence South 76 degrees 45 minutes West for 863.5 feet; thence South 80 degrees West for 242.2 feet; thence South 80 degrees West for another 1361.9 feet; thence South 49 degrees 15 minutes West for 65.4 feet; thence South 39 degrees West for 391.3 feet; thence South 28 degrees 00 minutes West for 1016.19 feet; thence South 49 degrees 30 minutes West for 446 feet; thence South 63 degrees 45 minutes West for 926.3 feet; thence West 3173.3 feet to end of County Road.

Total distance 3.1 miles.

STATE OF MONTANA  
ss.  
County of Gallatin

I, Lucille A. Bridges, do hereby certify that I am the duly elected, qualified and acting County Clerk and Recorder for Gallatin County, State of Montana; that I have examined the petition to which this certificate is attached; and that those persons who have a ✓ mark before their names are property owners within Gallatin County.

IN WITNESS WHEREOF, I have hereunto subscribed my  
hand and fixed the seal of my office at Bozeman, the  
County Seat of Gallatin County, Montana, this 18<sup>th</sup> day  
of April, A.D., 1980.



LUCILLE A. BRIDGES, County Clerk  
& Recorder for Gallatin County,  
State of Montana.

By: *Carol M. Jayson*  
Deputy

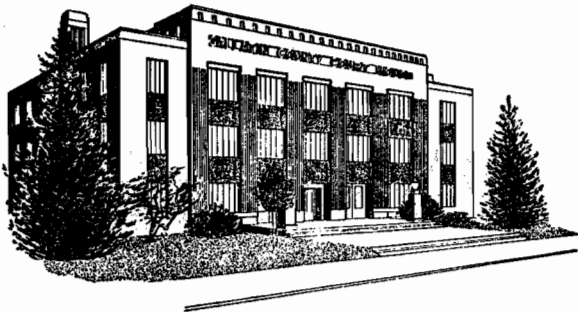

State of Montana  
**COUNTY OF GALLATIN**

◆  
**Bozeman**

April 30, 1980

VIEWERS REPORT  
PITITION NO. 698

We, the undersigned, acting as the Board of Viewers for the county of Gallatin, made inspection of the road as described in Petition No. 698 on April 30, 1980 and do agree and do hereby recommend the road be abandoned and closed to the public use.

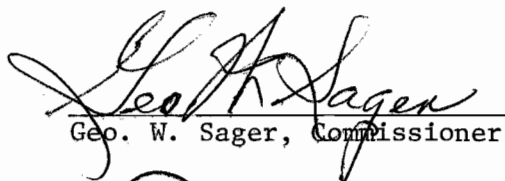
  
Geo. W. Sager, Commissioner

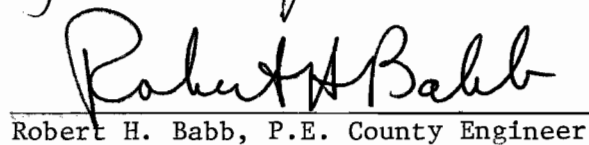
  
Robert H. Babb, P.E. County Engineer



State of Montana  
**COUNTY OF GALLATIN**

◆  
Bozeman  
April 30, 1980

NOTICE TO PETITIONERS & ADJOINING LANDOWNERS

This is to notify you that the Board of County Commissioners have accepted the report of the Board of Viewers, Robert H. Babb, County Engineer, and Commissioner Geo. W. Sager, on Road Petition No. 698. This petition is for the abandonment of the following county road.

Beginning in Section 32, Township 6 South, Range 4 East and starting at Highway 191; thence running South 85 degrees 30 minutes West for 99.5 feet; thence North 83 degrees 15 minutes West for 119.5 feet; thence North 75 degrees West for 474.5 feet; thence North 86 degrees 45 minutes West for 57.5 feet; thence South 81 degrees 30 minutes West for 67 feet; thence South 67 degrees 30 minutes West for 347.5 feet; thence North 77 degrees 15 minutes West for 653.6 feet; thence South 82 degrees 15 minutes West for 374.8 feet; thence South 83 degrees 15 minutes West for 132.2 feet; thence North 82 degrees 45 minutes West for 485.6 feet; thence North 87 degrees 15 minutes West for 728.2 feet; thence North 86 degrees 45 minutes West for 352.8 feet; thence North 53 degrees West for 185 feet; thence North 80 degrees West for 699.4 feet; thence North 63 degrees 45 minutes West for 358.5 feet; thence North 79 degrees 15 minutes West for 340.3 feet; thence North 86 degrees West for 273.3 feet; thence North 66 degrees 45 minutes West for 242.2 feet; thence South 87 degrees 30 minutes West for 209.6 feet; thence North 66 degrees 30 minutes West for 420.2 feet; thence South 81 degrees 45 minutes West for 217.8 feet; thence South 62 degrees 15 minutes West for 1038.5 feet; thence South 76 degrees 45 minutes West for 863.5 feet; thence South 80 degrees West for 242.2 feet; thence South 80 degrees West for another 1361.9 feet; thence South 49 degrees 15 minutes West for 65.4 feet; thence South 39 degrees West for 391.3 feet; thence South 28 degrees 00 minutes West for 1016.19 feet; thence South 49 degrees 30 minutes West for 446 feet; thence South 63 degrees 45 minutes West for 926.3 feet; thence West 3173.3 feet to end of County Road.

Total distance 3.1 miles.

A hearing on the above matter has been set by the Board of County Commissioners for Thursday the 22nd day of May, 1980 at 11:00 A.M., in the Commissioners office in Bozeman, Montana, at which time the Commissioners will make final determination of the merits of said matter, and at which time all persons interested may make objections or offer suggestions relative to the proposals in the road petition.

Unless a landowner or taxpayer wants to protest this petition you are not required to attend

Dated this 30th day of April, 1980 at Bozeman, Montana.

Yours truly,

*Gale Thompson*  
Road Office Supervisor

53-419

WEST FORK ROAD  
PROPERTY OWNERS

Mr. & Mrs. Sam Smeding  
12541 Axtell-Gateway Road  
Gallatin Gateway 59730

U.S.F.S.  
Mr. Lewis E. Hawkes  
P.O. Box 130  
Bozeman, Mt 59715

Lucille B. Sigler  
P.O. Box 1083  
Bozeman, Mt 59715

Allan & Betty J. Kass  
Box 126  
Big Sky, Montana 59716

James B. & Paulette Hill  
Box 999  
Big Sky, Montana 59716

Joe F. Galle III  
Box 14  
Gallatin Gateway 59730

James C. Taylor  
1115 N. Seventh  
Bozeman, Montana 59715

William H. Erwin, Sr.  
409 S. 8th  
Bozeman, Mt 59715

Robert G. Simkins  
1419 S. 3rd Ave.  
Bozeman, Montana 59715

Vernon F. Taylor  
1419 S. 3rd St.  
Bozeman, Montana 59715

Big Sky  
P.O. Box 100  
Big Sky, Montana 59716

Blanche L. Cook - McGUIRE  
303 N. Lindsay Raod T-6-  
Mesa, Arizona 85203

~~Herman Hintz peter~~  
P.O. Box 803  
Big Sky, Mt 59716

Madge J. Horem  
% Donald M. Hart  
Box 853  
Big Sky, Mt 59716

Leland E. & Madaline S. Dawes  
6700 E. Thomas Road No 80  
Scottsdale, Arizona 85251

1st Nat'l Bank of Atlanta  
Atlanta, Georgia 30304

Edwin A. McGUIRE  
2620 Thompson Road

Wonder lake, Illinois  
60097

OM Walstad JR.  
Trust apt. First Nat'l Bank  
Bozeman 4148  
Atlanta, Georgia  
30302

Harold F. Ring  
MR & MRS [redacted]  
PO 41  
Big Sky, Montana  
59716

995421

993488

995459

58663

May 12, 1980

910 Birch  
Helena, MT 59601

Gale Thompson  
Gallatin County Road Department  
Box 1905  
Bozeman, MT 59715

RE: Road Petition Number 698

Dear Mr. Thompson:

Enclosed is a drawing of my property which is affected by the purposed abandonment of the county road.

As shown on the sketch, the access to my property is the county road. If the road is abandoned and the property reverts to the adjoining land owners, then my access would be questionable because I would be surrounded by Simkins/Taylor land.

I would therefore request that during the course of the road abandonment process that an easement for me be included. I have sketched an area which I feel is the most practical for the easement because I would be able to use part of the existing county road and the highway cut is at a minimum.

Sincerely,

A handwritten signature in cursive script that reads "Bill Erwin". The signature is written in dark ink and is positioned to the right of the word "Sincerely,".

Bill Erwin

DETAIL OF  
BIG HORN TRACT ACCESS  
5/22/80

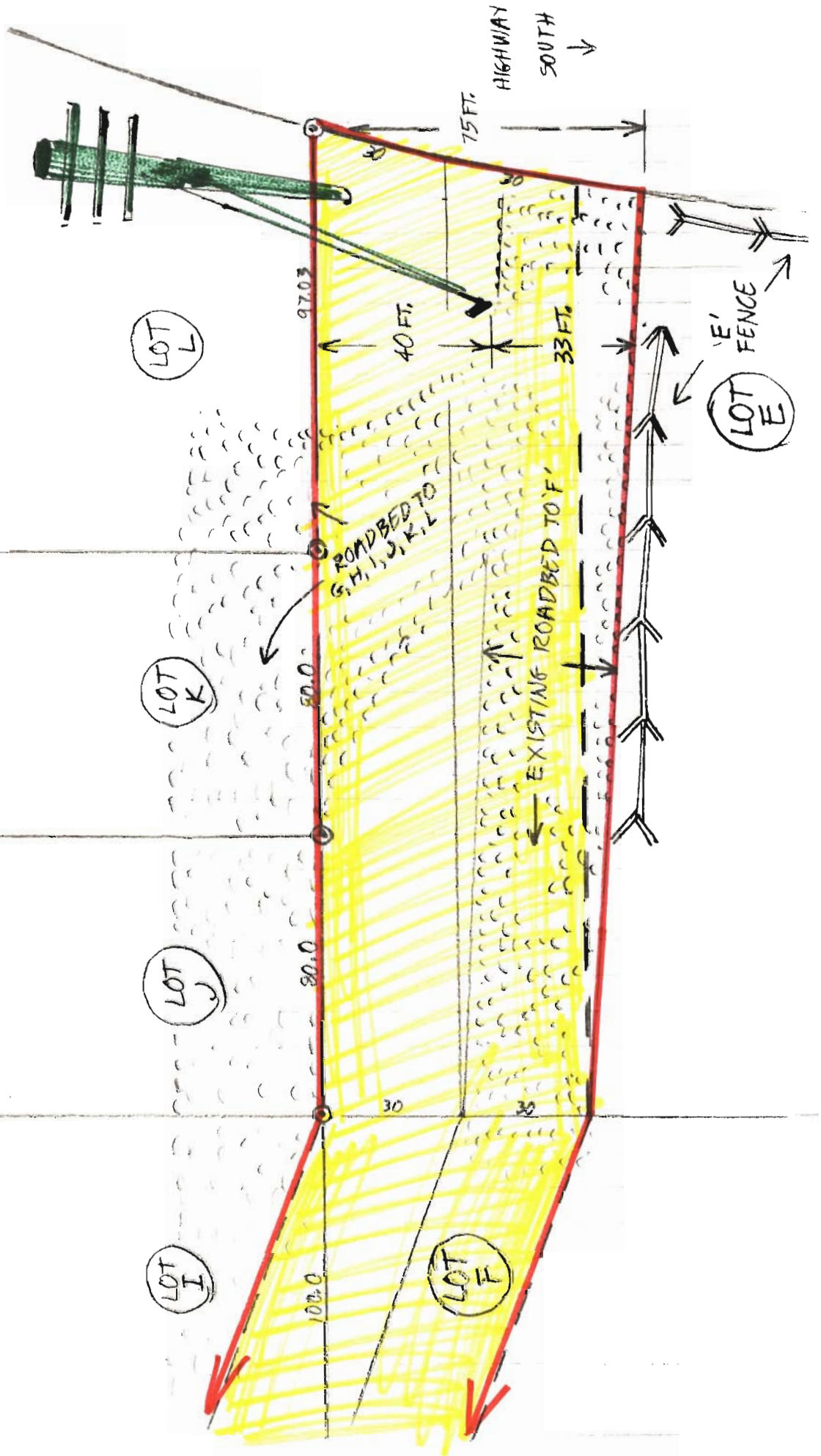

James B. Hill  
Box 999  
Big Sky, MT 59716

Board of County Commissioners  
Gallatin County  
Bozeman, Montana 59715

Re: Proposed Abandonment of the "Old Big Sky Road"

Dear County Commissioners:

I recently (May 13, 1980) received notice of the proposed abandonment of the "Old Big Sky Road" and that a public hearing on such proposal is scheduled for Thursday, May 22, 1980.

As I rely upon said road to obtain access to my property, and since said property has been officially platted for subdivision, I wish to respectfully but strongly protest the proposed abandonment. So that you may be better able to appreciate the circumstances and effect which such abandonment would have, I am submitting the attached map for your convenience and consideration.

You will note from the map that seven platted lots (E, F, G, H, I, J and K) are served by the road and that the latter represents the only means of access to those lots. Further, in this regard, you may recall that as recently as one year ago, I personally inquired of the Commissioners as to the possibility of this road being abandoned. At that time, I was told that abandonment was not possible because of the subdivision and lots which the road serves. In reliance upon this, six of the above mentioned lots have been offered for sale with the understanding and representation that the road in question would continue to be available as a means of access.

Since it is my understanding that approval of the subdivision was predicated, in part, upon the existence of the road in question, it would appear unreasonable, if not unlawful, to now abandon it.

For these reasons, I request that you do not abandon the "Old Big Sky Road".

In the event that circumstance should prevent my attending the hearing on Thursday, I would ask that you read my letter into the record and take my concerns into account.

Thank you for your kind attention to this matter.

Sincerely,

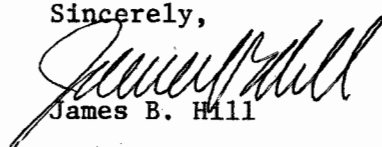

James B. Hill

Enclosure

James B. Hill  
Box 999  
Big Sky, MT 59716  
May 22, 1980

Board of County Commissioners  
Gallatin County  
Bozeman, Montana 59715

Re: Proposed Abandonment of the "Old Big Sky Road"

Dear County Commissioners:

(However) if you feel that the interests of all parties can be served by abandoning the road, and deeding to me or otherwise providing permanent and irrevocable access to Lots F, G, H, I, J and K, I will give it full consideration.

To this end, I submit for your inspection a detailed diagram of the section of the old road between Lots J, K, L and E of Big Horn Tract. As you can readily see, the location of the Montana Power utility pole and supporting cables has dictated that the existing access road fall, at the eastern end, fifteen feet to the south of the sixty foot county property. The southern edge of this existing access road is also clearly delineated by the fence line of Lot "E".

As outlined on this detailed diagram in red, I will be happy to consider a decision from the Commissioners that will make available to me, subject to a confirming county survey, this piece of property measuring 782.3 feet across the North edge, 75.0 feet down the East edge, approximately 782 feet along the South edge, and 60 feet up the West edge.

Sincerely,



James B. Hill

Enclosure



NOTICE TO PETITIONERS & ADJOINING LANDOWNERS

This is to notify you that the Board of County Commissioners held a hearing on road petition No. 698 on Thursday the 22nd day of May, 1980 at 11:00 A.M.. This petition is for the abandonment of the following county road.

Beginning in Section 32, Township 6 South, Range 4 East and starting at Highway 191; thence running South 85 degrees 30 minutes West for 99.5 feet; thence North 83 degrees 15 minutes West for 119.5 feet; thence North 75 degrees West for 474.5 feet; thence North 86 degrees 45 minutes West for 57.5 feet; thence South 81 degrees 30 minutes West for 67 feet; thence South 67 degrees 30 minutes West for 347.5 feet; thence North 77 degrees 15 minutes West for 653.6 feet; thence South 82 degrees 15 minutes West for 374.8 feet; thence South 83 degrees 15 minutes West for 132.2 feet; thence North 82 degrees 45 minutes West for 485.6 feet; thence North 87 degrees 15 minutes West for 728.2 feet; thence North 86 degrees 45 minutes West for 352.8 feet; thence North 53 degrees West for 185 feet; thence North 80 degrees West for 699.4 feet; thence North 63 degrees 45 minutes West for 358.5 feet; thence North 79 degrees 15 minutes West for 340.3 feet; thence North 86 degrees West for 273.3 feet; thence North 66 degrees 45 minutes West for 242.2 feet; thence South 87 degrees 30 minutes West for 209.6 feet; thence North 66 degrees 30 minutes West for 420.2 feet; thence South 81 degrees 45 minutes West for 217.8 feet; thence South 62 degrees 15 minutes West for 1038.5 feet; thence South 76 degrees 45 minutes West for 863.5 feet; thence South 80 degrees West for 242.2 feet; thence South 80 degrees West for another 1361.9 feet; thence South 49 degrees 15 minutes West for 65.4 feet; thence South 39 degrees West for 391.3 feet; thence South 28 degrees 00 minutes West for 1016.19 feet; thence South 49 degrees 30 minutes West for 446 feet; thence South 63 degrees 45 minutes West for 926.3 feet; thence West 3173.3 feet to end of County Road.

Total distance 3.1 miles.

At the hearing the first 782 feet, which is in the Big Horn Tract, was excluded from the Petition. The County Surveyor, Mr. James Hill and Mr. Joe Galle are to meet and work out an agreement satisfactory to each party.

The rest of the West Fork road will be abandon pending upon the necessary easement between Mr. Bob Simkins and Mr. Edwin Mc Guire.

The County agrees to build the access road for Mr. Mc Guire from his property to the new highway.

Also an easement or necessary legal work required concerning Mr. Herman Hintzpeter's property, which was purchased by Mr. Harold Ring of Big Sky and also a permanent easement for Mr. Bill Erwin's property.

Dated this 22nd day of May, 1980 at Bozeman, Montana

Sincerely,

Board of County Commissioners

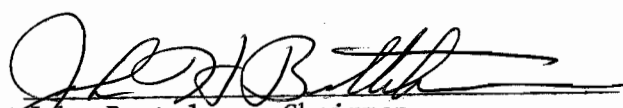
  
John Buttelman, Chairman

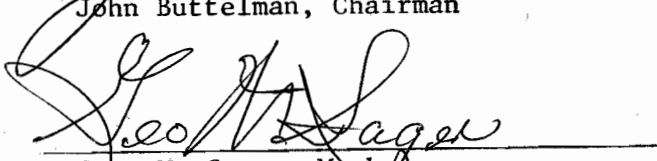
  
Geo. W. Sager, Member

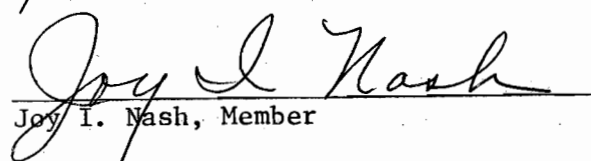
  
Joy I. Nash, Member

No. 695445

RECEIPT FOR CERTIFIED MAIL

SENT TO <i>Edwin A McLean</i>	POSTMARK OR DATE
STREET AND NO. <i>2620 Thompson Road</i>	
P.O., STATE AND ZIP CODE <i>Warders Lake Illinois 60097</i>	
OPTIONAL SERVICES FOR ADDITIONAL FEES	CONSULT POSTMASTER FOR FEES
RETURN RECEIPT SERVICES 1. Shows to whom and date delivered With restricted delivery 2. Shows to whom, date and where delivered With restricted delivery	
RESTRICTED DELIVERY	
SPECIAL DELIVERY (extra fee required)	

PS Form Jan. 1976 3800 NO INSURANCE COVERAGE PROVIDED—NOT FOR INTERNATIONAL MAIL (See other side) ☆ GPO: 1975-O-591-452

RECEIPT FOR CERTIFIED MAIL

SENT TO <i>Iceland Drive</i>	POSTMARK OR DATE
STREET AND NO. <i>6700 F Thomas Road # 80</i>	
P.O., STATE AND ZIP CODE <i>Scottsdale Arizona 85251</i>	
OPTIONAL SERVICES FOR ADDITIONAL FEES	CONSULT POSTMASTER FOR FEES
RETURN RECEIPT SERVICES 1. Shows to whom and date delivered With restricted delivery 2. Shows to whom, date and where delivered With restricted delivery	
RESTRICTED DELIVERY	
SPECIAL DELIVERY (extra fee required)	

PS Form Jan. 1976 3800 NO INSURANCE COVERAGE PROVIDED—NOT FOR INTERNATIONAL MAIL (See other side) ☆ GPO: 1975-O-591-45

No. 695430

RECEIPT FOR CERTIFIED MAIL

SENT TO <i>Mr or Mrs Sam Smeding</i>	POSTMARK OR DATE
STREET AND NO. <i>12541 Artell Gateway Road</i>	
P.O., STATE AND ZIP CODE <i>Hallaton Gateway Mt 59730</i>	
OPTIONAL SERVICES FOR ADDITIONAL FEES	CONSULT POSTMASTER FOR FEES
RETURN RECEIPT SERVICES 1. Shows to whom and date delivered With restricted delivery 2. Shows to whom, date and where delivered With restricted delivery	
RESTRICTED DELIVERY	
SPECIAL DELIVERY (extra fee required)	

PS Form Jan. 1976 3800 NO INSURANCE COVERAGE PROVIDED—NOT FOR INTERNATIONAL MAIL (See other side) ☆ GPO: 1975-O-591-452

No. 695434

RECEIPT FOR CERTIFIED MAIL

SENT TO <i>Madge Kosen</i>	POSTMARK OR DATE
STREET AND NO. <i>96 Dan M Abbott Box 853</i>	
P.O., STATE AND ZIP CODE <i>Big Sky Mt 59716</i>	
OPTIONAL SERVICES FOR ADDITIONAL FEES	CONSULT POSTMASTER FOR FEES
RETURN RECEIPT SERVICES 1. Shows to whom and date delivered With restricted delivery 2. Shows to whom, date and where delivered With restricted delivery	
RESTRICTED DELIVERY	
SPECIAL DELIVERY (extra fee required)	

PS Form Jan. 1976 3800 NO INSURANCE COVERAGE PROVIDED—NOT FOR INTERNATIONAL MAIL (See other side) ☆ GPO: 1975-O-591-452

No. 695431

RECEIPT FOR CERTIFIED MAIL

SENT TO <i>U.S.F.S. - Mr Lewis E Hawkes</i>	POSTMARK OR DATE
STREET AND NO. <i>P.O. Box 130</i>	
P.O., STATE AND ZIP CODE <i>Bigeman Mt 59715</i>	
OPTIONAL SERVICES FOR ADDITIONAL FEES	CONSULT POSTMASTER FOR FEES
RETURN RECEIPT SERVICES 1. Shows to whom and date delivered With restricted delivery 2. Shows to whom, date and where delivered With restricted delivery	
RESTRICTED DELIVERY	
SPECIAL DELIVERY (extra fee required)	

PS Form Jan. 1976 3800 NO INSURANCE COVERAGE PROVIDED—NOT FOR INTERNATIONAL MAIL (See other side) ☆ GPO: 1975-O-591-452

No. 695432

RECEIPT FOR CERTIFIED MAIL

SENT TO <i>Harold F. Ring</i>	POSTMARK OR DATE
STREET AND NO. <i>P.O. Box 41</i>	
P.O., STATE AND ZIP CODE <i>Big Sky Mt 59716</i>	
OPTIONAL SERVICES FOR ADDITIONAL FEES	CONSULT POSTMASTER FOR FEES
RETURN RECEIPT SERVICES 1. Shows to whom and date delivered With restricted delivery 2. Shows to whom, date and where delivered With restricted delivery	
RESTRICTED DELIVERY	
SPECIAL DELIVERY (extra fee required)	

PS Form Jan. 1976 3800 NO INSURANCE COVERAGE PROVIDED—NOT FOR INTERNATIONAL MAIL (See other side) ☆ GPO: 1975-O-591-452

No. 695435

RECEIPT FOR CERTIFIED MAIL

SENT TO <i>William H. Emwin Sr</i>	POSTMARK OR DATE
STREET AND NO. <i>109 S &amp; 13</i>	
P.O., STATE AND ZIP CODE <i>Bigeman Mt 59715</i>	
OPTIONAL SERVICES FOR ADDITIONAL FEES	CONSULT POSTMASTER FOR FEES
RETURN RECEIPT SERVICES 1. Shows to whom and date delivered With restricted delivery 2. Shows to whom, date and where delivered With restricted delivery	
RESTRICTED DELIVERY	
SPECIAL DELIVERY (extra fee required)	

PS Form Jan. 1976 3800 NO INSURANCE COVERAGE PROVIDED—NOT FOR INTERNATIONAL MAIL (See other side) ☆ GPO: 1975-O-591-452

No. 695433

RECEIPT FOR CERTIFIED MAIL

SENT TO	POSTMARK OR DATE
STREET AND NO.	
P.O., STATE AND ZIP CODE	
OPTIONAL SERVICES FOR ADDITIONAL FEES	CONSULT POSTMASTER FOR FEES
RETURN RECEIPT SERVICES 1. Shows to whom and date delivered With restricted delivery 2. Shows to whom, date and where delivered With restricted delivery	
RESTRICTED DELIVERY	
SPECIAL DELIVERY (extra fee required)	

PS Form Jan. 1976 3800 NO INSURANCE COVERAGE PROVIDED—NOT FOR INTERNATIONAL MAIL (See other side) ☆ GPO: 1975-O-591-452

No. 695444

No. 695443

RECEIPT FOR CERTIFIED MAIL

SENT TO <i>James C Taylor</i>		POSTMARK OR DATE
STREET AND NO. <i>1115 N Seventh</i>		
P.O., STATE AND ZIP CODE <i>Bremen MT 59715</i>		
OPTIONAL SERVICES FOR ADDITIONAL FEES		
RETURN RECEIPT SERVICES	1. Shows to whom and date delivered With restricted delivery	CONSULT POSTMASTER FOR FEES
	2. Shows to whom, date and where delivered With restricted delivery	
RESTRICTED DELIVERY		
SPECIAL DELIVERY (extra fee required)		

PS Form Jan. 1976 3800 NO INSURANCE COVERAGE PROVIDED— NOT FOR INTERNATIONAL MAIL (See other side) ☆ GPO: 1975-O-591-452

RECEIPT FOR CERTIFIED MAIL

SENT TO <i>Robert A. Lumbus</i>		POSTMARK OR DATE
STREET AND NO. <i>1419 S 3rd</i>		
P.O., STATE AND ZIP CODE <i>Bremen MT 59715</i>		
OPTIONAL SERVICES FOR ADDITIONAL FEES		
RETURN RECEIPT SERVICES	1. Shows to whom and date delivered With restricted delivery	CONSULT POSTMASTER FOR FEES
	2. Shows to whom, date and where delivered With restricted delivery	
RESTRICTED DELIVERY		
SPECIAL DELIVERY (extra fee required)		

PS Form Jan. 1976 3800 NO INSURANCE COVERAGE PROVIDED— NOT FOR INTERNATIONAL MAIL (See other side) ☆ GPO: 1975-O-591-45

No. 695442

RECEIPT FOR CERTIFIED MAIL

SENT TO <i>Joe F Hall II</i>		POSTMARK OR DATE
STREET AND NO. <i>Box 14</i>		
P.O., STATE AND ZIP CODE <i>Dallatin, Ste Mt 59716</i>		
OPTIONAL SERVICES FOR ADDITIONAL FEES		
RETURN RECEIPT SERVICES	1. Shows to whom and date delivered With restricted delivery	CONSULT POSTMASTER FOR FEES
	2. Shows to whom, date and where delivered With restricted delivery	
RESTRICTED DELIVERY		
SPECIAL DELIVERY (extra fee required)		

PS Form Jan. 1976 3800 NO INSURANCE COVERAGE PROVIDED— NOT FOR INTERNATIONAL MAIL (See other side) ☆ GPO: 1975-O-591-452

No. 695438

RECEIPT FOR CERTIFIED MAIL

SENT TO <i>Vernon F Taylor</i>		POSTMARK OR DATE
STREET AND NO. <i>1419 S 3rd St</i>		
P.O., STATE AND ZIP CODE <i>Bremen MT 59715</i>		
OPTIONAL SERVICES FOR ADDITIONAL FEES		
RETURN RECEIPT SERVICES	1. Shows to whom and date delivered With restricted delivery	CONSULT POSTMASTER FOR FEES
	2. Shows to whom, date and where delivered With restricted delivery	
RESTRICTED DELIVERY		
SPECIAL DELIVERY (extra fee required)		

PS Form Jan. 1976 3800 NO INSURANCE COVERAGE PROVIDED— NOT FOR INTERNATIONAL MAIL (See other side) ☆ GPO: 1975-O-591-452

No. 695441

RECEIPT FOR CERTIFIED MAIL

SENT TO <i>James B. &amp; Paulette Hill</i>		POSTMARK OR DATE
STREET AND NO. <i>Box 999</i>		
P.O., STATE AND ZIP CODE <i>Big Sky MT 59716</i>		
OPTIONAL SERVICES FOR ADDITIONAL FEES		
RETURN RECEIPT SERVICES	1. Shows to whom and date delivered With restricted delivery	CONSULT POSTMASTER FOR FEES
	2. Shows to whom, date and where delivered With restricted delivery	
RESTRICTED DELIVERY		
SPECIAL DELIVERY (extra fee required)		

PS Form Jan. 1976 3800 NO INSURANCE COVERAGE PROVIDED— NOT FOR INTERNATIONAL MAIL (See other side) ☆ GPO: 1975-O-591-452

RECEIPT FOR CERTIFIED MAIL

SENT TO <i>Vernon F Taylor</i>		POSTMARK OR DATE
STREET AND NO. <i>1419 S 3rd St</i>		
P.O., STATE AND ZIP CODE <i>Bremen MT 59715</i>		
OPTIONAL SERVICES FOR ADDITIONAL FEES		
RETURN RECEIPT SERVICES	1. Shows to whom and date delivered With restricted delivery	CONSULT POSTMASTER FOR FEES
	2. Shows to whom, date and where delivered With restricted delivery	
RESTRICTED DELIVERY		
SPECIAL DELIVERY (extra fee required)		

PS Form Jan. 1976 3800 NO INSURANCE COVERAGE PROVIDED— NOT FOR INTERNATIONAL MAIL (See other side) ☆ GPO: 1975-O-591-452

No. 695440

RECEIPT FOR CERTIFIED MAIL

SENT TO <i>Allan &amp; Betty</i>		POSTMARK OR DATE
STREET AND NO. <i>Box 126</i>		
P.O., STATE AND ZIP CODE <i>Big Sky MT 59716</i>		
OPTIONAL SERVICES FOR ADDITIONAL FEES		
RETURN RECEIPT SERVICES	1. Shows to whom and date delivered With restricted delivery	CONSULT POSTMASTER FOR FEES
	2. Shows to whom, date and where delivered With restricted delivery	
RESTRICTED DELIVERY		
SPECIAL DELIVERY (extra fee required)		

PS Form Jan. 1976 3800 NO INSURANCE COVERAGE PROVIDED— NOT FOR INTERNATIONAL MAIL (See other side) ☆ GPO: 1975-O-591-452

No. 695437

RECEIPT FOR CERTIFIED MAIL

SENT TO <i>Big Sky</i>		POSTMARK OR DATE
STREET AND NO. <i>P.O. Box 100</i>		
P.O., STATE AND ZIP CODE <i>Big Sky MT 59716</i>		
OPTIONAL SERVICES FOR ADDITIONAL FEES		
RETURN RECEIPT SERVICES	1. Shows to whom and date delivered With restricted delivery	CONSULT POSTMASTER FOR FEES
	2. Shows to whom, date and where delivered With restricted delivery	
RESTRICTED DELIVERY		
SPECIAL DELIVERY (extra fee required)		

PS Form Jan. 1976 3800 NO INSURANCE COVERAGE PROVIDED— NOT FOR INTERNATIONAL MAIL (See other side) ☆ GPO: 1975-O-591-452

No. 695439

RECEIPT FOR CERTIFIED MAIL

SENT TO <i>Lucille B Sigler</i>		POSTMARK OR DATE
STREET AND NO. <i>P.O. Box 1083</i>		
P.O., STATE AND ZIP CODE <i>Bremen</i>		
OPTIONAL SERVICES FOR ADDITIONAL FEES		
RETURN RECEIPT SERVICES	1. Shows to whom and date delivered With restricted delivery	CONSULT POSTMASTER FOR FEES
	2. Shows to whom, date and where delivered With restricted delivery	
RESTRICTED DELIVERY		
SPECIAL DELIVERY (extra fee required)		

PS Form Jan. 1976 3800 NO INSURANCE COVERAGE PROVIDED— NOT FOR INTERNATIONAL MAIL (See other side) ☆ GPO: 1975-O-591-452

No. 695436

Road P13 5155023

RECEIPT FOR CERTIFIED MAIL

NO INSURANCE COVERAGE PROVIDED— NOT FOR INTERNATIONAL MAIL (See Reverse)

Form with fields for recipient (Vernon F Taylor), address (1419 S 3rd St), P.O. (Seymour, MT 59715), and various fee sections (Certified Fee, Special Delivery, etc.). Includes a large 'RECEIVED' stamp.

Road P13 5155021

RECEIPT FOR CERTIFIED MAIL

NO INSURANCE COVERAGE PROVIDED— NOT FOR INTERNATIONAL MAIL (See Reverse)

Form with fields for recipient (Lucille B Sealar), address (P.O. Box 1083), P.O. (Seymour, MT 59715), and various fee sections. Includes a large 'RECEIVED' stamp.

Road P13 5155020

RECEIPT FOR CERTIFIED MAIL

NO INSURANCE COVERAGE PROVIDED— NOT FOR INTERNATIONAL MAIL (See Reverse)

Form with fields for recipient (Allan & Betty J Kass), address (P.O. Box 126), P.O. (Seymour, MT 59715), and various fee sections. Includes a large 'RECEIVED' stamp.

PS Form 3800, Apr. 1976

PS Form 3800, Apr. 1976

PS Form 3800, Apr. 1976

Road P13 5155019

RECEIPT FOR CERTIFIED MAIL

NO INSURANCE COVERAGE PROVIDED— NOT FOR INTERNATIONAL MAIL (See Reverse)

Form with fields for recipient (MR Lewis C. Hawkes), address (P.O. Box 130), P.O. (Seymour, Mt 59715), and various fee sections. Includes a large 'RECEIVED' stamp.

PS Form 3800, Apr. 1976

Road P13 5155018

RECEIPT FOR CERTIFIED MAIL

NO INSURANCE COVERAGE PROVIDED— NOT FOR INTERNATIONAL MAIL (See Reverse)

Form with fields for recipient (Mrs Mrs Sam Smedley), address (12541 Antell Highway), P.O. (Ballwin Highway - 59730), and various fee sections. Includes a large 'RECEIVED' stamp.

PS Form 3800, Apr. 1976

Road P13 5155022

RECEIPT FOR CERTIFIED MAIL

NO INSURANCE COVERAGE PROVIDED— NOT FOR INTERNATIONAL MAIL (See Reverse)

Form with fields for recipient (Ewin A. Mc Luire), address (2620 Thompson Road), P.O. (Wonder Lake, Illinois), and various fee sections. Includes a large 'RECEIVED' stamp.

PS Form 3800, Apr. 1976

Road P13 5155025

RECEIPT FOR CERTIFIED MAIL

NO INSURANCE COVERAGE PROVIDED— NOT FOR INTERNATIONAL MAIL (See Reverse)

Form with fields for recipient (William A. Cowan Sr.), address (409 So 8th), P.O. (Seymour, Mt. 59715), and various fee sections. Includes a large 'RECEIVED' stamp.

PS Form 3800, Apr. 1976

Road P13 5155024

RECEIPT FOR CERTIFIED MAIL  
NO INSURANCE COVERAGE PROVIDED—  
NOT FOR INTERNATIONAL MAIL  
(See Reverse)

SENT TO  
Robert H. Ambrose  
STREET AND NO.  
1419 So 3rd W  
P.O. STATE AND ZIP CODE  
Bozeman, MT 59715

POSTAGE \$

CERTIFIED FEE	¢
SPECIAL DELIVERY	¢
RESTRICTED DELIVERY	¢
SHOW TO WHOM AND DATE DELIVERED	¢
SHOW TO WHOM, DATE, AND ADDRESS OF DELIVERY	¢
SHOW TO WHOM AND DATE DELIVERED WITH RESTRICTED DELIVERY	¢
SHOW TO WHOM, DATE AND ADDRESS OF DELIVERY WITH RESTRICTED DELIVERY	¢
POSTAGE AND FEES	¢

CONSULT POSTMASTER FOR FEES  
PS Form 3800, Apr. 1976

**RECEIVED**

Road P13 5155026

RECEIPT FOR CERTIFIED MAIL  
NO INSURANCE COVERAGE PROVIDED—  
NOT FOR INTERNATIONAL MAIL  
(See Reverse)

SENT TO  
James C. Taylor  
STREET AND NO.  
1115 H 9th  
P.O. STATE AND ZIP CODE  
Bozeman, MT 59715

POSTAGE \$

CERTIFIED FEE	¢
SPECIAL DELIVERY	¢
RESTRICTED DELIVERY	¢
SHOW TO WHOM AND DATE DELIVERED	¢
SHOW TO WHOM, DATE, AND ADDRESS OF DELIVERY	¢
SHOW TO WHOM AND DATE DELIVERED WITH RESTRICTED DELIVERY	¢
SHOW TO WHOM, DATE AND ADDRESS OF DELIVERY WITH RESTRICTED DELIVERY	¢
POSTAGE AND FEES	¢

CONSULT POSTMASTER FOR FEES  
PS Form 3800, Apr. 1976

**RECEIVED**

Road P13 5155027

RECEIPT FOR CERTIFIED MAIL  
NO INSURANCE COVERAGE PROVIDED—  
NOT FOR INTERNATIONAL MAIL  
(See Reverse)

SENT TO  
Cape K. Salter II  
STREET AND NO.  
Box 14  
P.O. STATE AND ZIP CODE  
Bozeman, MT 59715

POSTAGE \$

CERTIFIED FEE	¢
SPECIAL DELIVERY	¢
RESTRICTED DELIVERY	¢
SHOW TO WHOM AND DATE DELIVERED	¢
SHOW TO WHOM, DATE, AND ADDRESS OF DELIVERY	¢
SHOW TO WHOM AND DATE DELIVERED WITH RESTRICTED DELIVERY	¢
SHOW TO WHOM, DATE AND ADDRESS OF DELIVERY WITH RESTRICTED DELIVERY	¢
POSTAGE AND FEES	¢

CONSULT POSTMASTER FOR FEES  
PS Form 3800, Apr. 1976

**RECEIVED**

Rd P13 5155029

RECEIPT FOR CERTIFIED MAIL  
NO INSURANCE COVERAGE PROVIDED—  
NOT FOR INTERNATIONAL MAIL  
(See Reverse)

SENT TO  
John F. Davis  
STREET AND NO.  
700 F. Thoms  
P.O. STATE AND ZIP CODE  
Bozeman, MT 59715

POSTAGE \$

CERTIFIED FEE	¢
SPECIAL DELIVERY	¢
RESTRICTED DELIVERY	¢
SHOW TO WHOM AND DATE DELIVERED	¢
SHOW TO WHOM, DATE, AND ADDRESS OF DELIVERY	¢
SHOW TO WHOM AND DATE DELIVERED WITH RESTRICTED DELIVERY	¢
SHOW TO WHOM, DATE AND ADDRESS OF DELIVERY WITH RESTRICTED DELIVERY	¢
POSTAGE AND FEES	¢

CONSULT POSTMASTER FOR FEES  
PS Form 3800, Apr. 1976

**RECEIVED**

P13 5155030

RECEIPT FOR CERTIFIED MAIL  
NO INSURANCE COVERAGE PROVIDED—  
NOT FOR INTERNATIONAL MAIL  
(See Reverse)

SENT TO  
Ed Nath Bondellbank  
STREET AND NO.  
College St Oregon  
P.O. STATE AND ZIP CODE  
Bozeman, MT 59715

POSTAGE \$

CERTIFIED FEE	¢
SPECIAL DELIVERY	¢
RESTRICTED DELIVERY	¢
SHOW TO WHOM AND DATE DELIVERED	¢
SHOW TO WHOM, DATE, AND ADDRESS OF DELIVERY	¢
SHOW TO WHOM AND DATE DELIVERED WITH RESTRICTED DELIVERY	¢
SHOW TO WHOM, DATE AND ADDRESS OF DELIVERY WITH RESTRICTED DELIVERY	¢
POSTAGE AND FEES	¢

CONSULT POSTMASTER FOR FEES  
PS Form 3800, Apr. 1976

**RECEIVED**

Road P13 5155028

RECEIPT FOR CERTIFIED MAIL

NO INSURANCE COVERAGE PROVIDED—  
NOT FOR INTERNATIONAL MAIL  
(See Reverse)

SENT TO  
Big Sky  
STREET AND NO.  
Box 100  
P.O. STATE AND ZIP CODE  
Big Sky, MT 59715

POSTAGE \$

CERTIFIED FEE	¢
SPECIAL DELIVERY	¢
RESTRICTED DELIVERY	¢
SHOW TO WHOM AND DATE DELIVERED	¢
SHOW TO WHOM, DATE, AND ADDRESS OF DELIVERY	¢
SHOW TO WHOM AND DATE DELIVERED WITH RESTRICTED DELIVERY	¢
SHOW TO WHOM, DATE AND ADDRESS OF DELIVERY WITH RESTRICTED DELIVERY	¢
POSTAGE AND FEES	¢

CONSULT POSTMASTER FOR FEES  
PS Form 3800, Apr. 1976

**RECEIVED**

Road P13 5155031

RECEIPT FOR CERTIFIED MAIL

NO INSURANCE COVERAGE PROVIDED—  
NOT FOR INTERNATIONAL MAIL  
(See Reverse)

SENT TO  
James B Hill  
STREET AND NO.  
Box 999  
P.O. STATE AND ZIP CODE  
Big Sky, MT 59716

POSTAGE \$

CERTIFIED FEE	¢
SPECIAL DELIVERY	¢
RESTRICTED DELIVERY	¢
SHOW TO WHOM AND DATE DELIVERED	¢
SHOW TO WHOM, DATE, AND ADDRESS OF DELIVERY	¢
SHOW TO WHOM AND DATE DELIVERED WITH RESTRICTED DELIVERY	¢
SHOW TO WHOM, DATE AND ADDRESS OF DELIVERY WITH RESTRICTED DELIVERY	¢
POSTAGE AND FEES	¢

CONSULT POSTMASTER FOR FEES  
PS Form 3800, Apr. 1976

**RECEIVED**

Road P13 5155032

RECEIPT FOR CERTIFIED MAIL

NO INSURANCE COVERAGE PROVIDED—  
NOT FOR INTERNATIONAL MAIL  
(See Reverse)

SENT TO  
Madge J. Horan  
STREET AND NO.  
P.O. STATE AND ZIP CODE  
Box 853  
Big Sky, MT 59716

POSTAGE \$

CERTIFIED FEE	¢
SPECIAL DELIVERY	¢
RESTRICTED DELIVERY	¢
SHOW TO WHOM AND DATE DELIVERED	¢
SHOW TO WHOM, DATE, AND ADDRESS OF DELIVERY	¢
SHOW TO WHOM AND DATE DELIVERED WITH RESTRICTED DELIVERY	¢
SHOW TO WHOM, DATE AND ADDRESS OF DELIVERY WITH RESTRICTED DELIVERY	¢
POSTAGE AND FEES	¢

CONSULT POSTMASTER FOR FEES  
PS Form 3800, Apr. 1976

**RECEIVED**

PS Form 3811, Jan. 1979  
RETURN RECEIPT, REGISTERED, INSURED AND CERTIFIED MAIL

to items 1, 2, and 3.  
Add your address in the "RETURN TO" space on reverse.

1. The following service is requested (check one.)
- Show to whom and date delivered.....
  - Show to whom, date and address of delivery.....
  - RESTRICTED DELIVERY  
Show to whom and date delivered.....
  - RESTRICTED DELIVERY.  
Show to whom, date, and address of delivery. \$ \_\_\_\_\_

(CONSULT POSTMASTER FOR FEES)

2. ARTICLE ADDRESSED TO:  
*James C. Taylor*  
*1115 N. Seventh*  
*Bauman*

3. ARTICLE DESCRIPTION:

REGISTERED NO.	CERTIFIED NO.	INSURED NO.
	<i>5155026</i>	

(Always obtain signature of addressee or agent)

I have received the article described above.  
SIGNATURE  Addressee  Authorized agent

*James C. Taylor*  
DATE OF DELIVERY  
*5-2-80*

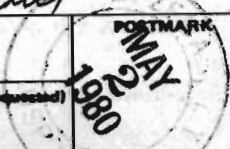

5. ADDRESS (Complete only if requested)

6. UNABLE TO DELIVER BECAUSE: CLERK'S INITIALS

PS Form 3811, Jan. 1979  
RETURN RECEIPT, REGISTERED, INSURED AND CERTIFIED MAIL

SENDER: Complete items 1, 2, and 3.  
Add your address in the "RETURN TO" space on reverse.

1. The following service is requested (check one.)
- Show to whom and date delivered.....
  - Show to whom, date and address of delivery.....
  - RESTRICTED DELIVERY  
Show to whom and date delivered.....
  - RESTRICTED DELIVERY.  
Show to whom, date, and address of delivery. \$ \_\_\_\_\_

(CONSULT POSTMASTER FOR FEES)

2. ARTICLE ADDRESSED TO:  
*Robert H. Lemkins*  
*1419 So 3rd Ave.*  
*Bauman Mt. 59715*

3. ARTICLE DESCRIPTION:

REGISTERED NO.	CERTIFIED NO.	INSURED NO.
	<i>5155024</i>	

(Always obtain signature of addressee or agent)

I have received the article described above.  
SIGNATURE  Addressee  Authorized agent

*Robert H. Lemkins*  
DATE OF DELIVERY  
*5/2*



5. ADDRESS (Complete only if requested)

6. UNABLE TO DELIVER BECAUSE: CLERK'S INITIALS

PS Form 3811, Jan. 1979  
RETURN RECEIPT, REGISTERED, INSURED AND CERTIFIED MAIL

SENDER: Complete items 1, 2, and 3.  
Add your address in the "RETURN TO" space on reverse.

1. The following service is requested (check one.)
- Show to whom and date delivered.....
  - Show to whom, date and address of delivery.....
  - RESTRICTED DELIVERY  
Show to whom and date delivered.....
  - RESTRICTED DELIVERY.  
Show to whom, date, and address of delivery. \$ \_\_\_\_\_

(CONSULT POSTMASTER FOR FEES)

2. ARTICLE ADDRESSED TO:  
*Vernon F Taylor*  
*1419 S 3rd*  
*Bauman Mt. 59715*

3. ARTICLE DESCRIPTION:

REGISTERED NO.	CERTIFIED NO.	INSURED NO.

(Always obtain signature of addressee or agent)

I have received the article described above.  
SIGNATURE  Addressee  Authorized agent

*Robert Lemkins*  
DATE OF DELIVERY  
*5/2*



5. ADDRESS (Complete only if requested)

6. UNABLE TO DELIVER BECAUSE: CLERK'S INITIALS

PS Form 3811, Jan. 1979  
RETURN RECEIPT, REGISTERED, INSURED AND CERTIFIED MAIL

SENDER: Complete items 1, 2, and 3.  
Add your address in the "RETURN TO" space on reverse.

1. The following service is requested (check one.)
- Show to whom and date delivered.....
  - Show to whom, date and address of delivery.....
  - RESTRICTED DELIVERY  
Show to whom and date delivered.....
  - RESTRICTED DELIVERY.  
Show to whom, date, and address of delivery. \$ \_\_\_\_\_

(CONSULT POSTMASTER FOR FEES)

2. ARTICLE ADDRESSED TO:  
*Lucille B. Sigler*  
*P.O. Box 1083*  
*Bauman Mt. 59715*

3. ARTICLE DESCRIPTION:

REGISTERED NO.	CERTIFIED NO.	INSURED NO.
	<i>5155021</i>	

(Always obtain signature of addressee or agent)

I have received the article described above.  
SIGNATURE  Addressee  Authorized agent

*Lucille Sigler Wood*  
DATE OF DELIVERY



5. ADDRESS (Complete only if requested)

6. UNABLE TO DELIVER BECAUSE: CLERK'S INITIALS

PS Form 3811, Jan. 1979

● SENDER: Complete items 1, 2, and 3. Add your address in the "RETURN TO" space on reverse.

1. The following service is requested (check one.)  
 Show to whom and date delivered. ....  
 Show to whom, date and address of delivery. ....  
 RESTRICTED DELIVERY  
 Show to whom and date delivered. ....  
 RESTRICTED DELIVERY.  
 Show to whom, date, and address of delivery. \$ \_\_\_\_\_

(CONSULT POSTMASTER FOR FEES)

2. ARTICLE ADDRESSED TO:  
 U.S.F.S.  
 Mr. Lewis E. Hawkes  
 P.O. Box 130  
 Bozeman, MT. 59715

3. ARTICLE DESCRIPTION:  

REGISTERED NO.	CERTIFIED NO.	INSURED NO.
	P13-5155A19	

 (Always obtain signature of addressee or agent)

I have received the article described above.  
 SIGNATURE  Addressee  Authorized agent

4. DATE OF DELIVERY  
 Mary M. Hawkes  
 POSTMARK  
 BOZEMAN, MT. MAY 3 1980

5. ADDRESS (Complete only if requested)

6. UNABLE TO DELIVER BECAUSE: CLERK'S INITIALS  
 hst

RETURN RECEIPT, REGISTERED, INSURED AND CERTIFIED MAIL

☆GPO : 1979-288-848

PS Form 3811, Jan. 1979

● SENDER: Complete items 1, 2, and 3. Add your address in the "RETURN TO" space on reverse.

1. The following service is requested (check one.)  
 Show to whom and date delivered. ....  
 Show to whom, date and address of delivery. ....  
 RESTRICTED DELIVERY  
 Show to whom and date delivered. ....  
 RESTRICTED DELIVERY.  
 Show to whom, date, and address of delivery. \$ \_\_\_\_\_

(CONSULT POSTMASTER FOR FEES)

2. ARTICLE ADDRESSED TO:  
 Allan + Betty J. Kase.  
 Box 126  
 Big Sky, MT. 59716

3. ARTICLE DESCRIPTION:  

REGISTERED NO.	CERTIFIED NO.	INSURED NO.
	P13 5155020	

 (Always obtain signature of addressee or agent)

I have received the article described above.  
 SIGNATURE  Addressee  Authorized agent

4. DATE OF DELIVERY  
 Allan Kase  
 POSTMARK  
 BIG SKY, MT. MAY 3 1980

5. ADDRESS (Complete only if requested)

6. UNABLE TO DELIVER BECAUSE: CLERK'S INITIALS  
 [Signature]

RETURN RECEIPT, REGISTERED, INSURED AND CERTIFIED MAIL

☆GPO : 1979-288-848

PS Form 3811, Jan. 1979

● SENDER: Complete items 1, 2, and 3. Add your address in the "RETURN TO" space on reverse.

1. The following service is requested (check one.)  
 Show to whom and date delivered. ....  
 Show to whom, date and address of delivery. ....  
 RESTRICTED DELIVERY  
 Show to whom and date delivered. ....  
 RESTRICTED DELIVERY.  
 Show to whom, date, and address of delivery. \$ \_\_\_\_\_

(CONSULT POSTMASTER FOR FEES)

2. ARTICLE ADDRESSED TO:  
 Island Daves  
 6700 E Thomas Rd  
 Scottsdale, Ariz 85251

3. ARTICLE DESCRIPTION:  

REGISTERED NO.	CERTIFIED NO.	INSURED NO.
	5155029	

 (Always obtain signature of addressee or agent)

I have received the article described above.  
 SIGNATURE  Addressee  Authorized agent

4. DATE OF DELIVERY  
 J. R. Lincoln  
 POSTMARK  
 SCOTTSDALE, ARIZ. MAY 5 1980

5. ADDRESS (Complete only if requested)

6. UNABLE TO DELIVER BECAUSE: CLERK'S INITIALS

RETURN RECEIPT, REGISTERED, INSURED AND CERTIFIED MAIL

☆GPO : 1979-288-848

PS Form 3811, Jan. 1979

● SENDER: Complete items 1, 2, and 3. Add your address in the "RETURN TO" space on reverse.

1. The following service is requested (check one.)  
 Show to whom and date delivered. ....  
 Show to whom, date and address of delivery. ....  
 RESTRICTED DELIVERY  
 Show to whom and date delivered. ....  
 RESTRICTED DELIVERY.  
 Show to whom, date, and address of delivery. \$ \_\_\_\_\_

(CONSULT POSTMASTER FOR FEES)

2. ARTICLE ADDRESSED TO:  
 1st Natl Bank of Atlanta  
 Atlanta Georgia 30304

3. ARTICLE DESCRIPTION:  

REGISTERED NO.	CERTIFIED NO.	INSURED NO.
	5155030	

 (Always obtain signature of addressee or agent)

I have received the article described above.  
 SIGNATURE  Addressee  Authorized agent

4. DATE OF DELIVERY  
 Wood  
 POSTMARK  
 DECATUR, GA. MAY 5 1980

5. ADDRESS (Complete only if requested)

6. UNABLE TO DELIVER BECAUSE: CLERK'S INITIALS

RETURN RECEIPT, REGISTERED, INSURED AND CERTIFIED MAIL

☆GPO : 1979-288-848

PS Form 3811, Jan. 1979

**SENDER:** Complete items 1, 2, and 3. Add your address in the "RETURN TO" space on reverse.

1. The following service is requested (check one.)

Show to whom and date delivered. ....

Show to whom, date and address of delivery. ....

RESTRICTED DELIVERY  
Show to whom and date delivered. ....

RESTRICTED DELIVERY.  
Show to whom, date, and address of delivery. \$ \_\_\_\_\_

(CONSULT POSTMASTER FOR FEES)

2. ARTICLE ADDRESSED TO:  
*William H Erwin Sr*  
*409 So 8th*  
*Bozeman MT 59715*

3. ARTICLE DESCRIPTION:

REGISTERED NO.	CERTIFIED NO.	INSURED NO.
	<i>5155025</i>	

(Always obtain signature of addressee or agent)

I have received the article described above.

SIGNATURE  Addressee  Authorized agent

*Wm Erwin*

4. DATE OF DELIVERY POSTMARK

5. ADDRESS (Complete only if requested)

6. UNABLE TO DELIVER BECAUSE: CLERK'S INITIALS

*ME*

★GPO : 1979-288-848

PS Form 3811, Jan. 1979

**SENDER:** Complete items 1, 2, and 3. Add your address in the "RETURN TO" space on reverse.

1. The following service is requested (check one.)

Show to whom and date delivered. ....

Show to whom, date and address of delivery. ....

RESTRICTED DELIVERY  
Show to whom and date delivered. ....

RESTRICTED DELIVERY.  
Show to whom, date, and address of delivery. \$ \_\_\_\_\_

(CONSULT POSTMASTER FOR FEES)

2. ARTICLE ADDRESSED TO:  
*Edwin A McLean*  
*2620 Thompson Road*  
*Wonder Lake Illinois*

3. ARTICLE DESCRIPTION:

REGISTERED NO.	CERTIFIED NO.	INSURED NO.
	<i>5155022</i>	

(Always obtain signature of addressee or agent)

I have received the article described above.

SIGNATURE  Addressee  Authorized agent

*Edwin A McLean*

4. DATE OF DELIVERY POSTMARK

5. ADDRESS (Complete only if requested)

6. UNABLE TO DELIVER BECAUSE: CLERK'S INITIALS

*ME*

★GPO : 1979-288-848

PS Form 3811, Jan. 1979

**SENDER:** Complete items 1, 2, and 3. Add your address in the "RETURN TO" space on reverse.

1. The following service is requested (check one.)

Show to whom and date delivered. ....

Show to whom, date and address of delivery. ....

RESTRICTED DELIVERY  
Show to whom and date delivered. ....

RESTRICTED DELIVERY.  
Show to whom, date, and address of delivery. \$ \_\_\_\_\_

(CONSULT POSTMASTER FOR FEES)

2. ARTICLE ADDRESSED TO:  
*Madge J. Floren*  
*Donald W. Hart*  
*Box 853*  
*Big Sky, MT 59716*

3. ARTICLE DESCRIPTION:

REGISTERED NO.	CERTIFIED NO.	INSURED NO.
	<i>5155032</i>	

(Always obtain signature of addressee or agent)

I have received the article described above.

SIGNATURE  Addressee  Authorized agent

*Donald W Hart*

4. DATE OF DELIVERY POSTMARK

5. ADDRESS (Complete only if requested)

6. UNABLE TO DELIVER BECAUSE: CLERK'S INITIALS

*DM*

★GPO : 1979-288-848

PS Form 3811, Jan. 1979

**SENDER:** Complete items 1, 2, and 3. Add your address in the "RETURN TO" space on reverse.

1. The following service is requested (check one.)

Show to whom and date delivered. ....

Show to whom, date and address of delivery. ....

RESTRICTED DELIVERY  
Show to whom and date delivered. ....

RESTRICTED DELIVERY.  
Show to whom, date, and address of delivery. \$ \_\_\_\_\_

(CONSULT POSTMASTER FOR FEES)

2. ARTICLE ADDRESSED TO:  
*Big Sky*  
*PO Box 100*  
*Big Sky MT 59716*

3. ARTICLE DESCRIPTION:

REGISTERED NO.	CERTIFIED NO.	INSURED NO.
	<i>5155028</i>	

(Always obtain signature of addressee or agent)

I have received the article described above.

SIGNATURE  Addressee  Authorized agent

*Marion*

4. DATE OF DELIVERY POSTMARK

5. ADDRESS (Complete only if requested)

6. UNABLE TO DELIVER BECAUSE: CLERK'S INITIALS

*DM*

★GPO : 1979-288-848



PS Form 3811, Jan. 1978

RETURN RECEIPT, REGISTERED, INSURED AND CERTIFIED MAIL

SENDER: Complete items 1, 2, and 3. Add your address in the "RETURN TO" space on reverse.

1. The following service is requested (check one.)  
 Show to whom and date delivered.....  
 Show to whom, date and address of delivery.....  
 RESTRICTED DELIVERY  
 Show to whom and date delivered.....  
 RESTRICTED DELIVERY.  
 Show to whom, date, and address of delivery.\$ \_\_\_\_\_

(CONSULT POSTMASTER FOR FEES)

2. ARTICLE ADDRESSED TO:  
 Mr & Mrs. Sam Spradling  
 12541 Artell Gateway Road  
 Gallatin Gateway 59730

3. ARTICLE DESCRIPTION:  

REGISTERED NO.	CERTIFIED NO.	INSURED NO.
	P135155018	

 (Always obtain signature of addressee or agent)

I have received the article described above.  
 SIGNATURE  Addressee  Authorized agent  
*Lorence Spradling*

4. DATE OF DELIVERY  
 POSTMARK  
 1980 MAY 6

5. ADDRESS (Complete only if requested)

6. UNABLE TO DELIVER BECAUSE: CLERK'S INITIALS  
*JS*

☆GPO : 1979-288-848

PS Form 3811, Jan. 1978

RETURN RECEIPT, REGISTERED, INSURED AND CERTIFIED MAIL

SENDER: Complete items 1, 2, and 3. Add your address in the "RETURN TO" space on reverse.

1. The following service is requested (check one.)  
 Show to whom and date delivered.....  
 Show to whom, date and address of delivery.....  
 RESTRICTED DELIVERY  
 Show to whom and date delivered.....  
 RESTRICTED DELIVERY.  
 Show to whom, date, and address of delivery.\$ \_\_\_\_\_

(CONSULT POSTMASTER FOR FEES)

2. ARTICLE ADDRESSED TO:  
 Joe F. Hall III  
 Box 14  
 Gallatin Gateway, MT. 59730

3. ARTICLE DESCRIPTION:  

REGISTERED NO.	CERTIFIED NO.	INSURED NO.
	5155027	

 (Always obtain signature of addressee or agent)

I have received the article described above.  
 SIGNATURE  Addressee  Authorized agent

4. DATE OF DELIVERY  
 POSTMARK  
 1980 MAY 6

5. ADDRESS (Complete only if requested)

6. UNABLE TO DELIVER BECAUSE: CLERK'S INITIALS  
*JS*

☆GPO : 1979-288-848

PS Form 3811, Jan. 1978

RETURN RECEIPT, REGISTERED, INSURED AND CERTIFIED MAIL

SENDER: Complete items 1, 2, and 3. Add your address in the "RETURN TO" space on reverse.

1. The following service is requested (check one.)  
 Show to whom and date delivered.....  
 Show to whom, date and address of delivery.....  
 RESTRICTED DELIVERY  
 Show to whom and date delivered.....  
 RESTRICTED DELIVERY.  
 Show to whom, date, and address of delivery.\$ \_\_\_\_\_

(CONSULT POSTMASTER FOR FEES)

2. ARTICLE ADDRESSED TO:  
 James B Hill  
 Box 999  
 Big Sky MT 59716

3. ARTICLE DESCRIPTION:  

REGISTERED NO.	CERTIFIED NO.	INSURED NO.
	5151031	

 (Always obtain signature of addressee or agent)

I have received the article described above.  
 SIGNATURE  Addressee  Authorized agent  
*J Hill*

4. DATE OF DELIVERY  
 POSTMARK  
 1980 MAY 13

5. ADDRESS (Complete only if requested)

6. UNABLE TO DELIVER BECAUSE: CLERK'S INITIALS  
*JS*

☆GPO : 1979-288-848

PS Form 3811, Jan. 1978

RETURN RECEIPT, REGISTERED, INSURED AND CERTIFIED MAIL

SENDER: Complete items 1, 2, and 3. Add your address in the "RETURN TO" space on reverse.

1. The following service is requested (check one.)  
 Show to whom and date delivered.....  
 Show to whom, date and address of delivery.....  
 RESTRICTED DELIVERY  
 Show to whom and date delivered.....  
 RESTRICTED DELIVERY.  
 Show to whom, date, and address of delivery.\$ \_\_\_\_\_

(CONSULT POSTMASTER FOR FEES)

2. ARTICLE ADDRESSED TO:  
 O.M. Walstad Jr  
 First National Bank  
 Box 4148  
 Atlanta, Georgia 30302

3. ARTICLE DESCRIPTION:  

REGISTERED NO.	CERTIFIED NO.	INSURED NO.

 (Always obtain signature of addressee or agent)

I have received the article described above.  
 SIGNATURE  Addressee  Authorized agent  
*O.M. Walstad Jr*

4. DATE OF DELIVERY  
 POSTMARK  
 1980 MAY 28

5. ADDRESS (Complete only if requested)

6. UNABLE TO DELIVER BECAUSE: CLERK'S INITIALS  
*JS*

☆GPO : 1979-288-848

PS Form 3811, Jan. 1978

RETURN RECEIPT, REGISTERED, INSURED AND CERTIFIED MAIL

SENDER: Complete items 1, 2, and 3. Add your address in the "RETURN TO" space on reverse.

1. The following service is requested (check one.)  
 Show to whom and date delivered.  
 Show to whom, date and address of delivery.  
 RESTRICTED DELIVERY  
 Show to whom and date delivered.  
 RESTRICTED DELIVERY.  
 Show to whom, date, and address of delivery. \$

(CONSULT POSTMASTER FOR FEES)

2. ARTICLE ADDRESSED TO:  
*Big Sky  
 P.O. Box 100  
 Big Sky, MT 59716*

3. ARTICLE DESCRIPTION:  
 REGISTERED NO. CERTIFIED NO. INSURED NO.

(Always obtain signature of addressee or agent)

I have received the article described above.  
 SIGNATURE  Addressee  Authorized agent

4. DATE OF DELIVERY  
*5-20-80*

5. ADDRESS (Complete only if requested)

6. UNABLE TO DELIVER BECAUSE: *CLERK'S INITIALS*

USPO  
 POSTMARK  
 MAY 30 1980  
 MERCER MOUNTAIN, WA

☆GPO : 1979-288-848

PS Form 3811, Jan. 1978

RETURN RECEIPT, REGISTERED, INSURED AND CERTIFIED MAIL

SENDER: Complete items 1, 2, and 3. Add your address in the "RETURN TO" space on reverse.

1. The following service is requested (check one.)  
 Show to whom and date delivered.  
 Show to whom, date and address of delivery.  
 RESTRICTED DELIVERY  
 Show to whom and date delivered.  
 RESTRICTED DELIVERY.  
 Show to whom, date, and address of delivery. \$

(CONSULT POSTMASTER FOR FEES)

2. ARTICLE ADDRESSED TO:  
*Harold F. Ring  
 P.O. Box 41  
 Big Sky, MT 59716*

3. ARTICLE DESCRIPTION:  
 REGISTERED NO. CERTIFIED NO. INSURED NO.  
*695432*

(Always obtain signature of addressee or agent)

I have received the article described above.  
 SIGNATURE  Addressee  Authorized agent

4. DATE OF DELIVERY  
*5-20-80*

5. ADDRESS (Complete only if requested)

6. UNABLE TO DELIVER BECAUSE: *CLERK'S INITIALS*

USPO  
 POSTMARK  
 MAY 30 1980  
 MERCER MOUNTAIN, WA

☆GPO : 1979-288-848

PS Form 3811, Jan. 1978

RETURN RECEIPT, REGISTERED, INSURED AND CERTIFIED MAIL

SENDER: Complete items 1, 2, and 3. Add your address in the "RETURN TO" space on reverse.

1. The following service is requested (check one.)  
 Show to whom and date delivered.  
 Show to whom, date and address of delivery.  
 RESTRICTED DELIVERY  
 Show to whom and date delivered.  
 RESTRICTED DELIVERY.  
 Show to whom, date, and address of delivery. \$

(CONSULT POSTMASTER FOR FEES)

2. ARTICLE ADDRESSED TO:  
*Mr. or Mrs. Sam Smedley  
 12541 Artell-Gateway Road  
 Tullator Gateway, MT. 59730*

3. ARTICLE DESCRIPTION:  
 REGISTERED NO. CERTIFIED NO. INSURED NO.  
*695430*

(Always obtain signature of addressee or agent)

I have received the article described above.  
 SIGNATURE  Addressee  Authorized agent

4. DATE OF DELIVERY  
*5-30-80*

5. ADDRESS (Complete only if requested)

6. UNABLE TO DELIVER BECAUSE: *CLERK'S INITIALS*

USPO  
 POSTMARK  
 MAY 30 1980  
 TULLATOR GATEWAY, MT

☆GPO : 1979-288-848

PS Form 3811, Jan. 1978

RETURN RECEIPT, REGISTERED, INSURED AND CERTIFIED MAIL

SENDER: Complete items 1, 2, and 3. Add your address in the "RETURN TO" space on reverse.

1. The following service is requested (check one.)  
 Show to whom and date delivered.  
 Show to whom, date and address of delivery.  
 RESTRICTED DELIVERY  
 Show to whom and date delivered.  
 RESTRICTED DELIVERY.  
 Show to whom, date, and address of delivery. \$

(CONSULT POSTMASTER FOR FEES)

2. ARTICLE ADDRESSED TO:  
*Joe F. Halle III  
 Box 14  
 Tullator Aty, MT 59716*

3. ARTICLE DESCRIPTION:  
 REGISTERED NO. CERTIFIED NO. INSURED NO.  
*695442*

(Always obtain signature of addressee or agent)

I have received the article described above.  
 SIGNATURE  Addressee  Authorized agent

4. DATE OF DELIVERY  
*05-30-80*

5. ADDRESS (Complete only if requested)

6. UNABLE TO DELIVER BECAUSE: *CLERK'S INITIALS*

USPO  
 POSTMARK  
 MAY 30 1980  
 TULLATOR GATEWAY, MT

☆GPO : 1979-288-848

PS Form 3811, Jan. 1979

**SENDER:** Complete items 1, 2, and 3. Add your address in the "RETURN TO" space on reverse.

1. The following service is requested (check one.)  
 Show to whom and date delivered.....  
 Show to whom, date and address of delivery.....  
 RESTRICTED DELIVERY  
 Show to whom and date delivered.....  
 RESTRICTED DELIVERY.  
 Show to whom, date, and address of delivery.\$ \_\_\_\_\_

(CONSULT POSTMASTER FOR FEES)

2. ARTICLE ADDRESSED TO:  
*James C. Taylor*  
*1145 N. Swenett*  
*Bozeman MT 59715*

3. ARTICLE DESCRIPTION:  

REGISTERED NO.	CERTIFIED NO.	INSURED NO.
	695443	

 (Always obtain signature of addressee or agent)

I have received the article described above.  
 SIGNATURE  Addressee  Authorized agent  
*Belli Thomas*

4. DATE OF DELIVERY: *MAY 25 1980* POSTMARK

5. ADDRESS (Complete only if requested)

6. UNABLE TO DELIVER BECAUSE: \_\_\_\_\_ CLERK'S INITIALS: *BT*

☆GPO : 1979-288-848

RETURN RECEIPT, REGISTERED, INSURED AND CERTIFIED MAIL

PS Form 3811, Jan. 1979

**SENDER:** Complete items 1, 2, and 3. Add your address in the "RETURN TO" space on reverse.

1. The following service is requested (check one.)  
 Show to whom and date delivered.....  
 Show to whom, date and address of delivery.....  
 RESTRICTED DELIVERY  
 Show to whom and date delivered.....  
 RESTRICTED DELIVERY.  
 Show to whom, date, and address of delivery.\$ \_\_\_\_\_

(CONSULT POSTMASTER FOR FEES)

2. ARTICLE ADDRESSED TO:  
*Vernon F. Taylor*  
*1419 S. 3rd St*  
*Bozeman MT 59715*

3. ARTICLE DESCRIPTION:  

REGISTERED NO.	CERTIFIED NO.	INSURED NO.

 (Always obtain signature of addressee or agent)

I have received the article described above.  
 SIGNATURE  Addressee  Authorized agent  
*[Signature]*

4. DATE OF DELIVERY: *MAY 27 1980* POSTMARK

5. ADDRESS (Complete only if requested)

6. UNABLE TO DELIVER BECAUSE: \_\_\_\_\_ CLERK'S INITIALS: *BT*

☆GPO : 1979-288-848

RETURN RECEIPT, REGISTERED, INSURED AND CERTIFIED MAIL

PS Form 3811, Jan. 1979

**SENDER:** Complete items 1, 2, and 3. Add your address in the "RETURN TO" space on reverse.

1. The following service is requested (check one.)  
 Show to whom and date delivered.....  
 Show to whom, date and address of delivery.....  
 RESTRICTED DELIVERY  
 Show to whom and date delivered.....  
 RESTRICTED DELIVERY.  
 Show to whom, date, and address of delivery.\$ \_\_\_\_\_

(CONSULT POSTMASTER FOR FEES)

2. ARTICLE ADDRESSED TO:  
*Robert J. Limkin*  
*1419 S. 3rd Ave*  
*Bozeman MT*

3. ARTICLE DESCRIPTION:  

REGISTERED NO.	CERTIFIED NO.	INSURED NO.
	695438	

 (Always obtain signature of addressee or agent)

I have received the article described above.  
 SIGNATURE  Addressee  Authorized agent  
*[Signature]*

4. DATE OF DELIVERY: *MAY 27 1980* POSTMARK

5. ADDRESS (Complete only if requested)

6. UNABLE TO DELIVER BECAUSE: \_\_\_\_\_ CLERK'S INITIALS: *BT*

☆GPO : 1979-288-848

RETURN RECEIPT, REGISTERED, INSURED AND CERTIFIED MAIL

PS Form 3811, Jan. 1979

**SENDER:** Complete items 1, 2, and 3. Add your address in the "RETURN TO" space on reverse.

1. The following service is requested (check one.)  
 Show to whom and date delivered.....  
 Show to whom, date and address of delivery.....  
 RESTRICTED DELIVERY  
 Show to whom and date delivered.....  
 RESTRICTED DELIVERY.  
 Show to whom, date, and address of delivery.\$ \_\_\_\_\_

(CONSULT POSTMASTER FOR FEES)

2. ARTICLE ADDRESSED TO:  
*Lucille B. Sigler*  
*P.O. Box 1083*  
*Bozeman MT 59715*

3. ARTICLE DESCRIPTION:  

REGISTERED NO.	CERTIFIED NO.	INSURED NO.
	695439	

 (Always obtain signature of addressee or agent)

I have received the article described above.  
 SIGNATURE  Addressee  Authorized agent  
*Lucile Sigler Wood*

4. DATE OF DELIVERY: *MAY 27 1980* POSTMARK

5. ADDRESS (Complete only if requested)

6. UNABLE TO DELIVER BECAUSE: \_\_\_\_\_ CLERK'S INITIALS: *BT*

☆GPO : 1979-288-848

RETURN RECEIPT, REGISTERED, INSURED AND CERTIFIED MAIL

PS Form 3811, Jan. 1979

**SENDER:** Complete items 1, 2, and 3.  
Add your address in the "RETURN TO" space on reverse.

1. The following service is requested (check one.)  
 Show to whom and date delivered.....  
 Show to whom, date and address of delivery.....  
 RESTRICTED DELIVERY  
 Show to whom and date delivered.....  
 RESTRICTED DELIVERY.  
 Show to whom, date, and address of delivery.\$ \_\_\_\_\_

(CONSULT POSTMASTER FOR FEES)

2. ARTICLE ADDRESSED TO:  
 Allan & Betty Kass  
 Box 126  
 Big Sky, MT 59716

3. ARTICLE DESCRIPTION:  

REGISTERED NO.	CERTIFIED NO.	INSURED NO.
	695440	

 (Always obtain signature of addressee or agent)

I have received the article described above.  
 SIGNATURE  Addressee  Authorized agent

4. DATE OF DELIVERY: *5/24/80* POSTMARK: *MT 27 1980*

5. ADDRESS (Complete only if requested)

6. UNABLE TO DELIVER BECAUSE: CLERK'S INITIALS

RETURN RECEIPT, REGISTERED, INSURED AND CERTIFIED MAIL

☆GPO : 1979-288-848

PS Form 3811, Jan. 1979

**SENDER:** Complete items 1, 2, and 3.  
Add your address in the "RETURN TO" space on reverse.

1. The following service is requested (check one.)  
 Show to whom and date delivered.....  
 Show to whom, date and address of delivery.....  
 RESTRICTED DELIVERY  
 Show to whom and date delivered.....  
 RESTRICTED DELIVERY.  
 Show to whom, date, and address of delivery.\$ \_\_\_\_\_

(CONSULT POSTMASTER FOR FEES)

2. ARTICLE ADDRESSED TO:  
 Madge J. Horem  
 9 Donald M. Hart  
 Box 853  
 Big Sky, MT 59715

3. ARTICLE DESCRIPTION:  

REGISTERED NO.	CERTIFIED NO.	INSURED NO.

 (Always obtain signature of addressee or agent)

I have received the article described above.  
 SIGNATURE  Addressee  Authorized agent

4. DATE OF DELIVERY: *5/24/80* POSTMARK: *MT 27 1980*

5. ADDRESS (Complete only if requested)

6. UNABLE TO DELIVER BECAUSE: CLERK'S INITIALS

RETURN RECEIPT, REGISTERED, INSURED AND CERTIFIED MAIL

☆GPO : 1979-288-848

PS Form 3811, Jan. 1979

**SENDER:** Complete items 1, 2, and 3.  
Add your address in the "RETURN TO" space on reverse.

1. The following service is requested (check one.)  
 Show to whom and date delivered.....  
 Show to whom, date and address of delivery.....  
 RESTRICTED DELIVERY  
 Show to whom and date delivered.....  
 RESTRICTED DELIVERY.  
 Show to whom, date, and address of delivery.\$ \_\_\_\_\_

(CONSULT POSTMASTER FOR FEES)

2. ARTICLE ADDRESSED TO:  
 William H. Erwin Sr  
 409 S. 8th  
 Bozeman, MT 59715

3. ARTICLE DESCRIPTION:  

REGISTERED NO.	CERTIFIED NO.	INSURED NO.
	695444	

 (Always obtain signature of addressee or agent)

I have received the article described above.  
 SIGNATURE  Addressee  Authorized agent

4. DATE OF DELIVERY: *5/24/80* POSTMARK: *MT 27 1980*

5. ADDRESS (Complete only if requested)  
 409 S. 8th

6. UNABLE TO DELIVER BECAUSE: CLERK'S INITIALS

RETURN RECEIPT, REGISTERED, INSURED AND CERTIFIED MAIL

☆GPO : 1979-288-848

PS Form 3811, Jan. 1979

**SENDER:** Complete items 1, 2, and 3.  
Add your address in the "RETURN TO" space on reverse.

1. The following service is requested (check one.)  
 Show to whom and date delivered.....  
 Show to whom, date and address of delivery.....  
 RESTRICTED DELIVERY  
 Show to whom and date delivered.....  
 RESTRICTED DELIVERY.  
 Show to whom, date, and address of delivery.\$ \_\_\_\_\_

(CONSULT POSTMASTER FOR FEES)

2. ARTICLE ADDRESSED TO:  
 U.S. FS.  
 Lewis E. Hawks  
 P.O. Box 130  
 Bozeman, MT 59715

3. ARTICLE DESCRIPTION:  

REGISTERED NO.	CERTIFIED NO.	INSURED NO.
	695431	

 (Always obtain signature of addressee or agent)

I have received the article described above.  
 SIGNATURE  Addressee  Authorized agent

4. DATE OF DELIVERY: *5/24/80* POSTMARK: *MT 27 1980*

5. ADDRESS (Complete only if requested)

6. UNABLE TO DELIVER BECAUSE: CLERK'S INITIALS

RETURN RECEIPT, REGISTERED, INSURED AND CERTIFIED MAIL

☆GPO : 1979-288-848

SCOTTSDALE  
AZ  
1979

RETURN RECEIPT, REGISTERED, INSURED AND CERTIFIED MAIL

SENDER: Complete items 1, 2, and 3. Add your address in the "RETURN TO" space on reverse.

1. The following service is requested (check one.)

Show to whom and date delivered. ....

Show to whom, date and address of delivery. ....

RESTRICTED DELIVERY  
Show to whom and date delivered. ....

RESTRICTED DELIVERY.  
Show to whom, date, and address of delivery. \$ .....

(CONSULT POSTMASTER FOR FEES)

2. ARTICLE ADDRESSED TO:  
*Selond Gaves  
6700 E. Thomas Road #86  
Scottsdale, Arizona 85251*

3. ARTICLE DESCRIPTION:

REGISTERED NO.	CERTIFIED NO.	INSURED NO.
		5X

(Always obtain signature of addressee or agent)

I have received the article described above.

SIGNATURE  Addressee  Authorized agent

*[Signature]*

4. DATE OF DELIVERY *09/01/79* POSTMARK *SCOTTSDALE AZ*

5. ADDRESS (Complete only if requested)

6. UNABLE TO DELIVER BECAUSE: CLERK'S INITIAL *[Signature]*

☆GPO : 1979-288-848

PS Form 3811, Jan. 1978

RETURN RECEIPT, REGISTERED, INSURED AND CERTIFIED MAIL

SENDER: Complete items 1, 2, and 3. Add your address in the "RETURN TO" space on reverse.

1. The following service is requested (check one.)

Show to whom and date delivered. ....

Show to whom, date and address of delivery. ....

RESTRICTED DELIVERY  
Show to whom and date delivered. ....

RESTRICTED DELIVERY.  
Show to whom, date, and address of delivery. \$ .....

(CONSULT POSTMASTER FOR FEES)

2. ARTICLE ADDRESSED TO:  
*James B. Paulette Hill  
Box 999  
Big Sky, MT 59716*

3. ARTICLE DESCRIPTION:

REGISTERED NO.	CERTIFIED NO.	INSURED NO.
	695441	

(Always obtain signature of addressee or agent)

I have received the article described above.

SIGNATURE  Addressee  Authorized agent

*[Signature]*

4. DATE OF DELIVERY *07/13/80* POSTMARK *BIG SKY MT*

5. ADDRESS (Complete only if requested)

6. UNABLE TO DELIVER BECAUSE: CLERK'S INITIAL *[Signature]*

☆GPO : 1979-288-848

GALLATIN COUNTY ROAD DEPT.  
P.O. BOX 1905  
BOZEMAN, MONTANA 59715

**CERTIFIED**  
No. 695445  
**MAIL**

CLAIM CHECK NO.	875911
<input type="checkbox"/> HOLD	
DATE	5-27
1ST NOTICE	6-04
2ND NOTICE	6-14
RETURN	

Detached from PS Form 3849-A Feb. 1978

Edwin A. Mc Guire  
2620 Thompson Road  
Wonder Lake, Illinois 60097



**REASON CHECKED**

Unclaimed  Address of addressee  Insufficient address  No such street  No such office in state  Do not remain in this envelope  Refused



PS Form 3811, Jan. 1978

**SENDER:** Complete items 1, 2, and 3.  
Add your address in the "RETURN TO" space on reverse.

1. The following service is requested (check one.)

Show to whom and date delivered.....¢

Show to whom, date and address of delivery.....¢

RESTRICTED DELIVERY  
Show to whom and date delivered.....¢

RESTRICTED DELIVERY.  
Show to whom, date, and address of delivery.\$\_\_\_

(CONSULT POSTMASTER FOR FEES)

2. ARTICLE ADDRESSED TO:  
*Edwin G. Mc Luire*  
*2620 Thompson Road*  
*Wonder Lake, Illinois 60077*

3. ARTICLE DESCRIPTION:

REGISTERED NO.	CERTIFIED NO.	INSURED NO.

(Always obtain signature of addressee or agent)

I have received the article described above.

SIGNATURE  Addressee  Authorized agent

4. DATE OF DELIVERY

POSTMARK

5. ADDRESS (Complete only if requested)

6. UNABLE TO DELIVER BECAUSE:  
*unclaimed*

CLERK'S INITIALS

RETURN RECEIPT, REGISTERED, INSURED AND CERTIFIED MAIL

☆GPO : 1979-288-848

