

#687

Road Petition 687

To abandon County
Road portion of Jackson
Creek Road

Road abandoned 5-26-78

Book 39

Page 290

PETITION TO CLOSE COUNTY ROAD

To the Honorable Board of
 County Commissioners
 Gallatin County, Montana

Gentleman:

We the undersigned Freeholders of Gallatin County, Montana, taxable herein for road purposes, do hereby petition your Honorable Body to to abandon the following county road and being more particularly described as follows:

Starting point is at Station 220+63.4 on Bridger Cut-Off Road, or Jackson Creek Road in Section 34, Township 1 South, Range 7 East, thence S 48° 26' East for 785.6 feet; thence South 88° 01' East for 538 feet; thence South 64° 52' E for 958 feet; thence South 25° 21' East for 351 feet; thence South 72° 48' East for 400 feet more or less to Bridger Cut-Off Road.

Total distance 3032' more or less.

Road to be abandon platted in Blue.

NAMES OF PETITIONERS	DESCRIPTION OF LAND OWNED BY PETITIONERS
<i>James D. Norton</i>	ALL - (UNDER CONTRACT SINCE 1969)
<i>Raymond G. Norton</i>	" " " "
<i>Leo H. Jager Rt-1 Box 3936 Bozeman.</i>	Bozeman.
<i>Carl L. Stucky</i>	f
<i>Alta Newman 1532 W. Bobrod. Bz</i>	1532 W. Bobrod. Bz
<i>Leo Clinton</i>	Manhattan, Mont. SP 43
<i>Margaret Brown</i>	Bozeman, mt.
<i>Sharon Maresoff</i>	Bozeman mt. 7 out
<i>Gale Thompson</i>	Three Forks. 15 new
<i>Scott A. Bridger</i>	Bozeman, Mt. 7 out

COPY

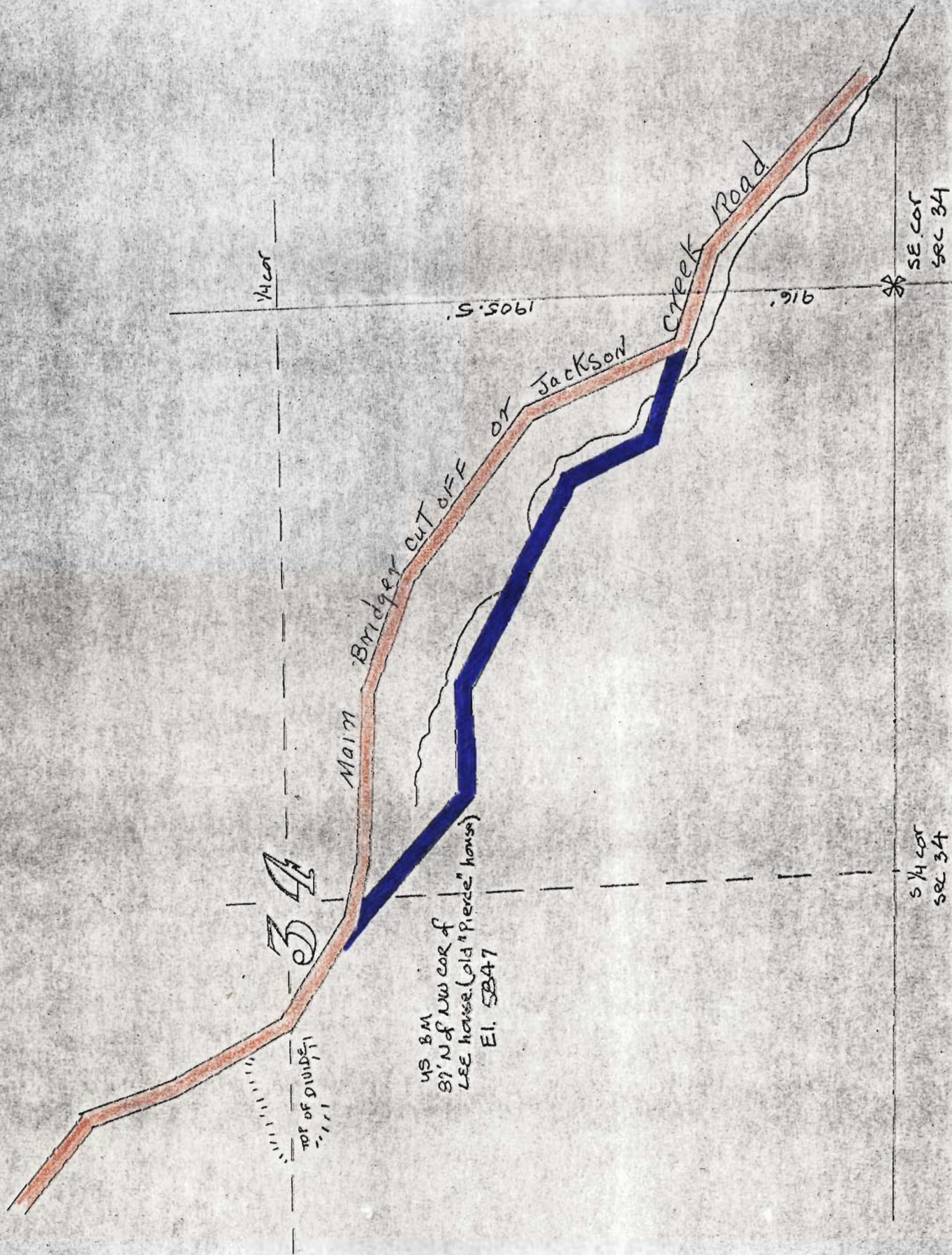

CERTIFICATE OF THE COUNTY CLERK AND RECORDER

STATE OF MONTANA)
) ss
County of Gallatin)

I, Carl L. Stucky, do hereby certify that I am the duly elected, qualified and acting County Clerk and Recorder for Gallatin County, State of Montana, that I have examined the petition to which this certificate is attached to abandon the following county road described as follows:

Starting point is at Station 220+63.4 on Bridger Cut-Off Road, or Jackson Creek Road in Section 34, Township 1 South, Range 7 East, thence S 48° 26' East for 785.6 feet; thence South 88° 01' East for 538 feet; thence South 64° 52' E for 958 feet; thence South 25° 21' East for 351 feet; thence South 72° 48' East for 400 feet more or less to Bridger Cut-Off Road

 That the persons whose names are designated with an are freeholders in Gallatin County.

IN WITNESS WHEREOF, I have hereunto subscribed my name and attached the Seal of my Office at Bozeman, the County seat of said County, this 13th day of April, A.D., 1978.



County Clerk and Recorder for
Gallatin County, State of Montana

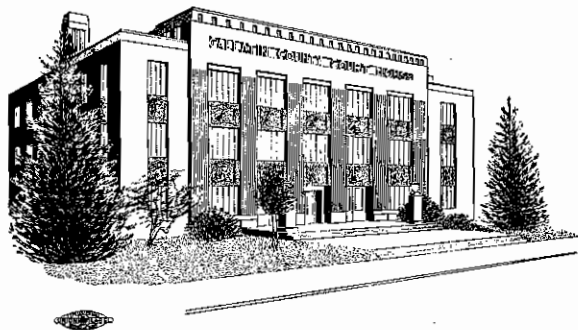

State of Montana
COUNTY OF GALLATIN

Bozeman

May 12, 1978

VIEWERS REPORT
PETITION NO. 687

We, the undersigned acting as the Board of Viewers for the County of Gallatin, made inspection of the road as described in Petition No. 687 on May 12, 1978, and do agree and do hereby recommend the road be abandoned and closed to the public use.

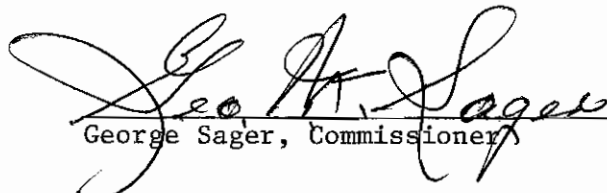
George Sager, Commissioner

John Buttelman, Commissioner

Joy Nash, Commissioner

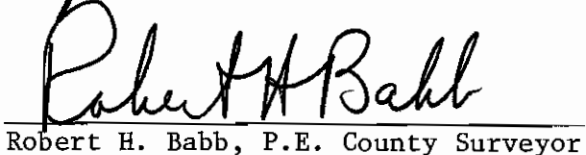
Robert H. Babb, P.E. County Surveyor

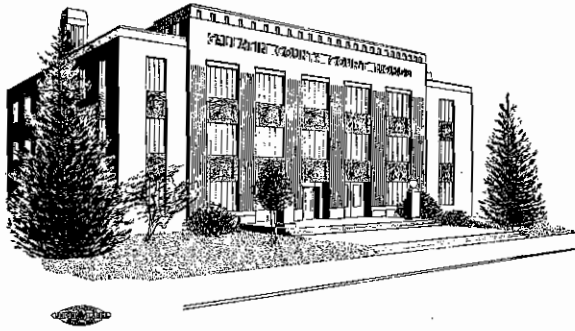

State of Montana
COUNTY OF GALLATIN

Bozeman

May 15, 1978

NOTICE TO PETITIONERS & ADJOINING LANDOWNERS

This is to notify you that the Board of County Commissioners have accepted the report of the Board of Viewers. This petition is for the abandonment of the county road and being more particularly described as follows:

Starting point is at Station 220+63.4 on Bridger Cut-off Road, or Jackson Creek Road in Section 34, Township 1 South, Range 7 East, thence S 48° 26' East for 785.6 feet; thence South 88° 01' East for 538 feet; thence outh 64° 52' E. for 958 feet; thence South 25° 21' East for 351 feet; thence South 72° 48' East for 400 feet; more or less to Bridger Cut-Off Road.

A hearing on the above matter has been set by the Board of County Commissioners for Friday the 26th day of May, A.D., 1978 at 2:00 P.M., in the Commissioners office in Bozeman, Montana, at which time the Commissioners will make final determination of the merits of said matter and at which time all persons interested may make objections or offer suggestions relative to the proposals in the road petition.

Unless a landowner or taxpayer wants to protest this petition you are not required to attend.

Dated this 15 day of May, A.D., 1978 at Bozeman, Montana.

Sincerely,

Gale Thompson
Road Office Supervisor

Bozeman, Montana

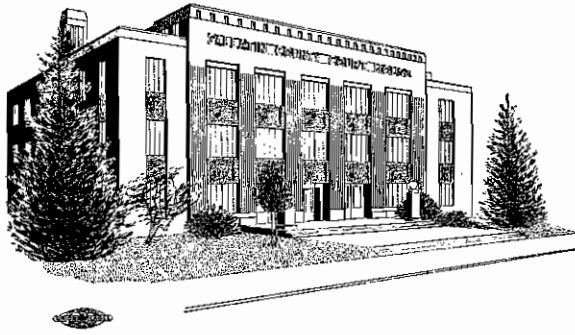

State of Montana
COUNTY OF GALLATIN

Bozeman

May 26, 1978

NOTICE TO PETITIONERS & ADJOINING LANDOWNERS

This is to notify you that the Board of County Commissioners held a hearing on Road Petition No. 687, for the abandonment of the following county road.

Starting point is at Station 220+63.4 on Bridger Cut-Off Road, or Jackson Creek Road in Section 34, Township 1 South, Range 7 East, thence S 48° 26' East for 785.6 feet; thence South 88° 01' East for 538 feet; thence South 64° 52' E. for 958 feet; thence South 25° 21' East for 351 feet; thence South 72° 48' East for 400 feet; more or less to Bridger Cut-Off Road.

There being no objections it was unanimously carried by the Board of County Commissioners that the road be closed.

Sincerely,

Gale Thompson
Road Office Supervisor

P.O. Box 1905

PLEASE CHANGE OUR ADDRESS TO:

MR. & MRS. JAMES D. MORTON
RT. 2, BOX 238
BOZEMAN, MONTANA 59715

COMM will
view Road
Friday at
9:00 AM P

RECEIPT FOR CERTIFIED MAIL

No. 695669

SENT TO <i>Mrs James Norton</i>		POSTMARK OR DATE
STREET AND NO. <i>Rte 2 Box 238</i>		BOZEMAN MAY 26 516
P.O., STATE AND ZIP CODE <i>Bozeman Mont 59715</i>		
OPTIONAL SERVICES FOR ADDITIONAL FEES		
RETURN RECEIPT SERVICES	<input type="checkbox"/> 1. Shows to whom and date delivered With restricted delivery <input type="checkbox"/> 2. Shows to whom, date and where delivered With restricted delivery	CONSULT POSTMASTER FOR FEES
RESTRICTED DELIVERY		
SPECIAL DELIVERY (extra fee required)		

PS Form 3811, Apr. 1977
 Jan. 1976 3800
 NO INSURANCE COVERAGE PROVIDED—
 NOT FOR INTERNATIONAL MAIL
 (See other side)
 GPO: 1975-O-91-452

PS Form 3811, Apr. 1977

RETURN RECEIPT, REGISTERED, INSURED AND CERTIFIED MAIL

● SENDER: Complete items 1, 2, and 3. Add your address in the "RETURN TO" space on reverse.

1. The following service is requested (check one).

Show to whom and date delivered. _____¢

Show to whom, date, and address of delivery. _____¢

RESTRICTED DELIVERY
 Show to whom and date delivered. _____¢

RESTRICTED DELIVERY.
 Show to whom, date, and address of delivery. \$ _____
 (CONSULT POSTMASTER FOR FEES)

2. ARTICLE ADDRESSED TO:

3. ARTICLE DESCRIPTION:

REGISTERED NO.	CERTIFIED NO.	INSURED NO.
	<i>695-669</i>	

(Always obtain signature of addressee or agent)

I have received the article described above.

SIGNATURE Addressee Authorized agent

Francis ...

4. DATE OF DELIVERY
5-27

5. ADDRESS (Complete only if requested)

6. UNABLE TO DELIVER BECAUSE:

POSTMARK
MAY 27 1976
CLERK'S INITIALS
LDS

☆ GPO : 1977-O-234-337