

Road Petition 683

Abandon Street in
Mountain View Sub

Street abandon Apr 28, 1978

Book 39

Page 274

PETITION TO ABANDON STREET

To the Honorable Board of
County Commissioners
Gallatin County, Montana

Gentlemen:

We the undersigned freeholders of Gallatin County, Montana taxable for road purposes, do hereby petition your honorable body to abandon as a public road, a street in the Mountain View Sub-Division, in Section 16 & 21, Township 1 South, Range 5 East, M.P.M., and being more particularly described as follows:

The street lies between tract 1, and tract 2, which is 60' wide and 249.34 feet long, and joins highway 10 in Section 21, Township 1 South, Range 5 East.

Plat attached showing street to be abandon in red.

Names of Petitioners

Description of land owned by Petitioners

<u>Names of Petitioners</u>	<u>Description of land owned by Petitioners</u>
^{Buston} Muriel M. Miller	TRACT 1, MOUNTAIN VIEW SUBD. #1
^{Whittle} Dorothy & Gallup Richard & Gallup	TRACT 2, MOUNTAIN VIEW SUBD. #1
✓ Marion H. Lasey	Tract 3 " " " #1
✓ Donna L. Piippo	Tract 4 " " " #1
✓ Donald L. Deal	Tract 5 " " " #1
✓ Lisa Batson, c.m. Batson	Tract 6 " " " #1
	Tract 7
	Tract 8
	Tract 9
✓ Jerome P. Hesse	Tract 10 " " " #2
✓ Fred Eggertson	Tract 11 #2
✓ A. G. Williams	Tract 12 #2
✓ Guy Busset	Tract 12 #2
✓ Don Buston	Tract 2, Mountain View #1
✓ Ben & Iris Whittle	Tract 2 " " #1
✓ Betty Schwartz	Tract 13 " " #2

State of Montana }
County of Gallatin } ss.

Filed April 5, 1978

at 9:30 o'clock A.M.

Carl L. Stucky
County Clerk & Recorder

By _____ Deputy

Fee \$ _____

MOUNTAIN VIEW SU

SECTIONS 16 & 21, T 1 S., R 5 E

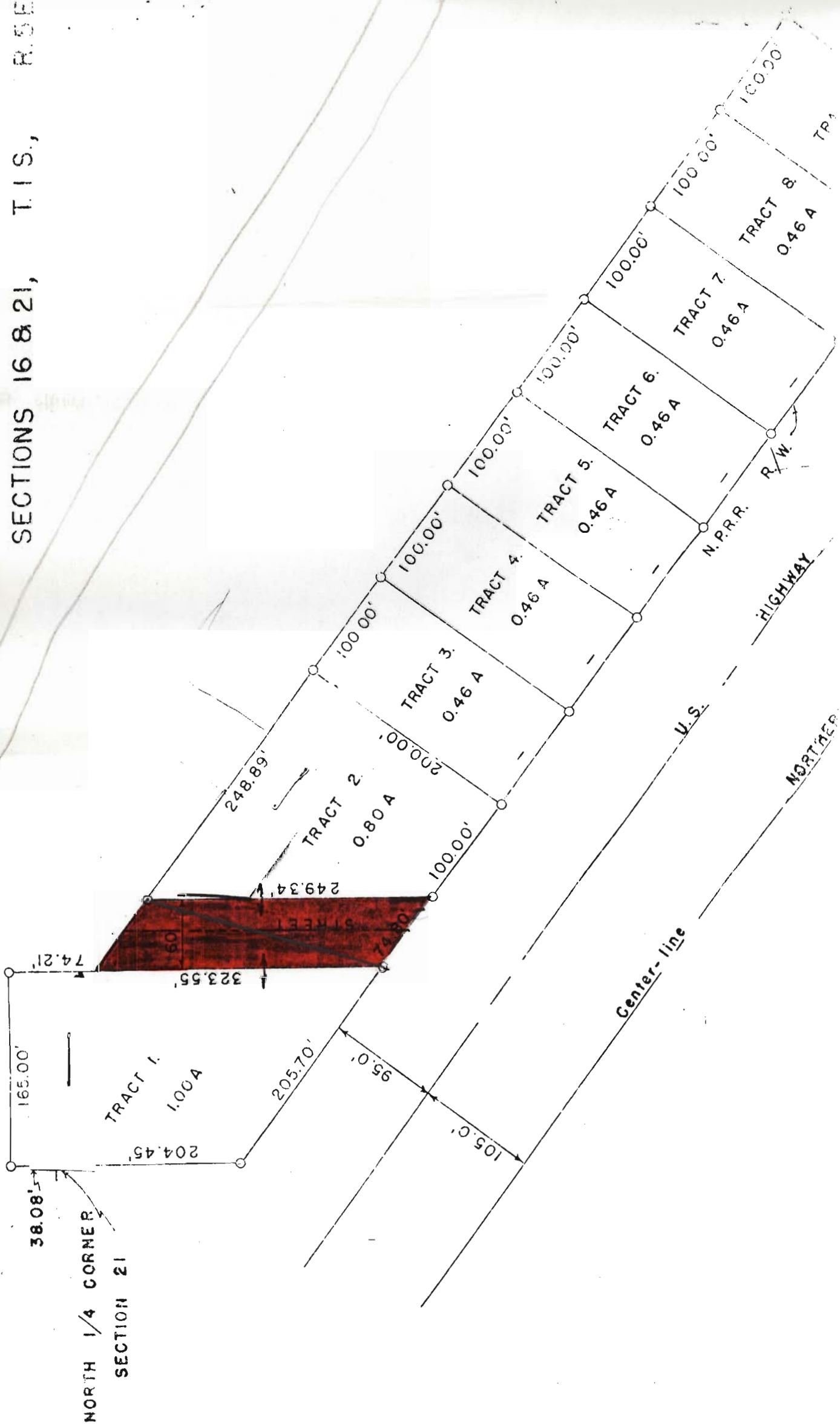

Hearing 11 AM - April 28, 78

CERTIFICATE OF THE COUNTY CLERK AND RECORDER

Relating to

QUALIFICATIONS OF THE SIGNERS

To Petition to abandon as a public road, a street in the Mountain View Sub-Division, in Sections 16 and 21, Township 1 South, Range 5 East. M.P.M.

STATE OF MONTANA)
) ss
COUNTY OF GALLATIN)

I, Carl L. Stucky, do hereby certify that I am the duly elected, qualified and acting County Clerk and Recorder for Gallatin County, State of Montana, that I have examined the petition to which this Certificate is attached. That those persons who have ✓ mark before their names are property owners within the above mentioned sub-division.

IN WITNESS WHEREOF, I have hereunto subscribed my name and attached the seal of my office at Bozeman, the County seat of Gallatin County, Montana, this 5th day of April, A.D. 1978.



Carl L. Stucky

County Clerk and Recorder for
Gallatin County, State of Montana

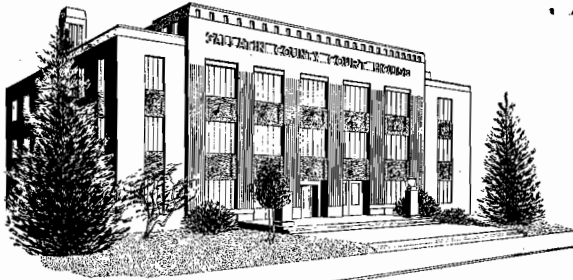

State of Montana
COUNTY OF GALLATIN

Bozeman

April 7, 1978

VIEWERS REPORT
PETITION NO. 683

We, the undersigned, acting as the Board of Viewers for the county of Gallatin, made inspection of the road as described in Petition No. 683 on April 6, 1978, and do agree and do hereby recommend the road be abandoned and closed to the public use.

It is our understanding that the west half of the street, as platted, will become a part of Tract 1 and the east half of the street will become a part of Tract 2. Should the owners of Tracts 1 & 2 desire to rearrange their common boundary, they will have to cause an amended plat to be prepared and filed per M.R.S. governing rearrangement of common boundaries.

George Sager, Commissioner

Robert H. Babb, P.E. County Surveyor

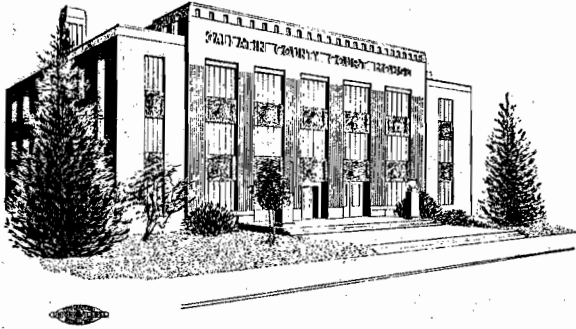

State of Montana
COUNTY OF GALLATIN

Bozeman

April 7, 1978

NOTICE TO PETITIONERS & ADJOINING LANDOWNERS

This is to notify you that the Board of County Commissioners have accepted the report of the Board of Viewers, Mr. Robert Babb, County Surveyor, and Commissioner George Sager, on Petition No. 683. This petition is for the abandonment of the following street in the Mountain View Sub-Division, and being more particularly described as follows:

The street lies between Tract 1, and Tract 2, which is 60' wide and 249.34 feet long, and joins Highway 10 in Section 21, Township 1 South, Range 5 East.

A hearing on the above matter has been set by the Board of County Commissioners for Friday the 28th day of April, A.D., 1978 at 11:00 A.M., in the Commissioners office in Bozeman, Montana, at which time the Commissioners will make final determination of the merits of said matter, and at which time all persons interested may make objections or offer suggestions relative to the proposals in the Road Petition.

Unless a landowner or taxpayer wants to protest this petition you are not required to attend.

Dated this 7th day of April, A.D., 1978 at Bozeman, Montana

Yours truly,

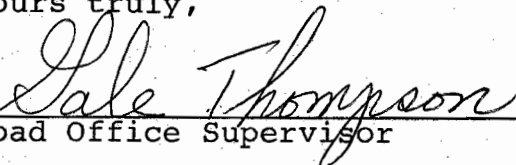
Road Office Supervisor

Bozeman, Montana

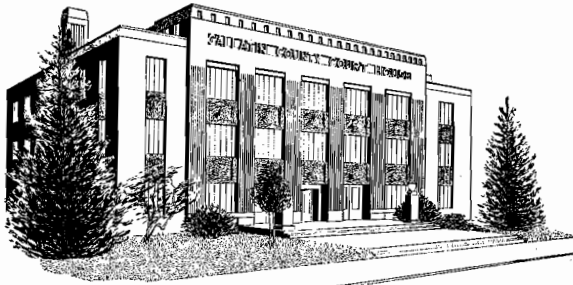

State of Montana
COUNTY OF GALLATIN

Bozeman

May 2, 1978

NOTICE TO PETITIONERS & LANDOWNERS

This is to notify you that the Board of County Commissioners held a hearing on Road Petition #683 for the abandonment of the following street in the Mountain View Sub-division.

The street lies between Tract 1, and Tract 2, which is 60' wide and 249.34 feet long, and joins Highway 10 in Section 21, Township 2 South, Range 5 East.

There being no objections it was unanimously carried by the Board of County Commissioners that the road be closed.

Sincerely,

Road Office Supervisor

GT:hh

Registered Letters for Petition No 683

Mr. & Mrs. Ben W. Whittle
P.O. Box 1996
Bozeman, Montana

Mr & Mrs. Donald E. Burton
Rte 1,
Bozeman, Montana

Fred & Frances Eggleston
Rte 1,
Bozeman, Montana

Russ Thorsen
% Waite & Company
P.O. Box 430
Bozeman, Montana

No. 695655
Road

RECEIPT FOR CERTIFIED MAIL

SENT TO
Mrs & Mrs Ben St Little
STREET AND NO.
P.O. Box 1996
P.O., STATE AND ZIP CODE
Bozeman, Mont 59715

OPTIONAL SERVICES FOR ADDITIONAL FEES

RETURN RECEIPT SERVICES	1. Shows to whom and date delivered With restricted delivery	15¢
	2. Shows to whom, date and where delivered With restricted delivery	35¢
		85¢
DELIVER TO ADDRESSEE ONLY		50¢
SPECIAL DELIVERY (extra fee required)		

PS Form 3800 Jan. 1976 NO INSURANCE COVERAGE PROVIDED—NOT FOR INTERNATIONAL MAIL (See other side) ☆ GPO : 1975-O-591-452

RECEIPT FOR CERTIFIED MAIL

SENT TO
Fred & Frances Eggleston
STREET AND NO.
Rte 1
P.O., STATE AND ZIP CODE
Bozeman, Mont 59715

OPTIONAL SERVICES FOR ADDITIONAL FEES

RETURN RECEIPT SERVICES	1. Shows to whom and date delivered With restricted delivery	15¢
	2. Shows to whom, date and where delivered With restricted delivery	35¢
		85¢
DELIVER TO ADDRESSEE ONLY		50¢
SPECIAL DELIVERY (extra fee required)		

PS Form 3800 Jan. 1976 NO INSURANCE COVERAGE PROVIDED—NOT FOR INTERNATIONAL MAIL (See other side) ☆ GPO : 1975-O-591-452

No. 695658
Road

No. 382075
Road

RECEIPT FOR CERTIFIED MAIL—30¢ (plus postage)

SENT TO
Fred & Frances Eggleston
STREET AND NO.
Rte 1
P.O., STATE AND ZIP CODE
Bozeman, Mont 59715

OPTIONAL SERVICES FOR ADDITIONAL FEES

RETURN RECEIPT SERVICES	1. Shows to whom and date delivered With delivery to addressee only	15¢
	2. Shows to whom, date and where delivered With delivery to addressee only	35¢
		85¢
DELIVER TO ADDRESSEE ONLY		50¢
SPECIAL DELIVERY (extra fee required)		

PS Form 3800 Apr. 1971 NO INSURANCE COVERAGE PROVIDED—NOT FOR INTERNATIONAL MAIL (See other side) ☆ GPO : 1974-O-551-454

RECEIPT FOR CERTIFIED MAIL

SENT TO
Russ Thorsen
STREET AND NO.
P.O. Box 430
P.O., STATE AND ZIP CODE
Bozeman, Mont 59715

OPTIONAL SERVICES FOR ADDITIONAL FEES

RETURN RECEIPT SERVICES	1. Shows to whom and date delivered With restricted delivery	15¢
	2. Shows to whom, date and where delivered With restricted delivery	35¢
		85¢
DELIVER TO ADDRESSEE ONLY		50¢
SPECIAL DELIVERY (extra fee required)		

PS Form 3800 Jan. 1976 NO INSURANCE COVERAGE PROVIDED—NOT FOR INTERNATIONAL MAIL (See other side) ☆ GPO : 1975-O-591-452

No. 695659

No. 382074
Road

RECEIPT FOR CERTIFIED MAIL—30¢ (plus postage)

SENT TO
Mrs & Mrs Ben Whittle
STREET AND NO.
P.O. Box 1996
P.O., STATE AND ZIP CODE
Bozeman, Mont

OPTIONAL SERVICES FOR ADDITIONAL FEES

RETURN RECEIPT SERVICES	1. Shows to whom and date delivered With delivery to addressee only	15¢
	2. Shows to whom, date and where delivered With delivery to addressee only	35¢
		85¢
DELIVER TO ADDRESSEE ONLY		50¢
SPECIAL DELIVERY (extra fee required)		

PS Form 3800 Apr. 1971 NO INSURANCE COVERAGE PROVIDED—NOT FOR INTERNATIONAL MAIL (See other side) ☆ GPO : 1974-O-551-454

RECEIPT FOR CERTIFIED MAIL

SENT TO
Russ Thorsen
STREET AND NO.
P.O. Box 430
P.O., STATE AND ZIP CODE
Bozeman, Mont 59715

OPTIONAL SERVICES FOR ADDITIONAL FEES

RETURN RECEIPT SERVICES	1. Shows to whom and date delivered With restricted delivery	15¢
	2. Shows to whom, date and where delivered With restricted delivery	35¢
		85¢
DELIVER TO ADDRESSEE ONLY		50¢
SPECIAL DELIVERY (extra fee required)		

PS Form 3800 Jan. 1976 NO INSURANCE COVERAGE PROVIDED—NOT FOR INTERNATIONAL MAIL (See other side) ☆ GPO : 1975-O-591-452

No. 382077
Road

RECEIPT FOR CERTIFIED MAIL—30¢ (plus postage)

SENT TO
Mr. Russ Thorsen
STREET AND NO.
P.O. Box 430
P.O., STATE AND ZIP CODE
Bozeman, Mont

OPTIONAL SERVICES FOR ADDITIONAL FEES

RETURN RECEIPT SERVICES	1. Shows to whom and date delivered With delivery to addressee only	15¢
	2. Shows to whom, date and where delivered With delivery to addressee only	35¢
		85¢
DELIVER TO ADDRESSEE ONLY		50¢
SPECIAL DELIVERY (extra fee required)		

PS Form 3800 Apr. 1971 NO INSURANCE COVERAGE PROVIDED—NOT FOR INTERNATIONAL MAIL (See other side) ☆ GPO : 1974-O-551-454

RECEIPT FOR CERTIFIED MAIL

SENT TO
Mrs & Mrs Donald E. Burtos
STREET AND NO.
Rte 1
P.O., STATE AND ZIP CODE
Bozeman, Mont 59715

OPTIONAL SERVICES FOR ADDITIONAL FEES

RETURN RECEIPT SERVICES	1. Shows to whom and date delivered With restricted delivery	15¢
	2. Shows to whom, date and where delivered With restricted delivery	35¢
		85¢
DELIVER TO ADDRESSEE ONLY		50¢
SPECIAL DELIVERY (extra fee required)		

PS Form 3800 Jan. 1976 NO INSURANCE COVERAGE PROVIDED—NOT FOR INTERNATIONAL MAIL (See other side) ☆ GPO : 1975-O-591-452

No. 382076
Road

RECEIPT FOR CERTIFIED MAIL—30¢ (plus postage)

SENT TO
Mrs & Mrs Donald E. Burtos
STREET AND NO.
Rte 1
P.O., STATE AND ZIP CODE
Bozeman, Mont 59715

OPTIONAL SERVICES FOR ADDITIONAL FEES

RETURN RECEIPT SERVICES	1. Shows to whom and date delivered With delivery to addressee only	15¢
	2. Shows to whom, date and where delivered With delivery to addressee only	35¢
		85¢
DELIVER TO ADDRESSEE ONLY		50¢
SPECIAL DELIVERY (extra fee required)		

PS Form 3800 Apr. 1971 NO INSURANCE COVERAGE PROVIDED—NOT FOR INTERNATIONAL MAIL (See other side) ☆ GPO : 1974-O-551-454

RECEIPT FOR CERTIFIED MAIL

SENT TO
Mrs & Mrs Donald E. Burtos
STREET AND NO.
Rte 1
P.O., STATE AND ZIP CODE
Bozeman, Mont 59715

OPTIONAL SERVICES FOR ADDITIONAL FEES

RETURN RECEIPT SERVICES	1. Shows to whom and date delivered With restricted delivery	15¢
	2. Shows to whom, date and where delivered With restricted delivery	35¢
		85¢
DELIVER TO ADDRESSEE ONLY		50¢
SPECIAL DELIVERY (extra fee required)		

PS Form 3800 Jan. 1976 NO INSURANCE COVERAGE PROVIDED—NOT FOR INTERNATIONAL MAIL (See other side) ☆ GPO : 1975-O-591-452

PS Form 3811, Apr. 1977

RETURN RECEIPT, REGISTERED, INSURED AND CERTIFIED MAIL

● SENDER: Complete items 1, 2, and 3. Add your address in the "RETURN TO" space on reverse.

1. The following service is requested (check one).
 Show to whom and date delivered. _____¢
 Show to whom, date, and address of delivery. _____¢
 RESTRICTED DELIVERY
 Show to whom and date delivered. _____¢
 RESTRICTED DELIVERY.
 Show to whom, date, and address of delivery. \$ _____
 (CONSULT POSTMASTER FOR FEES)

2. ARTICLE ADDRESSED TO:

3. ARTICLE DESCRIPTION:
 REGISTERED NO. | CERTIFIED NO. | INSURED NO.
 | 382074 | |

(Always obtain signature of addressee or agent)

I have received the article described above.
 SIGNATURE Addressee Authorized agent
Chris Whittle

4. DATE OF DELIVERY | POSTMARK
 | APR 10 1978

5. ADDRESS (Complete only if requested)

6. UNABLE TO DELIVER BECAUSE: | CLERK'S INITIALS
 | *RE*

☆ GPO : 1977-O-234-337

PS Form 3811, Apr. 1977

RETURN RECEIPT, REGISTERED, INSURED AND CERTIFIED MAIL

● SENDER: Complete items 1, 2, and 3. Add your address in the "RETURN TO" space on reverse.

1. The following service is requested (check one).
 Show to whom and date delivered. _____¢
 Show to whom, date, and address of delivery. _____¢
 RESTRICTED DELIVERY
 Show to whom and date delivered. _____¢
 RESTRICTED DELIVERY.
 Show to whom, date, and address of delivery. \$ _____
 (CONSULT POSTMASTER FOR FEES)

2. ARTICLE ADDRESSED TO:

3. ARTICLE DESCRIPTION:
 REGISTERED NO. | CERTIFIED NO. | INSURED NO.
 | 382077 | |

(Always obtain signature of addressee or agent)

I have received the article described above.
 SIGNATURE Addressee Authorized agent
Russ Thorsen

4. DATE OF DELIVERY | POSTMARK
 | APR 10 1978

5. ADDRESS (Complete only if requested)

6. UNABLE TO DELIVER BECAUSE: | CLERK'S INITIALS
 | *RE*

☆ GPO : 1977-O-234-337

PS Form 3811, Apr. 1977

RETURN RECEIPT, REGISTERED, INSURED AND CERTIFIED MAIL

● SENDER: Complete items 1, 2, and 3. Add your address in the "RETURN TO" space on reverse.

1. The following service is requested (check one).
 Show to whom and date delivered. _____¢
 Show to whom, date, and address of delivery. _____¢
 RESTRICTED DELIVERY
 Show to whom and date delivered. _____¢
 RESTRICTED DELIVERY.
 Show to whom, date, and address of delivery. \$ _____
 (CONSULT POSTMASTER FOR FEES)

2. ARTICLE ADDRESSED TO:

3. ARTICLE DESCRIPTION:
 REGISTERED NO. | CERTIFIED NO. | INSURED NO.
 | 382075 | |

(Always obtain signature of addressee or agent)

I have received the article described above.
 SIGNATURE Addressee Authorized agent
Frances Eggleston

4. DATE OF DELIVERY | POSTMARK
 | APR 13 1978

5. ADDRESS (Complete only if requested)

6. UNABLE TO DELIVER BECAUSE: | CLERK'S INITIALS
 | *RE*

☆ GPO : 1977-O-234-337

PS Form 3811, Apr. 1977

RETURN RECEIPT, REGISTERED, INSURED AND CERTIFIED MAIL

● SENDER: Complete items 1, 2, and 3. Add your address in the "RETURN TO" space on reverse.

1. The following service is requested (check one).
 Show to whom and date delivered. _____¢
 Show to whom, date, and address of delivery. _____¢
 RESTRICTED DELIVERY
 Show to whom and date delivered. _____¢
 RESTRICTED DELIVERY.
 Show to whom, date, and address of delivery. \$ _____
 (CONSULT POSTMASTER FOR FEES)

2. ARTICLE ADDRESSED TO:

3. ARTICLE DESCRIPTION:
 REGISTERED NO. | CERTIFIED NO. | INSURED NO.
 | 382076 | |

(Always obtain signature of addressee or agent)

I have received the article described above.
 SIGNATURE Addressee Authorized agent
Donald C. Boston

4. DATE OF DELIVERY | POSTMARK
 | 4-12-78

5. ADDRESS (Complete only if requested)

6. UNABLE TO DELIVER BECAUSE: | CLERK'S INITIALS
 | *RE*

☆ GPO : 1977-O-234-337

PS Form 3811, Apr. 1977
RETURN RECEIPT, REGISTERED, INSURED AND CERTIFIED MAIL

● SENDER: Complete items 1, 2, and 3.
Add your address in the "RETURN TO" space on reverse.

1. The following service is requested (check one).
 Show to whom and date delivered.
 Show to whom, date, and address of delivery.
 RESTRICTED DELIVERY
 Show to whom and date delivered.
 RESTRICTED DELIVERY.
 Show to whom, date, and address of delivery. \$
 (CONSULT POSTMASTER FOR FEES)

2. ARTICLE ADDRESSED TO:

3. ARTICLE DESCRIPTION:
 REGISTERED NO. | CERTIFIED NO. | INSURED NO.
 | 695723 | |

(Always obtain signature of addressee or agent)

I have received the article described above.
 SIGNATURE Addressee Authorized agent
Frances Eggleston

4. DATE OF DELIVERY *MAY 10 1978*

5. ADDRESS (Complete only if requested)

6. UNABLE TO DELIVER BECAUSE: CLERK'S INITIALS *[initials]*

☆ GPO : 1977-O-234-337

PS Form 3811, Apr. 1977
RETURN RECEIPT, REGISTERED, INSURED AND CERTIFIED MAIL

● SENDER: Complete items 1, 2, and 3.
Add your address in the "RETURN TO" space on reverse.

1. The following service is requested (check one).
 Show to whom and date delivered.
 Show to whom, date, and address of delivery.
 RESTRICTED DELIVERY
 Show to whom and date delivered.
 RESTRICTED DELIVERY.
 Show to whom, date, and address of delivery. \$
 (CONSULT POSTMASTER FOR FEES)

2. ARTICLE ADDRESSED TO:

3. ARTICLE DESCRIPTION:
 REGISTERED NO. | CERTIFIED NO. | INSURED NO.
 | 695655 | |

(Always obtain signature of addressee or agent)

I have received the article described above.
 SIGNATURE Addressee Authorized agent
Iris L. Whittle

4. DATE OF DELIVERY *MAY 16 1978*

5. ADDRESS (Complete only if requested)

6. UNABLE TO DELIVER BECAUSE: CLERK'S INITIALS *[initials]*

☆ GPO : 1977-O-234-337

PS Form 3811, Apr. 1977
RETURN RECEIPT, REGISTERED, INSURED AND CERTIFIED MAIL

● SENDER: Complete items 1, 2, and 3.
Add your address in the "RETURN TO" space on reverse.

1. The following service is requested (check one).
 Show to whom and date delivered.
 Show to whom, date, and address of delivery.
 RESTRICTED DELIVERY
 Show to whom and date delivered.
 RESTRICTED DELIVERY.
 Show to whom, date, and address of delivery. \$
 (CONSULT POSTMASTER FOR FEES)

2. ARTICLE ADDRESSED TO:

3. ARTICLE DESCRIPTION:
 REGISTERED NO. | CERTIFIED NO. | INSURED NO.
 | 695659 | |

(Always obtain signature of addressee or agent)

I have received the article described above.
 SIGNATURE Addressee Authorized agent
[Signature]

4. DATE OF DELIVERY *MAY 13 1978*

5. ADDRESS (Complete only if requested)

6. UNABLE TO DELIVER BECAUSE: CLERK'S INITIALS

☆ GPO : 1977-O-234-337