

Road Petition # 677

Abandon Roads in
Ponderosa Pines

Roads. Closed 20th Oct 1977
Entered Road Book 12/23/77

Comm Book	<u>39</u>
Page	<u>200</u>

PETITION TO ABANDON PORTION OF COUNTY ROAD

To the Honorable Board of
County Commissioners
Gallatin County, Montana
Gentlemen:

We the undersigned Freeholders of Gallatin County, Montana taxable herein for road purposes, do hereby petition your Honorable Body to abandon the following two (2) county roads and being more particularly described as follows:

County Road #1

Starting point is 744' West of E 1/4 corner of Section 24, Township 3 North, Range 2 East; thence East 744' to the East quarter corner of Section 24; thence South 2637'; thence along section line East for 2097'; thence N. 89° 28' East for 1207'; thence N. 44° 32' East for 364'; thence S. 74° East for 1082'; thence N 75° 20' East for 440'; thence N. 28° 31' East for 511'; to end of county road.

County Road #2

This section of county road to be abandoned, begins at the NE quarter of Section 18, Township 3 South, Range 3 East; thence East 485 feet; thence South 11° East for 1100 feet; thence South 23° West for 10,159 feet to the South line of Section 19, Township 3 South, Range 3 East to the end of this county road.

Total distance 20,826 feet.

Plats attached show roads in red to be abandoned.

Names of Petitioners

Description of land
Owned by Petitioners

Alma M. Kerr	Sec 6 Lot 872
Robert P. Kelly	Sec 6 Lot # 872
Juvenal V. Vallejos	Sec 18 hok 720
Mary B. Vallejos	Sec 18 hok 720
Becky L. Phuek	Sec 31 Lot 100
Ferry J. J. J. J.	Sec 18 1718
Lynette P.	Sec 19 # 653
Mary M. Saltzman	Lot 653 Sec 19,
Louise R. Arnold	Lot 589, 590, 619, 620 Sec 17
Raymond D. Arnold	Lot 589, 590, 619, 620 Sect 17
Roberta Mosher	Pres. Anderson Pine Panel

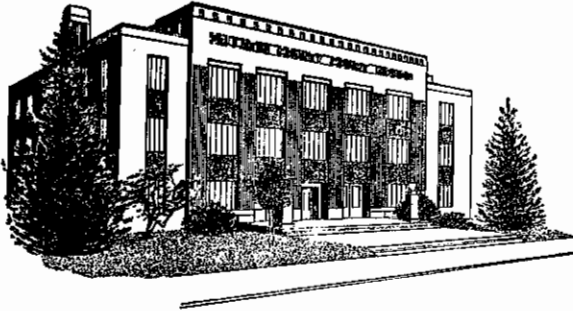



State of Montana
COUNTY OF GALLATIN
◆
Bozeman

September 30, 1977

PETITION NO. 677

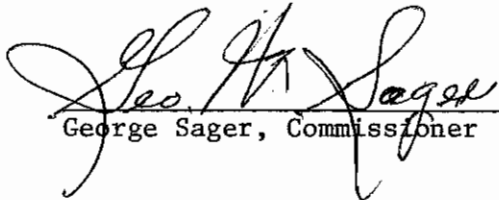
We, the undersigned, acting as the Board of Viewers for the County of Gallatin, made inspection of the road as described in Petition No. 677 on September 29, 1977, and the Board of Viewers do hereby recommend the roads to be abandoned and closed to the public.

George Sager, Commissioner

Earl R. Best, Surveyor

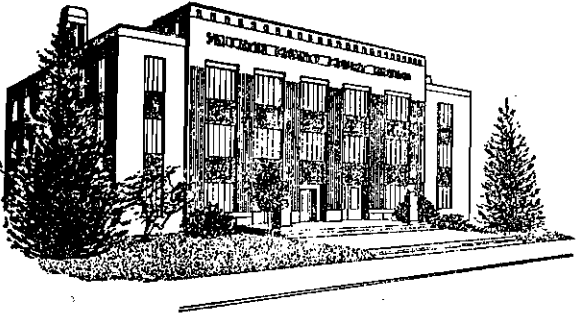

State of Montana
COUNTY OF GALLATIN

◆
Bozeman

September 30, 1977

NOTICE TO PETITIONERS & ADJOINING LANDOWNERS

This is to notify you that the Board of County Commissioners have accepted the report of the Board of Viewers, Mr. Earl R. Best, County Surveyor, and George Sager, Commissioner on Road Petition No. 677. This petition is for the abandonment of the following county roads.

County Road #1

Starting point is 744' West of E 1/4 corner of Section 24, Township 3 North, Range 2 East; thence East 744' to the East quarter corner of Section 24; thence South 2637'; thence along section line East for 2097'; thence N. 89° 28' East for 1207'; thence N. 44° 32' East for 364'; thence S. 74° East for 1082'; thence N 75° 20' East for 440'; thence 28° 31' East for 511'; to end of county road.

County Road #2

This section of county road to be abandoned, begins at the NE quarter of Section 18, Township 3 South, Range 3 East; thence East 485 feet; thence South 11° East for 1100 feet; thence South 23° West for 10,159 feet to the South line of Section 19, Township 3 South, Range 3 East to the end of this county road.

A hearing on the above matter has been set by the Board of County Commissioners for Thursday the 20th day of October, A.D., 1977 at 3:00 PM in the Commissioners office in Bozeman, Montana at which time the Commissioners will make final determination of the merits of said matter, and at which time all persons interested may make objections or offer suggestions relative to the proposals in the Road Petition.

Unless a landowner or taxpayer wants to protest this petition you are not required to attend.

Dated this 30th day of September, A.D., 1977 at Bozeman, Montana.

Yours truly,

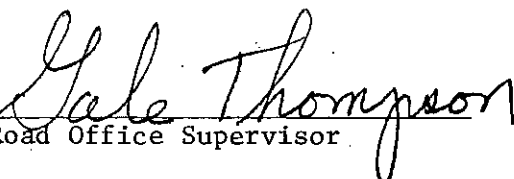
Road Office Supervisor

Bozeman, Montana



State of Montana
COUNTY OF GALLATIN

◆
Bozeman

September 22, 1977

Mr. Ray Arnold
Box 181, Rte 2,
Manhattan, Montana 59741

Dear Mr. Arnold:

Attached is a petition to abandon certain county roads in your area.

At the bottom of the steep hill as you leave the Clarkston flats is a county road that was never built. From this road there is a county road going Northeast as shown on the attached plat, which goes by your place. These two roads are shown in red.

The Board of County Commissioners realize that a portion of the road going Northeast connects two of Ponderosa Subdivision roads. Maybe you could visit with the Ponderosa people on this. When abandoned, the road reverts back to the land owners.

When you receive the necessary signatures, the County Commissioners will set up a hearing, at which time the Commission can abandon a certain portion and leave open the remaining County Road or they can abandon all of the roads shown in red.

Before the hearing takes place all landowners bordering these roads will be notified by certified mail as to the time and place of the hearing. At this time the landowners can request what portion of roads they would like left open or abandoned. Even though there are the required necessary signatures on the petition the Commissioners won't go against the owners wishes.

Sincerely,

Gale Thompson
Road Office Supervisor

GT:hh

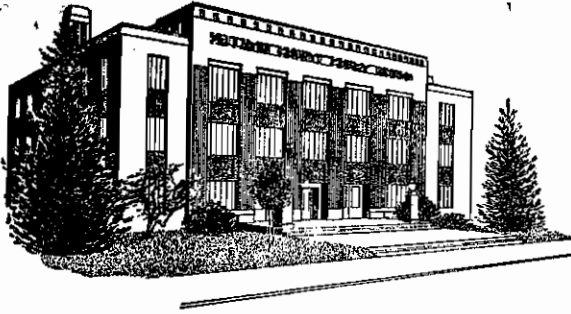

State of Montana
COUNTY OF GALLATIN
◆
Bozeman

NOTICE TO PETITIONERS & ADJOINING LANDOWNERS

This is to notify you that the Board of County Commissioners held a hearing on Road Petition Number 677.

The portion of road described in the petition as 744' West of the E 1/4 corner of Section 24, Township 3 North, Range 2 East will remain open. The roads to be abandoned will be described as follows:

County Road #1

Starting point is the East quarter corner of Section 24; thence South 2637'; thence along section line East for 2097'; thence N. 89° 28' East for 1207'; thence N. 44° 32' East for 364'; thence S. 74° East for 1082'; thence N. 75° 20' East for 440'; thence 28° 31' East for 511'; to end of county road.

County Road #2

This section of county road to be abandoned, begins at the NE quarter of Section 18, Township 3 South, Range 3 East; thence East 485 feet; thence South 11° East for 1100 feet; thence South 23° West for 10,159 feet to the South line of Section 19, Township 3 South, Range 3 East to the end of this county road.

There being no objections, it was unanimously carried by the Board of County Commissioners that the roads be closed when the Ponderosa Pines Ranch grants Ralph & Gunvoc Green, and other property owners a road easement to Section 20, Township 3 North, Range 2 East.

Yours truly,

Gale Thompson
Road Office Supervisor

Bozeman, Montana

GT:hh

Registered Letters to Landowners on Petition No. 677

Ponderosa Pines
P.O. Box 422
Three Forks, Montana

Ralph Green
1311 South Grand
Bozeman, Montana

Fish & Game Department
State of Montana
Bozeman, Montana

September 30, 1977

Ralph Green
1311 South Grand
Bozeman, Montana 59715

Dear Mr. Green:

Attached is a notice to petitioners and adjoining land-owners. Also, attached is a plat of the County Roads to be abandoned. By law Gallatin County is required to notify all landowners by certified mail.

The portion of County Road that would involve you is between Sections 19 and 30 in Township 3 North, Range 3 East.

If you have any questions, please contact me at 586-6912.

Sincerely,

Road Office Supervisor

GT:hh

C
O
P
Y

September 30, 1977

Fish & Game Department
State of Montana
Bozeman, Montana 59715

Gentlemen:

Attached is a notice to petitioners and adjoining land-owners. Also, attached is a plat of the County Roads to be abandoned. By law Gallatin County is required to notify all landowners by certified mail.

The section that Fish and Game would be involved in is Section 24, Township 3 North, Range 2 East. For some reason this was established as a county road but never built.

If you have any questions, please contact me at 586-6912.

Sincerely,

Road Office Supervisor

GT:hh

C
O
P
Y

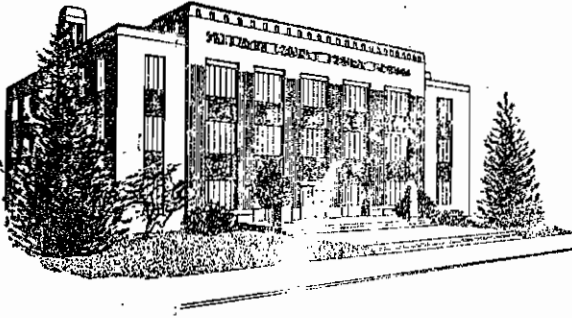

State of Montana
COUNTY OF GALLATIN

◆
BOZEMAN

September 30, 1977

Ms. Roberta Moche
Ponderosa Pines Ranch
Box 422
Three Forks, Mt. 59752

Dear Ms. Moche:

To verify our agreement in this office this P. M. concerning the potential abandonment of the roads specified in the petition you signed, the ownership of said roads will transfer from Gallatin County to the land owner of record (or contract), principally Ponderosa Pines Ranch. Gallatin County shall continue to maintain the main road to and beyond Clarkston.

We wish to thank you on behalf of all taxpayers for your cooperation in this effort.

Respectfully,

BOARD OF COUNTY COMMISSIONERS

Geo. H. Sager
John A. Butcher

STATE OF MONTANA



DEPARTMENT OF

FISH AND GAME

Route 3, Box 274
Bozeman, Montana 59715

October 20, 1977

Gale Thompson
Road Office Supervisor
Gallatin County Courthouse
Bozeman, Montana 59715

Dear Mr. Thompson

Please be notified by this letter that the Montana Department of Fish and Game does not wish to protest the closure of County Roads #1 and #2 as described in the notice of September 30, 1977.

Sincerely,

LEROY ELLIG
REGIONAL SUPERVISOR

By: Richard Ellis
Regional Parks Manager

RE:plj

Description of a second 60' easement 30 feet each side of the following described line.

Beginning at the South One-Quarter (S1/4) Corner of Section nineteen (19) Township Three North (T3N) Range 3 East (R3E) thence North 89° 28' East for 781 feet; thence N. 44° 32' East for 364 feet; thence South 74° East for 1082 feet; thence North 75° 20' East for 440 feet; thence North 28° 31' East for 511 feet to the East Section line of Section 19, township 3 North, Range 3 East.

Description of a 60 foot easement, 30 feet each side of the following described line.

Beginning at the South One Quarter (S1/4) corner of Section nineteen (19) Township Three North (T3N) Range three East (R3E); thence North 1° 21' 00" West along the North-South center of Section line a distance of 1961.35 feet to the South West corner of the North-west one quarter of the North West one quarter of the South East one quarter (NW 1/4 NW 1/4 SE 1/4) of said Section 19; thence South 89° 39' 17" East along the South line of the North one half of the North one half of the South East one quarter (N 1/2 N 1/2 SE 1/4) of said section 19 for a distance of 2619.84 feet to the South East corner of the North East one quarter of the North East one quarter of the South East one-quarter (NE 1/4 NE 1/4 SE 1/4) of said section 19.

EASEMENT FOR ROAD

In consideration of One Dollar (\$1.00) and other valuable consideration, in hand, paid to the undersigned as grantor by Ralph Green, the undersigned hereby gives and grants an easement and right-of-way for two roads over and across the following described land, situate in the County of Gallatin, State of Montana, to-wit:

Beginning at the South One-quarter ($S\frac{1}{4}$) corner of Section Nineteen (19), Township Three (3) North, Range Three (3) East, thence North $89^{\circ}28'$ East for 781 feet; thence North $44^{\circ}32'$ East for 364 feet; thence South 74° East for 1082 feet; thence North $75^{\circ}20'$ East for 440 feet; thence North $28^{\circ}31'$ East for 511 feet to the East section line of Section Nineteen (19) Township Three (3) North, Range Three (3) East.

Beginning at the South One-quarter ($S\frac{1}{4}$) corner of Section Nineteen (19), Township Three (3) North, Range Three (3) East; thence North $1^{\circ}21'00''$ West along the North-South center of section line a distance of 1961.35 feet to the southwest corner of the northwest one-quarter of the northwest one-quarter of the southeast one-quarter ($NW\frac{1}{4}NW\frac{1}{4}SE\frac{1}{4}$) of said Section Nineteen (19); thence South $89^{\circ}39'17''$ East along the South line of the North one-half of the North one-half of the Southeast one-quarter ($N\frac{1}{2}N\frac{1}{2}SE\frac{1}{4}$) of said Section Nineteen (19) for a distance of 2619.84 feet to the southeast corner of the northeast one-quarter of the northeast one-quarter of the southeast one-quarter ($NE\frac{1}{4}NE\frac{1}{4}SE\frac{1}{4}$) of said Section Nineteen (19).

This easement is given for the purpose of permitting the grantee, or his assigns, to travel over and across said roads from Section Nineteen (19) to Section Twenty (20), Township Three (3) North, Range Three (3) East.

Subject to the restrictions herein contained,
this easement shall apply to heirs, administrators, successors
and assigns of the parties hereto.

DATED this _____ day of December, 1977.

GRANTOR:

GRANTEE:

SUBSCRIBED and SWORN to before me this _____ day of December, 1977.

NOTARY PUBLIC FOR THE STATE OF MONTANA
Residing at Bozeman, Montana
My Commission expires _____

December 16, 1977

Mrs. Roberta Moche
P.O. Box 3620
Honolulu, Hawaii 96811

Dear Mrs. Moche:

Enclosed is the easement for two roads over and across Ponderosa Pines to Ralph Green owner of property in Section 20.

Would you please sign in front of a notary as Grantor. Upon return of document we will have Ralph Green sign as Grantee and notarize.

Gallatin County will record the Easement and mail you one copy.

Sincerely,

Road Office Supervisor

GT:hh

C
O
P
Y

516 525
524 552

252

305
306
307

316
318

497

508

Ranch house

509

512

718

COUNTY ROAD



Ponderosa Pines Ranch

Increment 3

32

COUNTY ROAD



T.3N.
R.3E.

Principal Meridian, Montana
Gallatin County, Montana

9
9
15
13
5
2
13
8

716 717
725 723

SCALE 1" = APPROX. 400'

X = SOLD

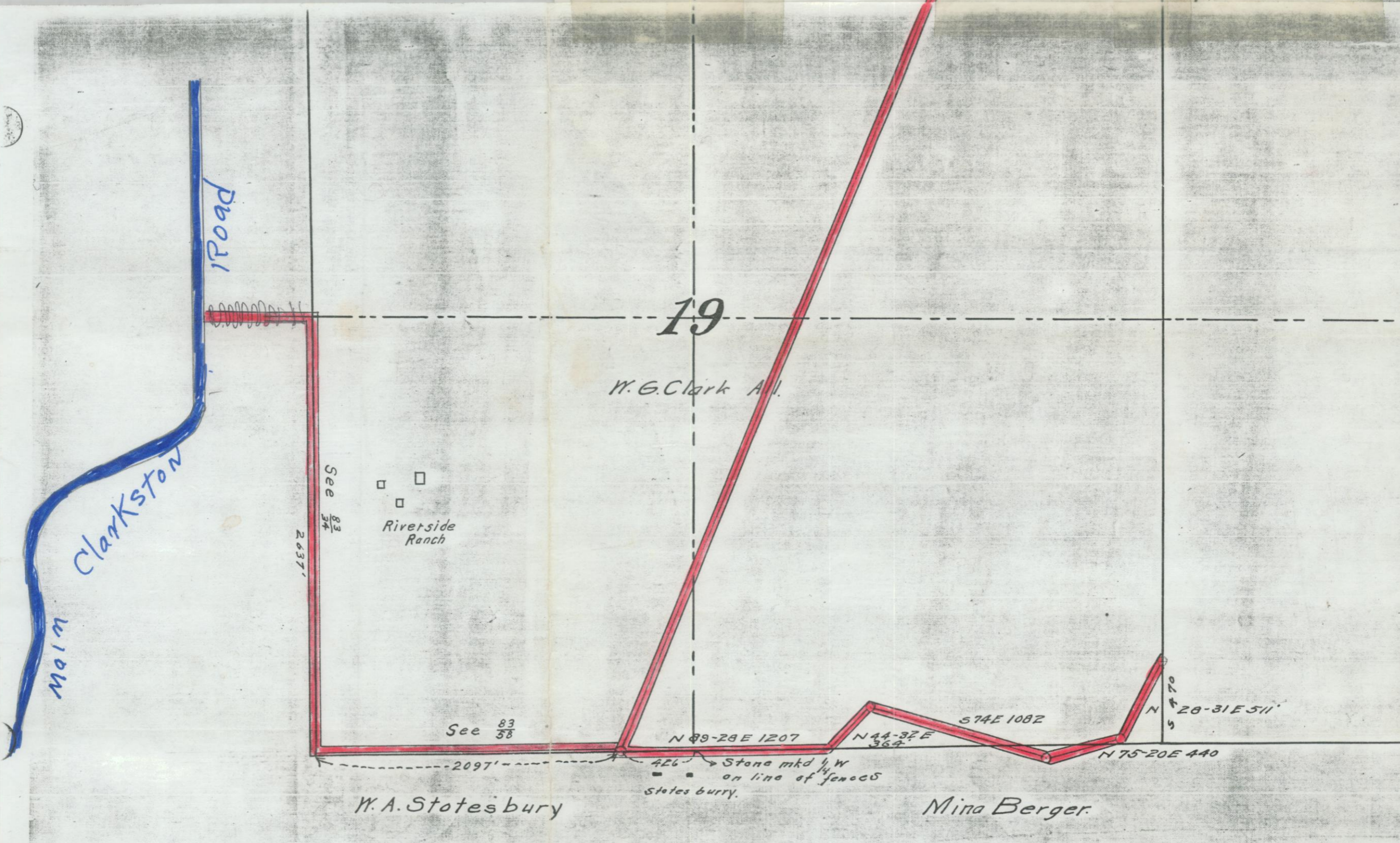
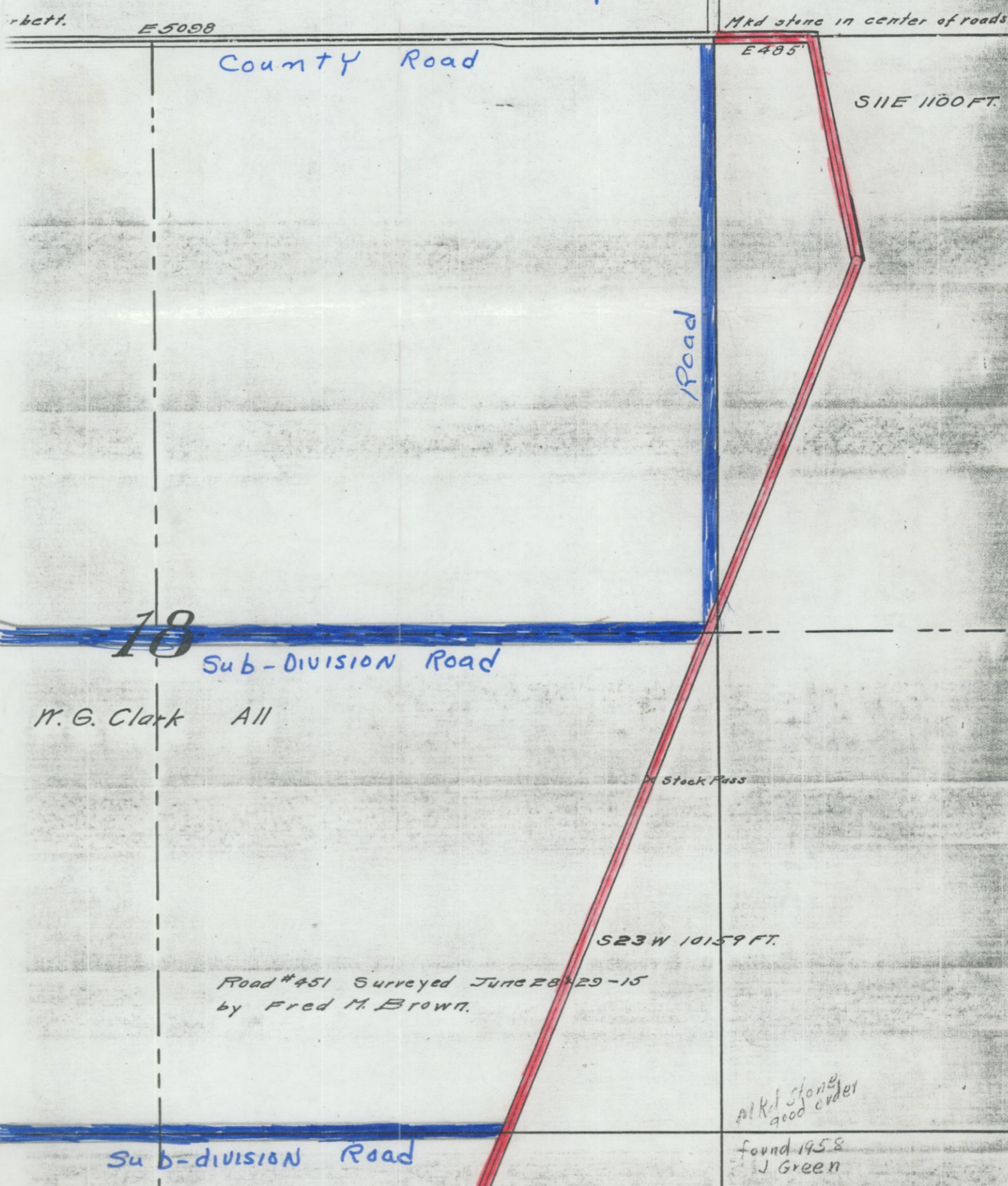
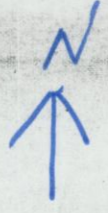

No. 382031
Road

RECEIPT FOR CERTIFIED MAIL—30¢ (plus postage)

SENT TO	<i>Ponderosa Pines</i>	POSTMARK OR DATE	<i>BOZEMAN MT 59715</i>
STREET AND NO.	<i>P.O. Box 422</i>		
P.O., STATE AND ZIP CODE	<i>Three Forks Mont</i>		
OPTIONAL SERVICES FOR ADDITIONAL FEES			
RETURN RECEIPT SERVICES	1. Shows to whom and date delivered With delivery to addressee only	15¢ 65¢	
	2. Shows to whom, date and where delivered With delivery to addressee only	35¢ 85¢	
DELIVER TO ADDRESSEE ONLY		50¢	
SPECIAL DELIVERY (extra fee required)			

PS Form 3800 Apr. 1971 NO INSURANCE COVERAGE PROVIDED—NOT FOR INTERNATIONAL MAIL (See other side) *GPO: 1974 O - 551-454

RECEIPT FOR CERTIFIED MAIL—30¢ (plus postage)

SENT TO	<i>Ralph Green</i>	POSTMARK OR DATE	<i>BOZEMAN MT 59715</i>
STREET AND NO.	<i>1311 South Grand</i>		
P.O., STATE AND ZIP CODE	<i>Bozeman Mont</i>		
OPTIONAL SERVICES FOR ADDITIONAL FEES			
RETURN RECEIPT SERVICES	1. Shows to whom and date delivered With delivery to addressee only	15¢ 65¢	
	2. Shows to whom, date and where delivered With delivery to addressee only	35¢ 85¢	
DELIVER TO ADDRESSEE ONLY		50¢	
SPECIAL DELIVERY (extra fee required)			

PS Form 3800 Apr. 1971 NO INSURANCE COVERAGE PROVIDED—NOT FOR INTERNATIONAL MAIL (See other side) *GPO: 1972 O - 460-743

No. 382033
Rd

RECEIPT FOR CERTIFIED MAIL—30¢ (plus postage)

SENT TO	<i>Fish & Game Dept</i>	POSTMARK OR DATE	<i>BOZEMAN MT 59715</i>
STREET AND NO.	<i>State of Montana</i>		
P.O., STATE AND ZIP CODE	<i>Bozeman Mont</i>		
OPTIONAL SERVICES FOR ADDITIONAL FEES			
RETURN RECEIPT SERVICES	1. Shows to whom and date delivered With delivery to addressee only	15¢ 65¢	
	2. Shows to whom, date and where delivered With delivery to addressee only	35¢ 85¢	
DELIVER TO ADDRESSEE ONLY		50¢	
SPECIAL DELIVERY (extra fee required)			

PS Form 3800 Apr. 1971 NO INSURANCE COVERAGE PROVIDED—NOT FOR INTERNATIONAL MAIL (See other side) *GPO: 1974 O - 551-454

No. 774660
Bolt

No. 382032
Rd

RECEIPT FOR CERTIFIED MAIL—30¢ (plus postage)

SENT TO	<i>Ralph Green</i>	POSTMARK OR DATE	<i>BOZEMAN MT 59715</i>
STREET AND NO.	<i>1311 South Grand</i>		
P.O., STATE AND ZIP CODE	<i>Bozeman Mont</i>		
OPTIONAL SERVICES FOR ADDITIONAL FEES			
RETURN RECEIPT SERVICES	1. Shows to whom and date delivered With delivery to addressee only	15¢ 65¢	
	2. Shows to whom, date and where delivered With delivery to addressee only	35¢ 85¢	
DELIVER TO ADDRESSEE ONLY		50¢	
SPECIAL DELIVERY (extra fee required)			

PS Form 3800 Apr. 1971 NO INSURANCE COVERAGE PROVIDED—NOT FOR INTERNATIONAL MAIL (See other side) *GPO: 1974 O - 551-454

RECEIPT FOR CERTIFIED MAIL—30¢ (plus postage)

SENT TO	<i>Mr. Roberto Lopez</i>	POSTMARK OR DATE	<i>BOZEMAN MT 59715</i>
STREET AND NO.	<i>Box 3620</i>		
P.O., STATE AND ZIP CODE	<i>Donahue, Navajo 9681</i>		
OPTIONAL SERVICES FOR ADDITIONAL FEES			
RETURN RECEIPT SERVICES	1. Shows to whom and date delivered With delivery to addressee only	15¢ 65¢	
	2. Shows to whom, date and where delivered With delivery to addressee only	35¢ 85¢	
DELIVER TO ADDRESSEE ONLY		50¢	
SPECIAL DELIVERY (extra fee required)			

PS Form 3800 Apr. 1971 NO INSURANCE COVERAGE PROVIDED—NOT FOR INTERNATIONAL MAIL (See other side) *GPO: 1974 O - 551-454

No. 774661
Road

RECEIPT FOR CERTIFIED MAIL—30¢ (plus postage)

SENT TO	<i>Montana Fish & Game Dept</i>	POSTMARK OR DATE	<i>BOZEMAN MT 59715</i>
STREET AND NO.	<i>State of Montana</i>		
P.O., STATE AND ZIP CODE	<i>Bozeman Mont</i>		
OPTIONAL SERVICES FOR ADDITIONAL FEES			
RETURN RECEIPT SERVICES	1. Shows to whom and date delivered With delivery to addressee only	15¢ 65¢	
	2. Shows to whom, date and where delivered With delivery to addressee only	35¢ 85¢	
DELIVER TO ADDRESSEE ONLY		50¢	
SPECIAL DELIVERY (extra fee required)			

PS Form 3800 Apr. 1971 NO INSURANCE COVERAGE PROVIDED—NOT FOR INTERNATIONAL MAIL (See other side) *GPO: 1972 O - 460-743

No. 382034

No. 774659
Road

RECEIPT FOR CERTIFIED MAIL—30¢ (plus postage)

SENT TO	<i>Ponderosa Pines</i>	POSTMARK OR DATE	<i>BOZEMAN MT 59715</i>
STREET AND NO.	<i>P.O. Box 422</i>		
P.O., STATE AND ZIP CODE	<i>Three Forks Mont</i>		
OPTIONAL SERVICES FOR ADDITIONAL FEES			
RETURN RECEIPT SERVICES	1. Shows to whom and date delivered With delivery to addressee only	15¢ 65¢	
	2. Shows to whom, date and where delivered With delivery to addressee only	35¢ 85¢	
DELIVER TO ADDRESSEE ONLY		50¢	
SPECIAL DELIVERY (extra fee required)			

PS Form 3800 Apr. 1971 NO INSURANCE COVERAGE PROVIDED—NOT FOR INTERNATIONAL MAIL (See other side) *GPO: 1972 O - 460-743

● SENDER: Complete items 1, 2, and 3. Add your address in the "RETURN TO" space on reverse.

1. The following service is requested (check one).
 Show to whom and date delivered25¢
 Show to whom, date, & address of delivery45¢
 RESTRICTED DELIVERY.
 Show to whom and date delivered85¢
 RESTRICTED DELIVERY.
 Show to whom, date, and address of delivery ..\$1.05
 (Fees shown are in addition to postage charges and other fees).

2. ARTICLE ADDRESSED TO:

3. ARTICLE DESCRIPTION:
 REGISTERED NO. 774659 CERTIFIED NO. INSURED NO.
 (Always obtain signature of addressee or agent)

I have received the article described above.
 SIGNATURE Addressee Authorized agent
[Signature]

4. DATE OF DELIVERY 10/3/77 POSTMARK
 10/3/77

5. ADDRESS (Complete only if requested)

6. UNABLE TO DELIVER BECAUSE: CLERK'S INITIALS
[Initials]

PS Form 3811, Nov. 1976

RETURN RECEIPT, REGISTERED, INSURED AND CERTIFIED MAIL

☆ GOP: 1976-O-203-456

● SENDER: Complete items 1, 2, and 3. Add your address in the "RETURN TO" space on reverse.

1. The following service is requested (check one).
 Show to whom and date delivered25¢
 Show to whom, date, & address of delivery45¢
 RESTRICTED DELIVERY.
 Show to whom and date delivered85¢
 RESTRICTED DELIVERY.
 Show to whom, date, and address of delivery ..\$1.05
 (Fees shown are in addition to postage charges and other fees).

2. ARTICLE ADDRESSED TO:

3. ARTICLE DESCRIPTION:
 REGISTERED NO. 774660 CERTIFIED NO. INSURED NO.
 (Always obtain signature of addressee or agent)

I have received the article described above.
 SIGNATURE Addressee Authorized agent
[Signature]

4. DATE OF DELIVERY 10-3-77 POSTMARK
 10-3-77

5. ADDRESS (Complete only if requested)

6. UNABLE TO DELIVER BECAUSE: CLERK'S INITIALS

PS Form 3811, Nov. 1976

RETURN RECEIPT, REGISTERED, INSURED AND CERTIFIED MAIL

☆ GOP: 1976-O-203-456

● SENDER: Complete items 1, 2, and 3. Add your address in the "RETURN TO" space on reverse.

1. The following service is requested (check one).
 Show to whom and date delivered25¢
 Show to whom, date, & address of delivery45¢
 RESTRICTED DELIVERY.
 Show to whom and date delivered85¢
 RESTRICTED DELIVERY.
 Show to whom, date, and address of delivery ..\$1.05
 (Fees shown are in addition to postage charges and other fees).

2. ARTICLE ADDRESSED TO:

3. ARTICLE DESCRIPTION:
 REGISTERED NO. 382034 CERTIFIED NO. INSURED NO.
 (Always obtain signature of addressee or agent)

I have received the article described above.
 SIGNATURE Addressee Authorized agent
[Signature]

4. DATE OF DELIVERY POSTMARK
 10/3/77

5. ADDRESS (Complete only if requested)

6. UNABLE TO DELIVER BECAUSE: CLERK'S INITIALS

PS Form 3811, Nov. 1976

RETURN RECEIPT, REGISTERED, INSURED AND CERTIFIED MAIL

☆ GOP: 1976-O-203-456

● SENDER: Complete items 1, 2, and 3. Add your address in the "RETURN TO" space on reverse.

1. The following service is requested (check one).
 Show to whom and date delivered25¢
 Show to whom, date, & address of delivery45¢
 RESTRICTED DELIVERY.
 Show to whom and date delivered85¢
 RESTRICTED DELIVERY.
 Show to whom, date, and address of delivery ..\$1.05
 (Fees shown are in addition to postage charges and other fees).

2. ARTICLE ADDRESSED TO:

3. ARTICLE DESCRIPTION: REGISTERED NO. 382032 CERTIFIED NO. INSURED NO.

(Always obtain signature of addressee or agent)
 I have received the article described above.
 SIGNATURE Addressee Authorized agent

4. DATE OF DELIVERY 12/14/77 POSTMARK

5. ADDRESS (Complete only if requested)

6. UNABLE TO DELIVER BECAUSE: CLERK'S INITIALS

PS Form 3811, Nov. 1976

RETURN RECEIPT, REGISTERED, INSURED AND CERTIFIED MAIL

☆ GOP: 1976-O-203-456

● SENDER: Complete items 1, 2, and 3. Add your address in the "RETURN TO" space on reverse.

1. The following service is requested (check one).
 Show to whom and date delivered25¢
 Show to whom, date, & address of delivery45¢
 RESTRICTED DELIVERY.
 Show to whom and date delivered85¢
 RESTRICTED DELIVERY.
 Show to whom, date, and address of delivery ..\$1.05
 (Fees shown are in addition to postage charges and other fees).

2. ARTICLE ADDRESSED TO:

3. ARTICLE DESCRIPTION: REGISTERED NO. 382033 INSURED NO.

(Always obtain signature of addressee or agent)
 I have received the article described above.
 SIGNATURE Addressee Authorized agent

4. DATE OF DELIVERY 12-14-77 POSTMARK

5. ADDRESS (Complete only if requested)

6. UNABLE TO DELIVER BECAUSE: CLERK'S INITIALS

PS Form 3811, Nov. 1976

RETURN RECEIPT, REGISTERED, INSURED AND CERTIFIED MAIL

☆ GOP: 1976-O-203-456

● SENDER: Complete items 1, 2, and 3. Add your address in the "RETURN TO" space on reverse.

1. The following service is requested (check one).
 Show to whom and date delivered25¢
 Show to whom, date, & address of delivery45¢
 RESTRICTED DELIVERY.
 Show to whom and date delivered85¢
 RESTRICTED DELIVERY.
 Show to whom, date, and address of delivery ..\$1.05
 (Fees shown are in addition to postage charges and other fees).

2. ARTICLE ADDRESSED TO:
 Pendero 52 Pines

3. ARTICLE DESCRIPTION: REGISTERED NO. 382031 INSURED NO.

(Always obtain signature of addressee or agent)
 I have received the article described above.
 SIGNATURE Addressee Authorized agent

4. DATE OF DELIVERY 12/16/77 POSTMARK

5. ADDRESS (Complete only if requested)

6. UNABLE TO DELIVER BECAUSE: CLERK'S INITIALS

PS Form 3811, Nov. 1976

RETURN RECEIPT, REGISTERED, INSURED AND CERTIFIED MAIL

☆ GOP: 1976-O-203-456