

East of 200
Road Petition # 676

FIR Hill Subdivision

APR 14th 1977

NO ACTION TAKEN

Comm. Book 39

Page 111

PETITION TO ABANDON STREET

To the Honorable Board of
County Commissioners
Gallatin County, Montana
Gentleman:

We, the undersigned freeholders of Gallatin County, Montana,
taxable therein for road purposes, do hereby petition your Honorable
Body to close the following portion of a 60' wide frontage road in
Fir Hill Subdivision, and being more particularly described as
follows, and shown in red on the attached plat.

Starting point NE corner of lot 1 in Fir Hill Subdivision
in the W 1/2 of the W 1/2 of the SW 1/4 of Section One,
Township 3 South, Range 5 East, M.P.M.; thence West for
a distance of 357.42'.

Total distance 357.42'

<u>Name of Petitioners</u>	<u>Description of land owned by Petitioners</u>
<i>Patricia A. Campbell</i>	Tr. 1 135 5E
<i>John A. Campbell</i>	Tract in SW 1/4 135 5E
<i>George E. Evans</i>	Firhill Subdivision; Lot 1 135 SE
<i>Barbara J. Evans</i>	Firhill Subdivision; Lot 2 135 SE
<i>Albert L. Schoren</i>	Fir Hill Subdivision, Lot 3, 135 SE
<i>Victoria A. Schoren</i>	Fir Hill Subdivision, Lot 4, 135 SE
<i>John W. Bennett</i>	Fir Hill Subdivision - 135 SE
<i>Blanche Fey</i>	Fir Hill Sub Division 135 SE Lot 11
<i>Seler P. Fey</i>	Fir Hill Sub. Div. 135 SE Lot 10
<i>John F. Teegarden</i>	Fir Hill Sub Div. 135 Lot 8
<i>Sanka Teegarden</i>	Fir Hill Sub Div. 135 Lot 9

FIT Hill Sub-DIV.

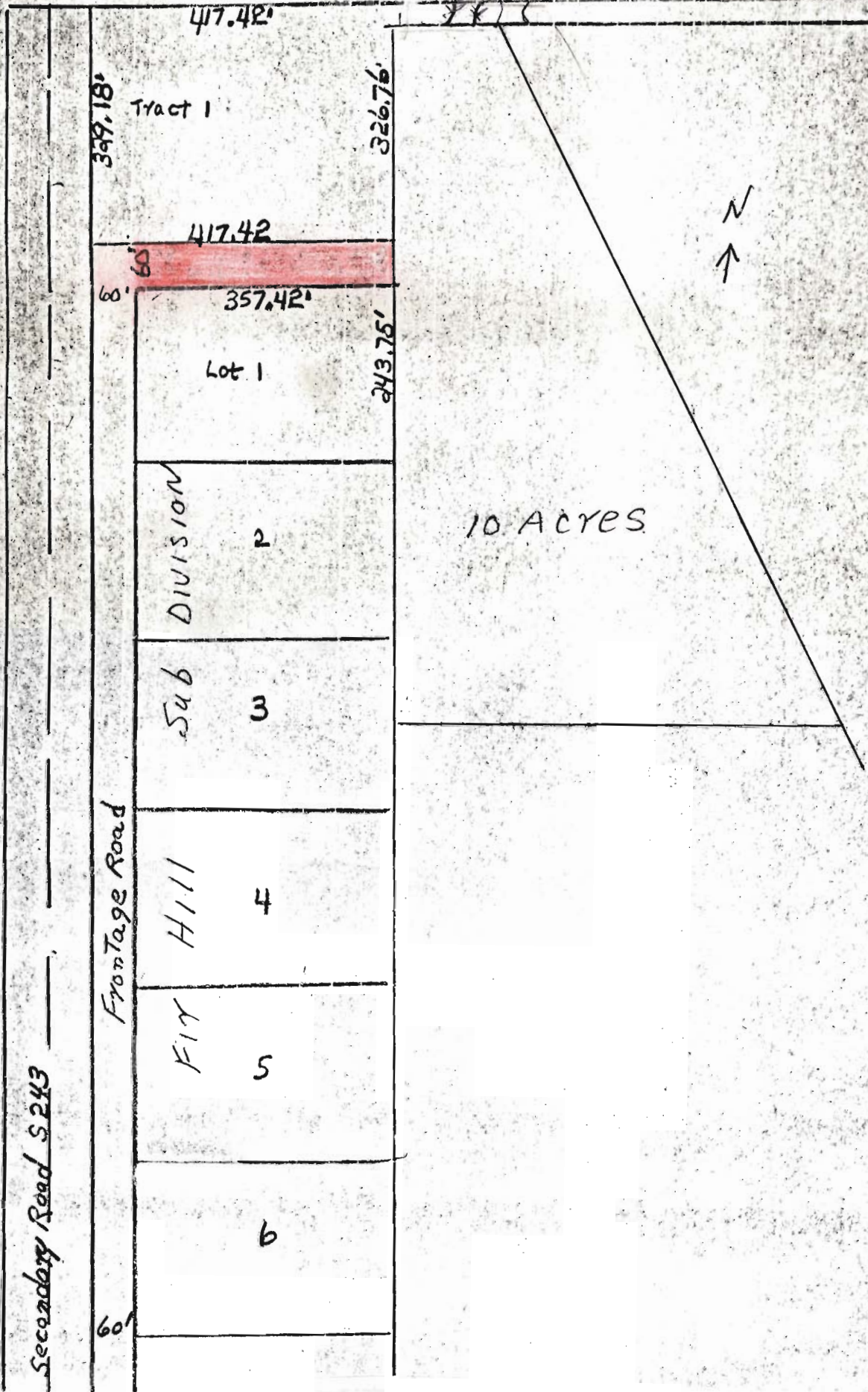

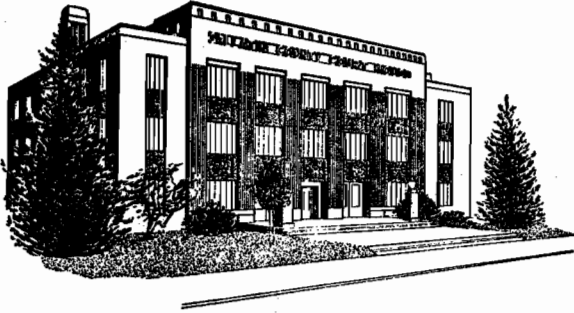

State of Montana
COUNTY OF GALLATIN
◆
Bozeman

March 31, 1977

PETITION NO. 676

We, the undersigned, acting as the Board of Viewers for the County of Gallatin, made inspection of a portion of 60' wide frontage road in Fir Hill Subdivision. The Board of Viewers made no recommendation at this time.

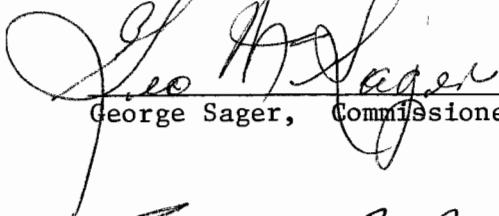

George Sager, Commissioner



Earl R. Best, Engineer

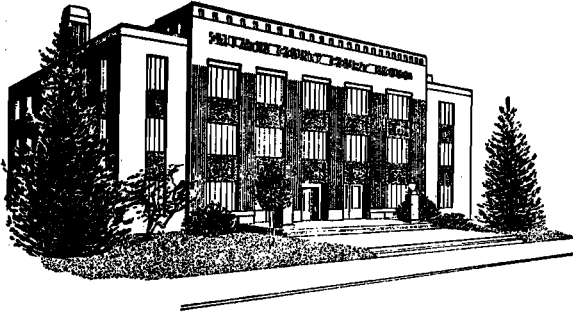

State of Montana
COUNTY OF GALLATIN

◆
Bozeman

March 31, 1977

NOTICE TO PETITIONERS & ADJOINING LANDOWNERS

This is to notify you that the Board of County Commissioners have accepted the report of the Board of Viewers, Mr. Earl. R. Best, County Surveyor, and Commissioners, George Sager, on Road Petition No. 676. This petition is for the closure of a portion of 60' wide frontage road.

Starting point NE corner of lot 1 in Fir Hill Subdivision in the W 1/2 of the W 1/2 of the SW 1/4 of Section One, Township 3 South, Range 5 East, M.P.M.; thence West for a distance of 357.42'.

A hearing on the above matter has been set by the Board of County Commissioners for Thursday the 14th day of April, A.D., 1977 at 2:00 P.M., in the Commissioners office in Bozeman, Montana, at which time the Commissioners will make final determination of the merits of said matter, and at which time all persons interested may make objections or offer suggestions relative to the proposals in the Road Petition.

Unless a landowner or taxpayer wants to protest this petition you are not required to attend.

Dated this 31st day of March, A.D., 1977 at Bozeman, Montana.

Yours truly,

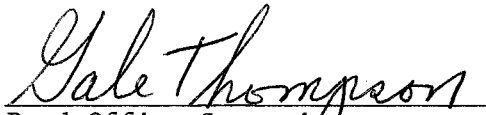
Road Office Supervisor

Bozeman, Montana

GT:hh

No. 252721

RECEIPT FOR CERTIFIED MAIL—30¢ (plus postage)

SENT TO <i>Mrs George E. Evans</i>	POSTMARK OR DATE
STREET AND NO. <i>Rte 3</i>	
P.O., STATE AND ZIP CODE <i>Bozeman Montana 59715</i>	
OPTIONAL SERVICES FOR ADDITIONAL FEES	
RETURN RECEIPT SERVICES	1. Shows to whom and date delivered 15¢ With delivery to addressee only 65¢
	2. Shows to whom, date and where delivered .. 35¢ With delivery to addressee only 85¢
DELIVER TO ADDRESSEE ONLY	50¢
SPECIAL DELIVERY (extra fee required)	

PS Form 3800 NO INSURANCE COVERAGE PROVIDED— (See other side)
Apr. 1971 NOT FOR INTERNATIONAL MAIL * GPO : 1972 O - 460-743

No. 252720

RECEIPT FOR CERTIFIED MAIL—30¢ (plus postage)

SENT TO <i>Mrs John A. Campbell</i>	POSTMARK OR DATE
STREET AND NO. <i>Rte 3 - Box 132</i>	
P.O., STATE AND ZIP CODE <i>Bozeman Montana 59715</i>	
OPTIONAL SERVICES FOR ADDITIONAL FEES	
RETURN RECEIPT SERVICES	1. Shows to whom and date delivered 15¢ With delivery to addressee only 65¢
	2. Shows to whom, date and where delivered .. 35¢ With delivery to addressee only 85¢
DELIVER TO ADDRESSEE ONLY	50¢
SPECIAL DELIVERY (extra fee required)	

PS Form 3800 NO INSURANCE COVERAGE PROVIDED— (See other side)
Apr. 1971 NOT FOR INTERNATIONAL MAIL * GPO : 1972 O - 460-743

SENDER: Be sure to follow instructions on other side

PLEASE FURNISH SERVICE(S) INDICATED BY CHECKED BLOCK(S)
(Additional charges required for these services)

Show address where delivered Deliver ONLY to addressee

RECEIPT

Received the numbered article described below

REGISTERED NO.	SIGNATURE OR NAME OF ADDRESSEE (Must always be filled in)
CERTIFIED NO. <i>252721</i>	<i>George E. Evans</i>
INSURED NO.	SIGNATURE OF ADDRESSEE'S AGENT, IF ANY
DATE DELIVERED <i>APR 4 1977</i>	SHOW WHERE DELIVERED (Only if requested, and include ZIP Code)

SENDER: Be sure to follow instructions on other side

PLEASE FURNISH SERVICE(S) INDICATED BY CHECKED BLOCK(S)
(Additional charges required for these services)

Show address where delivered Deliver ONLY to addressee

RECEIPT

Received the numbered article described below

REGISTERED NO.	SIGNATURE OR NAME OF ADDRESSEE (Must always be filled in)
CERTIFIED NO. <i>252720</i>	<i>John A. Campbell</i>
INSURED NO.	SIGNATURE OF ADDRESSEE'S AGENT, IF ANY
DATE DELIVERED <i>4-1-77</i>	SHOW WHERE DELIVERED (Only if requested, and include ZIP Code)