

Road Petition 675

Bozeman Street  
Gallatin Gateway  
open 1/6/77

Comm Book 389

Pages 73

PETITION TO ABANDON ROAD

To the Honorable Board of  
County Commissioners  
Gallatin County, Montana

Gentlemen:

We the undersigned Freeholders of Gallatin County, Montana,  
Taxable therein for road purposes, do hereby petition your  
Honorable Body to open a portion of Bozeman Street, 80' wide  
in Gallatin Gateway, and being more particularly described  
as follows, and shown in red on the attached plat:

The portion of Bozeman Street that was vacated by road  
Petition #561, dated Oct. 24, 1927, which lies between blocks  
7 & 11 for 300'; thence straight East for 60' to county road  
opened by Petition #647 in 1970.

Total distance 360 feet.

<u>NAMES OF PETITIONERS</u>	<u>DESCRIPTION OF LAND OWNED BY PETITIONERS</u>
✓ Elton Elmer Wortman	Block 8 - Lots 8-9-10
✓ Ralph M. Payne	Block 11 - Lots 4-5-6
✓ J. J. Alverson	Block 10 Lots 11+12
✓ Beatrice M. Alverson	Block 10 Lots 11+12
✓ George S. Payne, Jr.	Block 6 Lot 8+9
✓ Lena V. Luce	Block 6 Lot 8+9
✓ Clifford D. Payne	Block 5 Lot 7-8-9-10
✓ Bernice L. Payne	Block 11 lots 4-5-6
✓ Kathy Payne	Block 11 lots 1-2-3
✓ Russell Dean Payne	Block 11 lots 1-2-3

PLAT OF  
GALLATIN GATEWAY  
GALLATIN COUNTY, MONTANA

SCALE: 1 INCH = 200 FEET

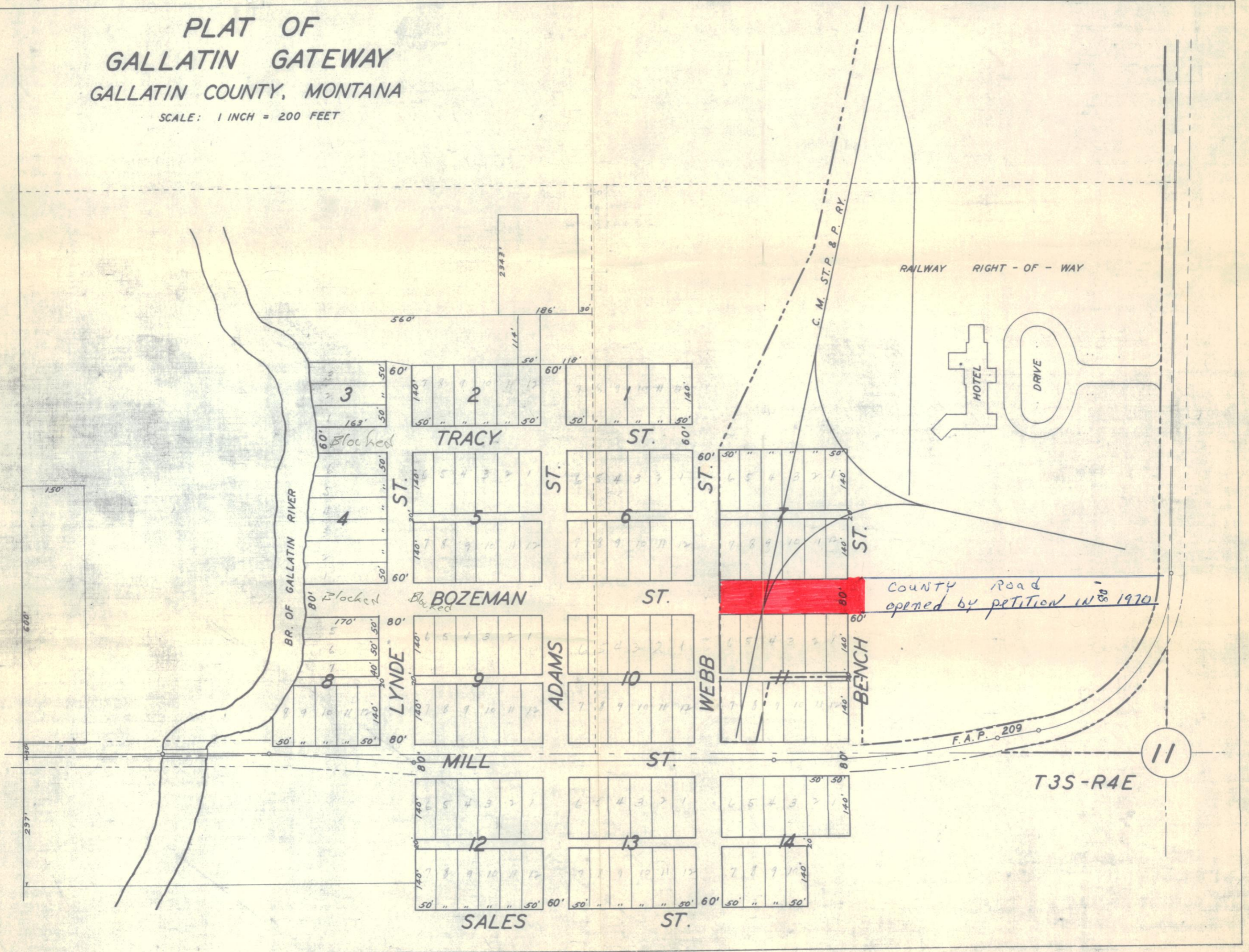

CERTIFICATE OF THE COUNTY CLERK AND RECORDER

Relating to

QUALIFICATIONS OF THE SIGNERS

TO PETITION TO OPEN A PORTION OF BOZEMAN

STREET IN THE TOWN OF Gallatin Gateway, Mt.

STATE OF MONTANA     )  
County of Gallatin    )  ss.

I, Carl L. Stucky, do hereby certify that I am the duly elected, qualified and acting County Clerk and Recorder for Gallatin County, State of Montana; That I have examined the Petition to which this certificate is attached and hereby certify that all of the signatures with a ✓ mark before their name owns property bordering the street mentioned above.

IN WITNESS WHEREOF, I have hereunto subscribed my name and attached the seal of my Office at Bozeman, the County seat of the said County , this 26th day of November, A.D., 1976.



*Carl L. Stucky*

County Clerk and Recorder for  
Gallatin County, State of Montana

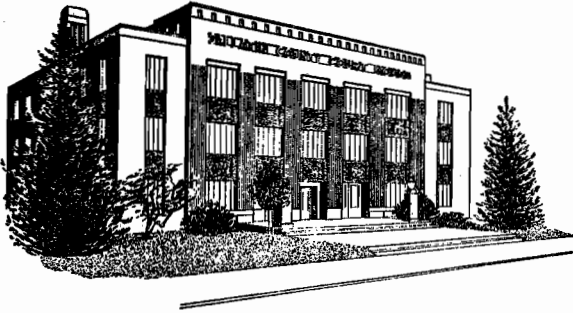

State of Montana  
**COUNTY OF GALLATIN**  
◆  
**Bozeman**

December 8, 1976

Mr. Walter R. Sales, Chairman  
Board of County Commissioners  
Gallatin County  
Bozeman, MT 59715

Dear Walter:

As members, per your appointment, of a review board to inspect a portion of Bozeman Street in Gallatin Gateway, Montana for reopening, we recommend that the request be complied with according to the map accompanying the petition.

Sincerely,

George W. Sager  
Earl R. Best

mao

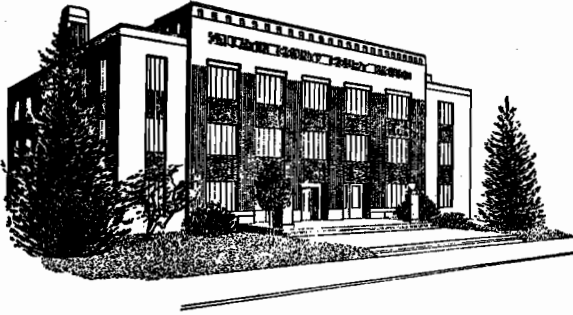

State of Montana  
**COUNTY OF GALLATIN**

◆  
**Bozeman**

December 20, 1976

NOTICE TO PETITIONERS & ADJOINING LANDOWNERS

This is to notify you that the Board of County Commissioners have accepted the report of the Board of Viewers, Mr. George Sager, Commissioner and Mr. Earl R. Best, County Surveyor on road Petition No. 675. This petition is for the ~~abandonment~~ of the following ~~county road~~. *Street in Gallatin Gateway, Reopening*

The portion of Bozeman Street that was vacated by Road Petition #561, dated Oct. 24, 1927, which lies between blocks 7 & 11 for 300': thence straight East for 60' to county road opened by Petition #647 in 1970.

A hearing on the above matter has been set by the Board of County Commissioners for Thursday the 6th day of January A.D., 1977 at 2:00 P.M., in the Commissioners office in Bozeman, Montana, at which time the Commissioners will make final determinations of the merits of said matter, and at which time all persons interested may make objections or offer suggestions relative to the proposals in the road petition.

Unless a landowner or taxpayer wants to protest this petition you are not required to attend.

Dated this 20th day of December 1976 at Bozeman.  
Montana

Yours truly,

*Gale Thompson*  
Road Office Supervisor

GT:hh

December 21, 1976

Mr. Jonasson, Superintendent,  
Milwaukee Road  
Milwaukee Depot,  
Deer Lodge, Montana

Dear Mr. Jonasson:

Attached is a letter notifying you of opening a street in Gallatin Gateway. Also attached is a map of Gallatin Gateway showing the street to be open in red.

This portion of Bozeman Street was vacated by petition in 1927, but has been used and maintained by the county and residents of Gateway for years.

Because of an error this street was shown as open, and since it is used by the public the residents in Gallatin Gateway have petitioned the Board of County Commissioners to reopen the street. As stated in the notice to landowners, you can protest the reopening of this street on January 6th, 1977.

Sincerely,

---

Road Office Supervisor

GT:hh

C  
O  
P  
Y

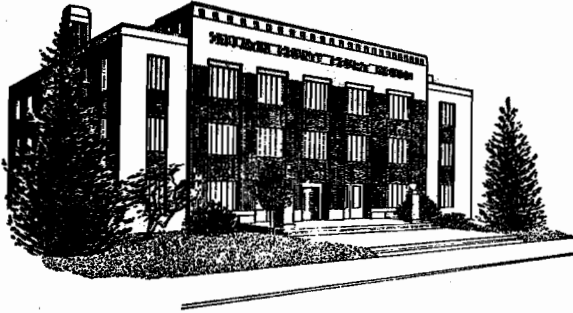

State of Montana  
**COUNTY OF GALLATIN**  
◆  
**Bozeman**

December 28, 1976

NOTICE TO PETITIONERS & ADJOINING LANDOWNERS

Please disregard the last sentence in paragraph one of letter dated December 20, 1976.

This sentence should of read: This petition is for the reopening of the following street in Gallatin Gateway.

Sincerely,

*Gale Thompson*  
\_\_\_\_\_  
Road Office Supervisor

GT:hh



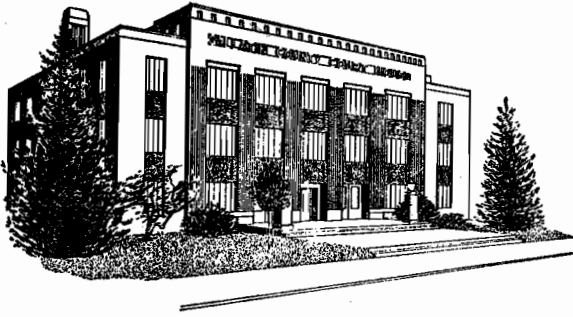

State of Montana  
**COUNTY OF GALLATIN**

◆  
**Bozeman**

January 6, 1977

NOTICE TO PETITIONERS & ADJOINING LANDOWNERS

This is to notify you that the Board of County Commissioners held a hearing on Road Petition No. 675, for the reopening of Bozeman Street in Gallatin Gateway.

The portion of Bozeman Street that was vacated by Road Petition No 561, dated Oct. 24, 1927, which lies between blocks 7 & 11 for 300'; thence straight East for 60' to county road opened by Petition No 647 in 1970.

Total distance 360 feet.

There being no objections it was unaminously carried by the Board of County Commissioners that the street be opened.

Sincerely,

Gale Thompson  
Road Office Supervisor

GT:hh

No. 252687

Road

RECEIPT FOR CERTIFIED MAIL—30¢ (plus postage)

SENT TO <i>Ralph &amp; Bernice Payne</i> STREET AND NO.	POSTMARK OR DATE 
P.O., STATE AND ZIP CODE <i>Gallatin Gateway Mt</i>	
OPTIONAL SERVICES FOR ADDITIONAL FEES	
RETURN RECEIPT SERVICES	1. Shows to whom and date delivered ..... 15¢ With delivery to addressee only ..... 65¢ 2. Shows to whom, date and where delivered .. 35¢ With delivery to addressee only ..... 85¢
DELIVER TO ADDRESSEE ONLY	50¢
SPECIAL DELIVERY (extra fee required)	
PS Form 3800 NO INSURANCE COVERAGE PROVIDED— (See other side) Apr. 1971 NOT FOR INTERNATIONAL MAIL * GPO : 1972 O - 460-743	

No. 252689

Road

RECEIPT FOR CERTIFIED MAIL—30¢ (plus postage)

SENT TO <i>Mr. Jonasson, Superintendent</i> STREET AND NO. <i>Milwaukee Rd, Milwaukee Depot</i>	POSTMARK OR DATE 
P.O., STATE AND ZIP CODE <i>Deer Lodge, Mont 59122</i>	
OPTIONAL SERVICES FOR ADDITIONAL FEES	
RETURN RECEIPT SERVICES	1. Shows to whom and date delivered ..... 15¢ With delivery to addressee only ..... 65¢ 2. Shows to whom, date and where delivered .. 35¢ With delivery to addressee only ..... 85¢
DELIVER TO ADDRESSEE ONLY	50¢
SPECIAL DELIVERY (extra fee required)	
PS Form 3800 NO INSURANCE COVERAGE PROVIDED— (See other side) Apr. 1971 NOT FOR INTERNATIONAL MAIL * GPO : 1972 O - 460-743	

No. 252688

Road

RECEIPT FOR CERTIFIED MAIL—30¢ (plus postage)

SENT TO <i>Russell &amp; Katherine Payne</i> STREET AND NO.	POSTMARK OR DATE 
P.O., STATE AND ZIP CODE <i>Gallatin Gateway Mt</i>	
OPTIONAL SERVICES FOR ADDITIONAL FEES	
RETURN RECEIPT SERVICES	1. Shows to whom and date delivered ..... 15¢ With delivery to addressee only ..... 65¢ 2. Shows to whom, date and where delivered .. 35¢ With delivery to addressee only ..... 85¢
DELIVER TO ADDRESSEE ONLY	50¢
SPECIAL DELIVERY (extra fee required)	
PS Form 3800 NO INSURANCE COVERAGE PROVIDED— (See other side) Apr. 1971 NOT FOR INTERNATIONAL MAIL * GPO : 1972 O - 460-743	

No. 252691

RECEIPT FOR CERTIFIED MAIL—30¢ (plus postage)

SENT TO <i>Ralph &amp; Bernice Payne</i> STREET AND NO.	POSTMARK OR DATE 
P.O., STATE AND ZIP CODE <i>Spessart Gateway Mt.</i>	
OPTIONAL SERVICES FOR ADDITIONAL FEES	
RETURN RECEIPT SERVICES	1. Shows to whom and date delivered ..... 15¢ With delivery to addressee only ..... 65¢ 2. Shows to whom, date and where delivered .. 35¢ With delivery to addressee only ..... 85¢
DELIVER TO ADDRESSEE ONLY	50¢
SPECIAL DELIVERY (extra fee required)	
PS Form 3800 NO INSURANCE COVERAGE PROVIDED— (See other side) Apr. 1971 NOT FOR INTERNATIONAL MAIL * GPO : 1972 O - 460-743	

RECEIPT FOR CERTIFIED MAIL—30¢ (plus postage)

SENT TO <i>Mr. Jonasson, Supt. Milwaukee Depot</i> STREET AND NO.	POSTMARK OR DATE 
P.O., STATE AND ZIP CODE <i>Deer Lodge, Mont 59122</i>	
OPTIONAL SERVICES FOR ADDITIONAL FEES	
RETURN RECEIPT SERVICES	1. Shows to whom and date delivered ..... 15¢ With delivery to addressee only ..... 65¢ 2. Shows to whom, date and where delivered .. 35¢ With delivery to addressee only ..... 85¢
DELIVER TO ADDRESSEE ONLY	50¢
SPECIAL DELIVERY (extra fee required)	
PS Form 3800 NO INSURANCE COVERAGE PROVIDED— (See other side) Apr. 1971 NOT FOR INTERNATIONAL MAIL * GPO : 1972 O - 460-743	

RECEIPT FOR CERTIFIED MAIL—30¢ (plus postage)

SENT TO <i>Russell &amp; Katherine Payne</i> STREET AND NO.	POSTMARK OR DATE 
P.O., STATE AND ZIP CODE <i>Gallatin Gateway Mt</i>	
OPTIONAL SERVICES FOR ADDITIONAL FEES	
RETURN RECEIPT SERVICES	1. Shows to whom and date delivered ..... 15¢ With delivery to addressee only ..... 65¢ 2. Shows to whom, date and where delivered .. 35¢ With delivery to addressee only ..... 85¢
DELIVER TO ADDRESSEE ONLY	50¢
SPECIAL DELIVERY (extra fee required)	
PS Form 3800 NO INSURANCE COVERAGE PROVIDED— (See other side) Apr. 1971 NOT FOR INTERNATIONAL MAIL * GPO : 1972 O - 460-743	

No. 252690

No. 252692

● SENDER: Complete items 1 and 2. Add your address in the "RETURN TO" space on reverse.

1. The following service is requested (check one).  
 Show to whom and date delivered..... 15¢  
 Show to whom, date, & address of delivery.. 35¢  
 DELIVER ONLY TO ADDRESSEE and show to whom and date delivered..... 65¢  
 DELIVER ONLY TO ADDRESSEE and show to whom, date, and address of delivery ..... 85¢

2. ARTICLE ADDRESSED TO:

3. ARTICLE DESCRIPTION:  
 REGISTERED NO. 252689 INSURED NO.  
 (Always obtain signature of addressee or agent)  
 I have received the article described above.  
 SIGNATURE *B. Hall*

4. DATE OF DELIVERY 12-22-76 POSTMARK  
 5. ADDRESS (Complete only if requested)

6. UNABLE TO DELIVER BECAUSE: CLERK'S INITIALS

PS Form 3811, Nov. 1973

RETURN RECEIPT, REGISTERED, INSURED AND CERTIFIED MAIL

\* GPO : 1974 O - 527-803

● SENDER: Complete items 1 and 2. Add your address in the "RETURN TO" space on reverse.

1. The following service is requested (check one).  
 Show to whom and date delivered..... 15¢  
 Show to whom, date, & address of delivery.. 35¢  
 DELIVER ONLY TO ADDRESSEE and show to whom and date delivered..... 65¢  
 DELIVER ONLY TO ADDRESSEE and show to whom, date, and address of delivery ..... 85¢

2. ARTICLE ADDRESSED TO:

3. ARTICLE DESCRIPTION:  
 REGISTERED NO. 252688 INSURED NO.  
 (Always obtain signature of addressee or agent)  
 I have received the article described above.  
 SIGNATURE *Russell M. Payne*

4. DATE OF DELIVERY 12-23-76 POSTMARK  
 5. ADDRESS (Complete only if requested)

6. UNABLE TO DELIVER BECAUSE: CLERK'S INITIALS *EM*

PS Form 3811, Nov. 1973

RETURN RECEIPT, REGISTERED, INSURED AND CERTIFIED MAIL

\* GPO : 1974 O - 527-803

● SENDER: Complete items 1 and 2. Add your address in the "RETURN TO" space on reverse.

1. The following service is requested (check one).  
 Show to whom and date delivered..... 15¢  
 Show to whom, date, & address of delivery.. 35¢  
 DELIVER ONLY TO ADDRESSEE and show to whom and date delivered..... 65¢  
 DELIVER ONLY TO ADDRESSEE and show to whom, date, and address of delivery ..... 85¢

2. ARTICLE ADDRESSED TO:

3. ARTICLE DESCRIPTION:  
 REGISTERED NO. 252687 INSURED NO.  
 (Always obtain signature of addressee or agent)  
 I have received the article described above.  
 SIGNATURE *Russell M. Payne*

4. DATE OF DELIVERY 12-23-76 POSTMARK  
 5. ADDRESS (Complete only if requested)

6. UNABLE TO DELIVER BECAUSE: CLERK'S INITIALS *EM*

PS Form 3811, Nov. 1973

RETURN RECEIPT, REGISTERED, INSURED AND CERTIFIED MAIL

\* GPO : 1974 O - 527-803

● SENDER: Complete items 1 and 2. Add your address in the "RETURN TO" space on reverse.

1. The following service is requested (check one).  
 Show to whom and date delivered..... 15¢  
 Show to whom, date, & address of delivery.. 35¢  
 DELIVER ONLY TO ADDRESSEE and show to whom and date delivered..... 65¢  
 DELIVER ONLY TO ADDRESSEE and show to whom, date, and address of delivery ..... 85¢

2. ARTICLE ADDRESSED TO:

3. ARTICLE DESCRIPTION:  
 REGISTERED NO. 252690 INSURED NO.  
 (Always obtain signature of addressee or agent)  
 I have received the article described above.  
 SIGNATURE *B. Hall*

4. DATE OF DELIVERY 12-29-76 POSTMARK  
 5. ADDRESS (Complete only if requested)

6. UNABLE TO DELIVER BECAUSE: CLERK'S INITIALS

PS Form 3811, Nov. 1973

RETURN RECEIPT, REGISTERED, INSURED AND CERTIFIED MAIL

\* GPO : 1974 O - 527-803

● SENDER: Complete items 1 and 2. Add your address in the "RETURN TO" space on reverse.

1. The following service is requested (check one).  
 Show to whom and date delivered..... 15¢  
 Show to whom, date, & address of delivery.. 35¢  
 DELIVER ONLY TO ADDRESSEE and show to whom and date delivered..... 65¢  
 DELIVER ONLY TO ADDRESSEE and show to whom, date, and address of delivery ..... 85¢

2. ARTICLE ADDRESSED TO:

3. ARTICLE DESCRIPTION: REGISTERED NO. 252692 INSURED NO.  
 (Always obtain signature of addressee or agent)

I have received the article described above.  
 SIGNATURE *Russell H. Payne*

4. DATE OF DELIVERY 11-30-76 POSTMARK  
 SIGNATURE *Rolph M. Payne*

5. ADDRESS (Complete only if requested)

6. UNABLE TO DELIVER BECAUSE: CLERK'S INITIALS *EM*

PS Form 3811, Nov. 1973 RETURN RECEIPT, REGISTERED, INSURED AND CERTIFIED MAIL

\* GPO : 1974 O - 527-803

● SENDER: Complete items 1 and 2. Add your address in the "RETURN TO" space on reverse.

1. The following service is requested (check one).  
 Show to whom and date delivered..... 15¢  
 Show to whom, date, & address of delivery.. 35¢  
 DELIVER ONLY TO ADDRESSEE and show to whom and date delivered..... 65¢  
 DELIVER ONLY TO ADDRESSEE and show to whom, date, and address of delivery ..... 85¢

2. ARTICLE ADDRESSED TO:

3. ARTICLE DESCRIPTION: REGISTERED NO. 252691 INSURED NO.  
 (Always obtain signature of addressee or agent)

I have received the article described above.  
 SIGNATURE *Rolph M. Payne*

4. DATE OF DELIVERY 11-30-76 POSTMARK  
 SIGNATURE *Rolph M. Payne*

5. ADDRESS (Complete only if requested)

6. UNABLE TO DELIVER BECAUSE: CLERK'S INITIALS *EM*

PS Form 3811, Nov. 1973 RETURN RECEIPT, REGISTERED, INSURED AND CERTIFIED MAIL

\* GPO : 1974 O - 527-803

● SENDER: Complete items 1 and 2. Add your address in the "RETURN TO" space on reverse.

1. The following service is requested (check one).  
 Show to whom and date delivered..... 15¢  
 Show to whom, date, & address of delivery.. 35¢  
 DELIVER ONLY TO ADDRESSEE and show to whom and date delivered..... 65¢  
 DELIVER ONLY TO ADDRESSEE and show to whom, date, and address of delivery ..... 85¢

2. ARTICLE ADDRESSED TO:

3. ARTICLE DESCRIPTION: REGISTERED NO. 252694 INSURED NO.  
 (Always obtain signature of addressee or agent)

I have received the article described above.  
 SIGNATURE *B. J. Hall*

4. DATE OF DELIVERY 1-7-77 POSTMARK

5. ADDRESS (Complete only if requested)

6. UNABLE TO DELIVER BECAUSE: CLERK'S INITIALS

PS Form 3811, Nov. 1973 RETURN RECEIPT, REGISTERED, INSURED AND CERTIFIED MAIL

\* GPO : 1974 O - 527-803

● SENDER: Complete items 1 and 2. Add your address in the "RETURN TO" space on reverse.

1. The following service is requested (check one).  
 Show to whom and date delivered..... 15¢  
 Show to whom, date, & address of delivery.. 35¢  
 DELIVER ONLY TO ADDRESSEE and show to whom and date delivered..... 65¢  
 DELIVER ONLY TO ADDRESSEE and show to whom, date, and address of delivery ..... 85¢

2. ARTICLE ADDRESSED TO:

3. ARTICLE DESCRIPTION: REGISTERED NO. 252695 INSURED NO.  
 (Always obtain signature of addressee or agent)

I have received the article described above.  
 SIGNATURE *Russell H. Payne*

4. DATE OF DELIVERY 1-7-76 POSTMARK  
 SIGNATURE *Rolph M. Payne*

5. ADDRESS (Complete only if requested)

6. UNABLE TO DELIVER BECAUSE: CLERK'S INITIALS *YB*

PS Form 3811, Nov. 1973 RETURN RECEIPT, REGISTERED, INSURED AND CERTIFIED MAIL

\* GPO : 1974 O - 527-803

PS Form 3811, Nov. 1973  
RETURN RECEIPT, REGISTERED, INSURED AND CERTIFIED MAIL

● SENDER: Complete items 1 and 2.  
Add your address in the "RETURN TO" space on reverse.

1. The following service is requested (check one).

Show to whom and date delivered..... 15¢

Show to whom, date, & address of delivery.. 35¢

DELIVER ONLY TO ADDRESSEE and show to whom and date delivered..... 65¢

DELIVER ONLY TO ADDRESSEE and show to whom, date, and address of delivery ..... 85¢

2. ARTICLE ADDRESSED TO:

3. ARTICLE DESCRIPTION:

REGISTERED NO.	CERTIFIED NO.	INSURED NO.
	252693	

(Always obtain signature of addressee or agent)

I have received the article described above.

SIGNATURE *Rolph M. Payne*

4. DATE OF DELIVERY: 1-7-767

POSTMARK: JAN 7 1977

5. ADDRESS (Complete only if requested)

6. UNABLE TO DELIVER BECAUSE:

CLERK'S INITIALS: *BP*