

#674

Road Petition #674
Township 35., R 3E.

Comm Book 38

Pages 82

PETITION TO ABANDON A COUNTY ROAD

To the Honorable Board of
County Commissioners
Gallatin County, Montana

Gentlemen:

We, the undersigned freeholders of Gallatin County, taxable for road purposes, do hereby petition your Honorable Body to abandon the following portion of County road, in Township 3 South, Range 3 East, and being more particularly described as follows;

Beginning at a point 30 feet West of the Northeast corner of Section 13, Township 3 South, Range 3 East, M.P.M.; thence South 89 degrees 57 minutes West 2400 feet more or less; thence South 34 degrees 27 minutes West, 337 feet; thence South 21 degrees 42 minutes West, 700 feet; thence South 58 degrees 27 minutes West, 400 feet; thence South 72 degrees 37 minutes West, 2167 feet to the West line of Section 13, Township 3 South, Range 3 East.

Total distance 1.14 miles.

Plat attached showing road to be abandoned in red.

NAME OF PETITIONERS

DESCRIPTION OF LAND OWNED BY PETITIONERS

<input checked="" type="checkbox"/> FRYING D RANCH by Jeff Doney (MANAGER)	
<input checked="" type="checkbox"/> Walter A. Steingrub	
<input checked="" type="checkbox"/> John P. Steingrub	
<input checked="" type="checkbox"/> Herbert J. Steingrub	
Marie Kuchling	
James F. Daniel	
George Veltkamp	
A. H. Bluck	
Big W. Bluck	
Elson Elmer Wortman	
Willis Daniel	
Mary Frances Morrow	
Wayne D. Gibson	

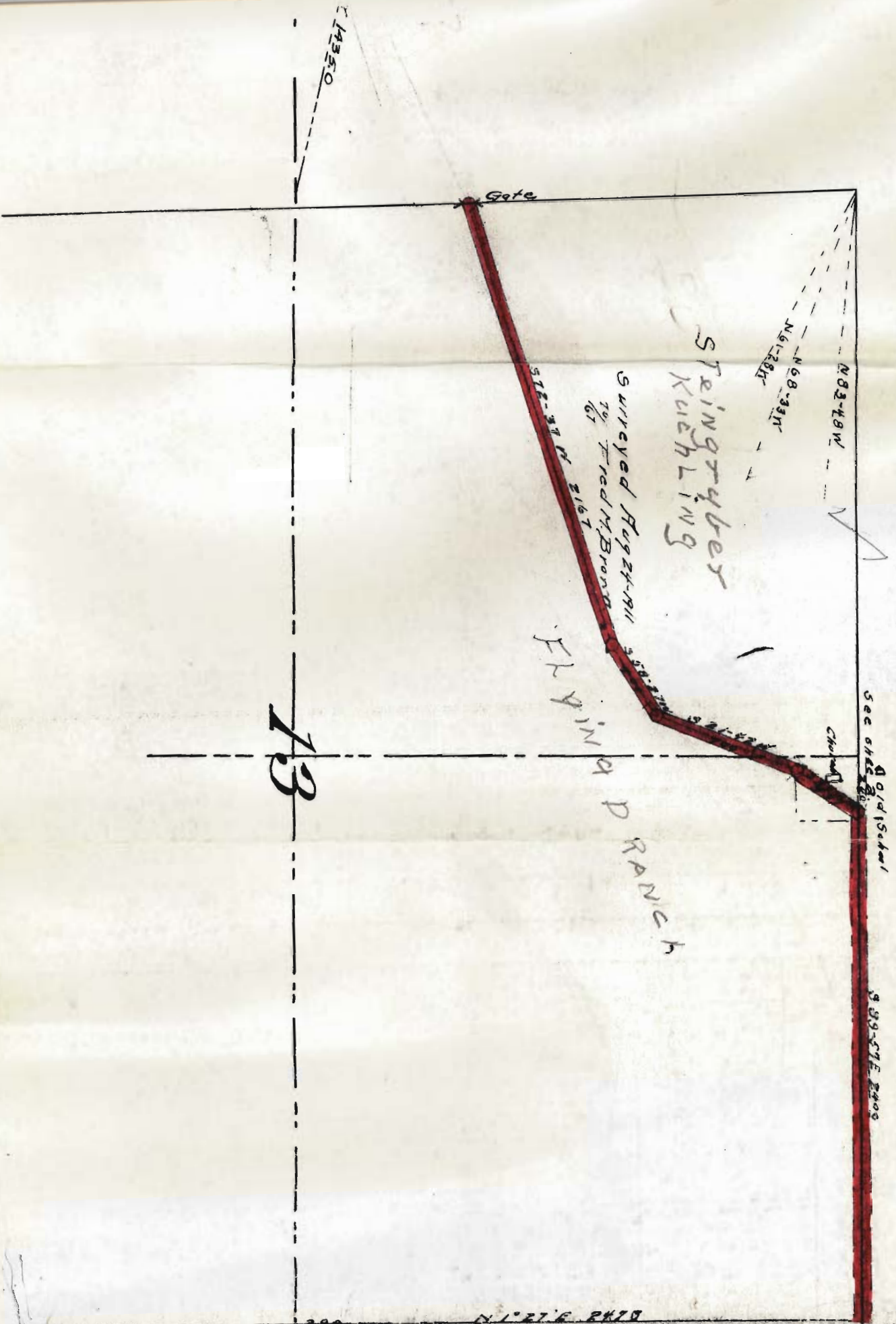

Steingyber
Kuehling

Surveyed August 11
by Fred M. Brown
1917

Fkyping Ranch

13

Gate

N 83-48 W
N 68-33 W
N 61-28 W

518-31 W

Channel

Sec 36
Old School

S 89-57 E 2400

N 1-27 E 2410

Survey

L 43-50

Sandstone
||||| W
||||| N

1917
1910 M. P. 2's

N. 127.6 2418

S. 39-59 E 2400

Old School
See other

Church

FLYING P
RANCH

13

N 83-40 W

N 68-33 W
N 61-20 W

Stringtuber
Kuechling

Surveyed August 1911
by Fred M. Brown

1/2 SECTION

Gate

1950

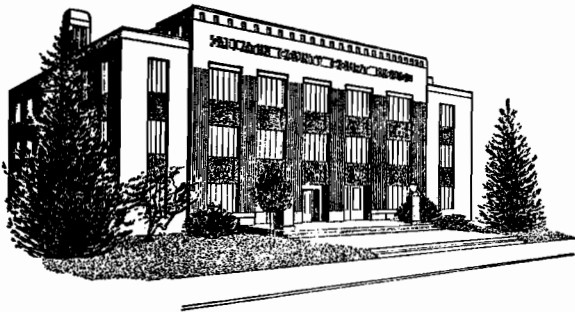

State of Montana
COUNTY OF GALLATIN

◆
Bozeman

January 6, 1977

VIEWERS REPORT

We, the undersigned, acting as the Board of Viewers for the county of Gallatin, made inspection of the county road as described in Petition No. 674, on December 30, 1976 and the Board of Viewers do hereby recommend the road to be abandoned.

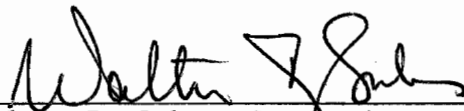

Walter R. Sales, Commissioner



George Sager, Commissioner



Earl R. Best, Engineer



State of Montana
COUNTY OF GALLATIN

◆
Bozeman

January 6, 1977

NOTICE TO PETITIONERS & ADJOINING LANDOWNERS

This is to notify you that the Board of County Commissioners have accepted the report of the Board of Viewers, Mr. Earl R. Best, County Surveyor, and Commissioners Walter Sales, and George Sager, on Road Petition No. 674. This petition is for the abandonment of the following county road.

Beginning at a point 30 feet West of the Northeast corner of Section 13, Township 3 South, Range 3 East, M.P.M.: thence South 89 degrees 57 minutes West 2400 feet more or less; thence South 34 degrees 27 minutes West, 337 feet; thence South 21 degrees 42 minutes West, 700 feet; thence South 58 degrees 27 minutes West, 400 feet; thence South 72 degrees 27 minutes West, 2167 feet to the West line of Section 13, Township 3 South, Range 3 East.

A hearing on the above matter has been set by the Board of County Commissioners for Thursday the 27th day of January, A.D., 1977 at 2:00 P.M., in the Commissioners office in Bozeman, Montana, at which time the Commissioners will make final determination of the merits of said matter, and at which time all persons interested may make objections or offer suggestions relative to the proposals in the Road Petition.

Unless a landowner or taxpayer wants to protest this petition, you are not required to attend.

Dated this 6th day of January, A.D., 1977 at Bozeman, Montana.

Yours truly,

Road Office Supervisor

Bozeman, Montana

GT:hh

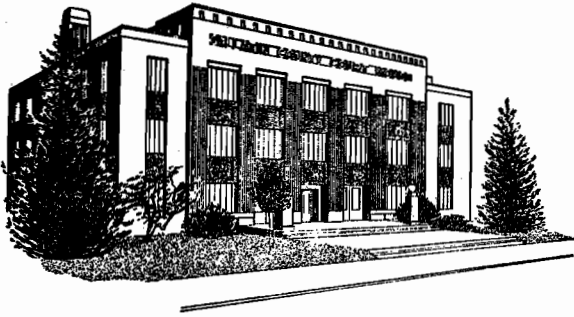

State of Montana
COUNTY OF GALLATIN

◆
Bozeman

January 27, 1977

NOTICE TO PETITIONERS & ADJONING LANDOWNERS

This is to notify you that the Board of County Commissioners held a hearing on Road Petition No. 674, for the abandonment of the following county road.

Beginning at a point 30 feet West of the Northeast corner of Section 13, Township 3 South, Range 3 East, M.P.M.; thence South 89 degrees 57 minutes West 2400 feet more or less; thence South 34 degrees 27 minutes West, 337 feet; thence South 21 degrees 42 minutes West, 700 feet; thence South 58 degrees 27 minutes West, 400 feet; thence South 72 degrees 37 minutes West, 2167 feet to the West line of Section 13, Township 3 South, Range 3 East.

Total distance 1.14 miles.

There being no objections it was unanimously carried by the Board of County Commissioners that the road be abandoned.

Sincerely,

Gale Thompson
Road Office Supervisor

GT:hh

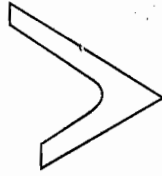

hallmac, INC.

PHONE
252-4644
BILLINGS

PHONE
761-6550
GREAT FALLS

PHONE
549-5762
MISSOULA



Industrial
Equipment

Mrs Marie Kuchling
322 N. Black ave
Bozeman, Montana

Mr Jeff Dorsey
Flying D Ranch
Gallatin Gateway

INDUSTRIAL EQUIPMENT
EARTHMOVING - LOGGING - LANDSCAPING - MATERIAL HANDLING

RECEIPT FOR CERTIFIED MAIL—30¢ (plus postage)

No. 252699

Road

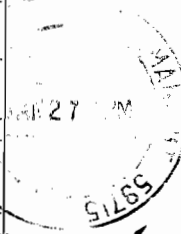
SENT TO <i>Mr. Jeff Dorsey</i>		POSTMARK OR DATE
STREET AND NO. <i>Flying D. Ranch</i>		
P.O., STATE AND ZIP CODE <i>Gallatin Gateway, Mt</i>		
OPTIONAL SERVICES FOR ADDITIONAL FEES		
RETURN	1. Shows to whom and date delivered	15¢
RECEIPT	With delivery to addressee only	65¢
SERVICES	2. Shows to whom, date and where delivered	35¢
	With delivery to addressee only	85¢
DELIVER TO ADDRESSEE ONLY		50¢
SPECIAL DELIVERY (extra fee required)		
PS Form Apr. 1971	3800	NO INSURANCE COVERAGE PROVIDED— NOT FOR INTERNATIONAL MAIL

RECEIPT FOR CERTIFIED MAIL—30¢ (plus postage)

No. 252698

Road

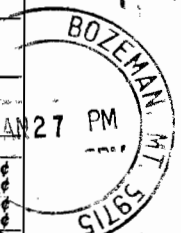
SENT TO <i>Mrs Marie Kuehling</i>		POSTMARK OR DATE
STREET AND NO. <i>322 N. Black Ave.</i>		
P.O., STATE AND ZIP CODE <i>Bozeman Mt 59715</i>		
OPTIONAL SERVICES FOR ADDITIONAL FEES		
RETURN	1. Shows to whom and date delivered	15¢
RECEIPT	With delivery to addressee only	65¢
SERVICES	2. Shows to whom, date and where delivered	35¢
	With delivery to addressee only	85¢
DELIVER TO ADDRESSEE ONLY		50¢
SPECIAL DELIVERY (extra fee required)		
PS Form Apr. 1971	3800	NO INSURANCE COVERAGE PROVIDED— NOT FOR INTERNATIONAL MAIL

● SENDER: Complete items 1 and 2. Add your address in the "RETURN TO" space on reverse.

1. The following service is requested (check one).
 Show to whom and date delivered..... 15¢
 Show to whom, date, & address of delivery.. 35¢
 DELIVER ONLY TO ADDRESSEE and show to whom and date delivered..... 65¢
 DELIVER ONLY TO ADDRESSEE and show to whom, date, and address of delivery 85¢

2. ARTICLE ADDRESSED TO:

3. ARTICLE DESCRIPTION:
 REGISTERED NO. 252696 INSURED NO.

(Always obtain signature of addressee or agent)

I have received the article described above.
 SIGNATURE Marie Kuehling

4. DATE OF DELIVERY JAN 10 1977 POSTMARK

5. ADDRESS (Complete only if requested)

6. UNABLE TO DELIVER BECAUSE: CLERK'S INITIALS

PS Form 3811, Nov. 1973 RETURN RECEIPT, REGISTERED, INSURED AND CERTIFIED MAIL

* GPO : 1974 O - 527-803

● SENDER: Complete items 1 and 2. Add your address in the "RETURN TO" space on reverse.

1. The following service is requested (check one).
 Show to whom and date delivered..... 15¢
 Show to whom, date, & address of delivery.. 35¢
 DELIVER ONLY TO ADDRESSEE and show to whom and date delivered..... 65¢
 DELIVER ONLY TO ADDRESSEE and show to whom, date, and address of delivery 85¢

2. ARTICLE ADDRESSED TO:
 Jeff Lowrey

3. ARTICLE DESCRIPTION:
 REGISTERED NO. 252697 INSURED NO.

(Always obtain signature of addressee or agent)

I have received the article described above.
 SIGNATURE Jeff Lowrey

4. DATE OF DELIVERY 1-7-77 POSTMARK

5. ADDRESS (Complete only if requested)

6. UNABLE TO DELIVER BECAUSE: CLERK'S INITIALS

PS Form 3811, Nov. 1973 RETURN RECEIPT, REGISTERED, INSURED AND CERTIFIED MAIL

* GPO : 1974 O - 527-803

● SENDER: Complete items 1 and 2. Add your address in the "RETURN TO" space on reverse.

1. The following service is requested (check one).
 Show to whom and date delivered..... 15¢
 Show to whom, date, & address of delivery.. 35¢
 DELIVER ONLY TO ADDRESSEE and show to whom and date delivered..... 65¢
 DELIVER ONLY TO ADDRESSEE and show to whom, date, and address of delivery 85¢

2. ARTICLE ADDRESSED TO:

3. ARTICLE DESCRIPTION:
 REGISTERED NO. 252699 INSURED NO.

(Always obtain signature of addressee or agent)

I have received the article described above.
 SIGNATURE 888 Dorcas

4. DATE OF DELIVERY 1-18-77 POSTMARK

5. ADDRESS (Complete only if requested)

6. UNABLE TO DELIVER BECAUSE: CLERK'S INITIALS

PS Form 3811, Nov. 1973 RETURN RECEIPT, REGISTERED, INSURED AND CERTIFIED MAIL

* GPO : 1974 O - 527-803

● SENDER: Complete items 1 and 2. Add your address in the "RETURN TO" space on reverse.

1. The following service is requested (check one).
 Show to whom and date delivered..... 15¢
 Show to whom, date, & address of delivery.. 35¢
 DELIVER ONLY TO ADDRESSEE and show to whom and date delivered..... 65¢
 DELIVER ONLY TO ADDRESSEE and show to whom, date, and address of delivery 85¢

2. ARTICLE ADDRESSED TO:

3. ARTICLE DESCRIPTION:
 REGISTERED NO. 252698 INSURED NO.

(Always obtain signature of addressee or agent)

I have received the article described above.
 SIGNATURE Marie Kuehling

4. DATE OF DELIVERY 1161 18 POSTMARK

5. ADDRESS (Complete only if requested)

6. UNABLE TO DELIVER BECAUSE: CLERK'S INITIALS

* GPO : 1974 O - 527-803