

Road PETITION)

670

Alley - Rainbow Sub-
division

Abandon 8/26/74

Entered Plat Book ✓

State of Montana
County of Gallatin ss.

Filed Sept 17, 1974
at 10:45 o'clock A.M.

Carl L. Stucky
County Clerk & Recorder

By Alta Hanson
Deputy

Fee \$

Book 38

Page 370

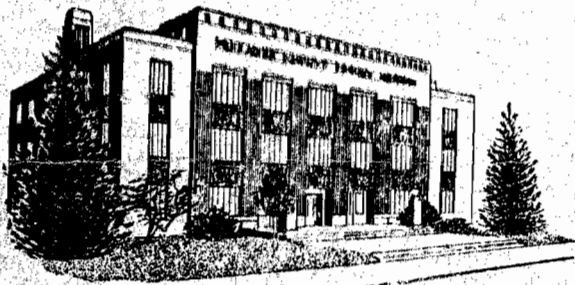

State of Montana
COUNTY OF GALLATIN

Bozeman

PETITION TO CLOSE ALLEY

To the Honorable Board of
County Commissioners
Gallatin County, Montana

Gentlemen:

We, the undersigned Freeholders of Gallatin County, Montana taxable therein for road purposes, do hereby petition your Honorable Body to abandon an alley in the Rainbow Subdivision, and being more particularly described as follows, and shown in red on the attached Plat.

All that portion of the alley, which is 20 feet wide that lies between lots 128, 70, 127, 71, 126, 72, 125, 73, 124, and 74, in the Rainbow Subdivision in Section 14, Township 2 South, Range 4 East.

Total distance 200'.

NAME OF PETITIONER

DESCRIPTION OF LAND OWNED BY PETITIONER

Herbert W. Leasley & } Lots #72 + 73

Jo Ann Leasley } Lots 124, 125, 126

John W. Hartman } Lots 70 + 71

Mary Hartman } 127 + 128

Donald L. Kent } Lot 74

UB DIVISION SPRING TRACT

SCALE 200 FEET TO THE INCH

2625.4 TOWNSHIP 2 SOUTH, RANGE 4 EAST

NE COR OF
SE 1/4 OF NE 1/4
SEC. 14

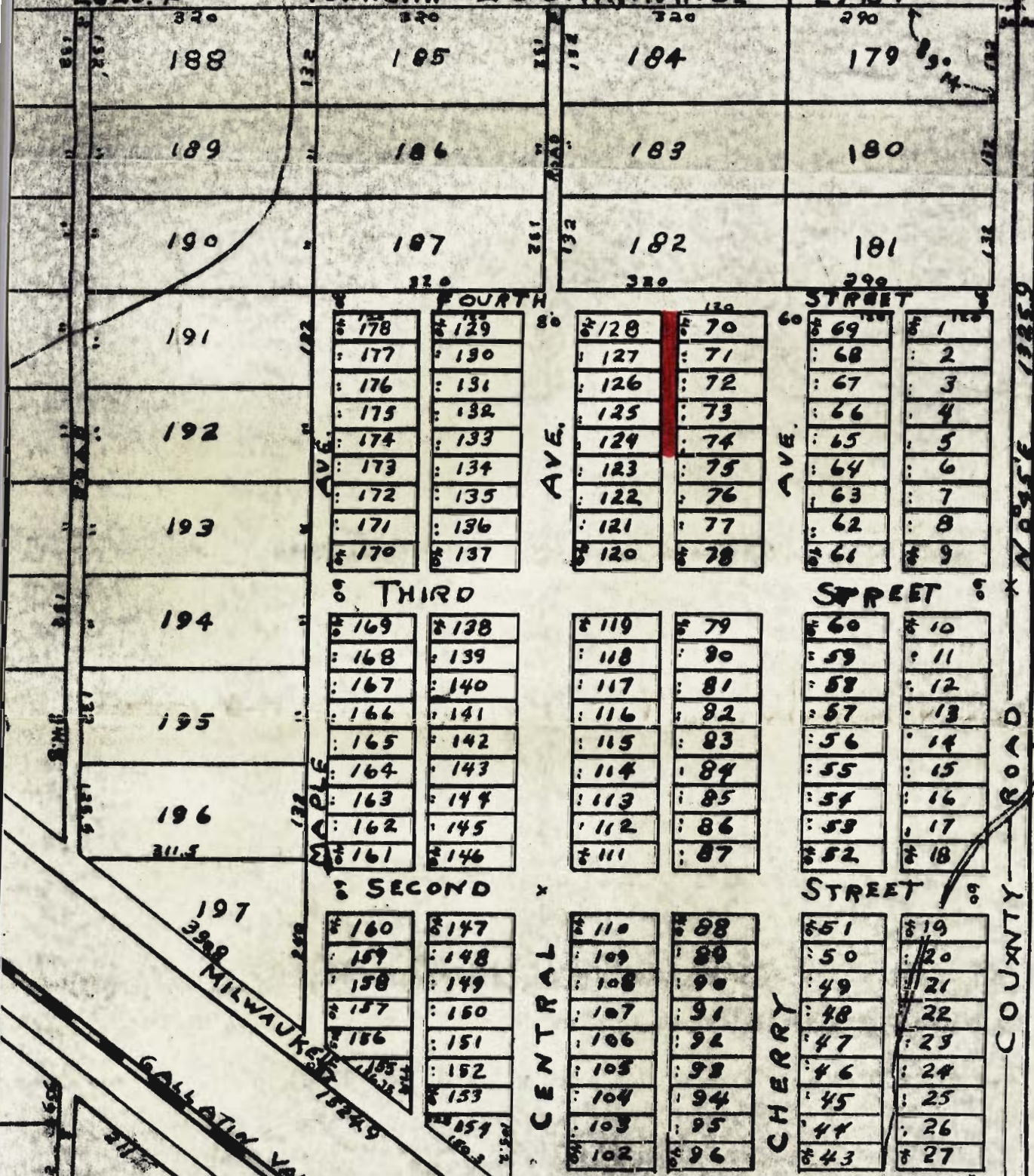

E 1/4 SEC COR
OF SEC 14



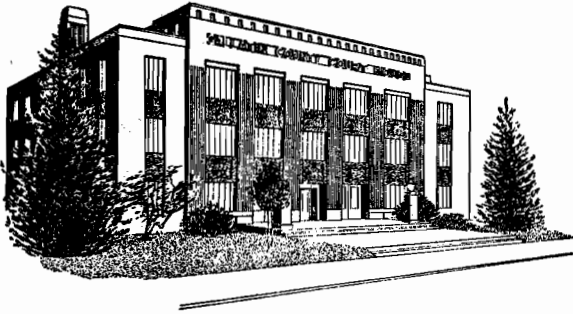

State of Montana
COUNTY OF GALLATIN
◆
Bozeman

August 5, 1974

BOARD OF VIEWERS REPORT

We, the undersigned, acting as the Board of Viewers for Gallatin County., made inspection of the alley as described in Petition No. 670.

It was found that the alley no longer served a useful benefit to the Petitioners and therefore have recommended the alley to closed to public use..



Walter R. Sales Commissioner

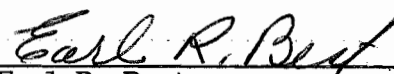

Earl R. Best
County Surveyor

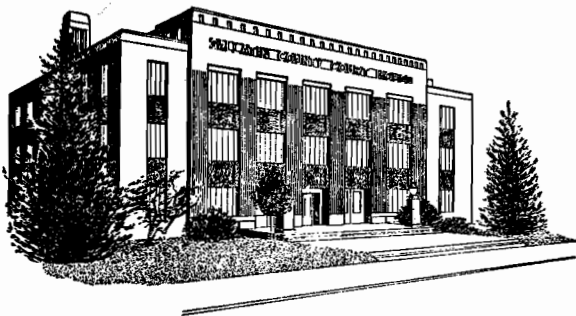

State of Montana
COUNTY OF GALLATIN

◆
Bozeman
August 13, 1974

NOTICE TO PETITIONERS & ADJOINING LANDOWNERS

This is to notify you that the Board of County Commissioners have accepted the report of the Board of Viewers, Mr. Earl R. Best, County Surveyor, and Commissioner Walter Sales, on Road Petition No. 670. This petition is for the abandonment of the following alley in the Rainbow Subdivision.

All that portion of the alley, which is 20 feet wide that lies between lots 128, 70, 127, 72, 126, 71, 125, 73, 124, and 74, in the Rainbow Subdivision in Section 14, Township 2 South, Range 4 East.

A hearing on the above matter has been set by the Board of County Commissioners for Monday the 26th day of August, A.D., 1974 at 10:00 A.M., in the Commissioners office in Bozeman, Montana, at which time the Commissioners will make final determination of the merits of said matter, and at which time all persons interested may make objections or offer suggestions relative to the proposals in the Road Petition.

Unless a landowner or taxpayer wants to protest this petition you are not required to attend.

Dated this 13th day of August, A.D., 1974 at Bozeman, Montana.

Yours truly,

Gale Thompson
Road Office Supervisor

Bozeman, Montana

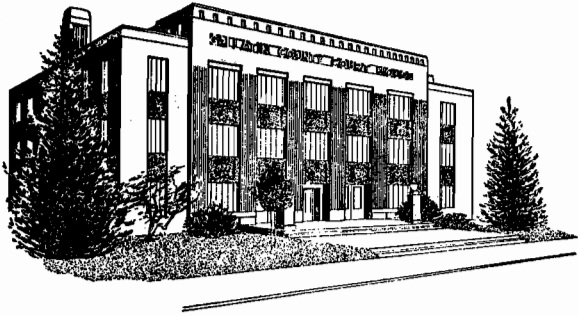

State of Montana
COUNTY OF GALLATIN
◆
Bozeman

AUGUST 27, 1974

NOTICE TO PETITIONERS & ADJOINING LANDOWNERS

This is to notify you that the Board of County Commissioners held a hearing on road petition # 670, for the abandonment of the following alley in the Rainbow Sub-division.

All that portion of the alley, which is 20 feet wide that lies between lots 128, 70, 127, 72, 126, 71, 125, 73, 124, and 74, in the Rainbow Subdivision in Section 14, Township 2 South, Range 4 East.

There being no objections it was unanimously carried by the Board of Commissioners that the alley be closed.

Yours truly

Gale Thompson
Road Office Supervisor

Bozeman, Montana

No. 774205

RECEIPT FOR CERTIFIED MAIL—30¢ (plus postage)

SENT TO HERBERT W. LESSLEY STREET AND NO.	POSTMARK OR DATE
ROUTE #4 P.O., STATE AND ZIP CODE BOZEMAN, MONTANA	
OPTIONAL SERVICES FOR ADDITIONAL FEES	
RETURN RECEIPT SERVICES	1. Shows to whom and date delivered 15¢ With delivery to addressee only 65¢ 2. Shows to whom, date and where delivered .. 35¢ With delivery to addressee only 85¢
DELIVER TO ADDRESSEE ONLY	50¢
SPECIAL DELIVERY (extra fee required)	

PS Form 3800 NO INSURANCE COVERAGE PROVIDED— (See other side)
 Apr. 1971 NOT FOR INTERNATIONAL MAIL * GPO : 1972 O - 460-743

No. 774207

RECEIPT FOR CERTIFIED MAIL—30¢ (plus postage)

SENT TO DONALD KENT STREET AND NO.	POSTMARK OR DATE
ROUTE # 1 BOX 183 P.O., STATE AND ZIP CODE BOZEMAN, MONTANA	
OPTIONAL SERVICES FOR ADDITIONAL FEES	
RETURN RECEIPT SERVICES	1. Shows to whom and date delivered 15¢ With delivery to addressee only 65¢ 2. Shows to whom, date and where delivered .. 35¢ With delivery to addressee only 85¢
DELIVER TO ADDRESSEE ONLY	50¢
SPECIAL DELIVERY (extra fee required)	

PS Form 3800 NO INSURANCE COVERAGE PROVIDED— (See other side)
 Apr. 1971 NOT FOR INTERNATIONAL MAIL * GPO : 1972 O - 460-743

No. 774206

RECEIPT FOR CERTIFIED MAIL—30¢ (plus postage)

SENT TO JOHN WORTMAN STREET AND NO.	POSTMARK OR DATE
ROUTE # 4 BOX 164 P.O., STATE AND ZIP CODE BOZEMAN, MONTANA	
OPTIONAL SERVICES FOR ADDITIONAL FEES	
RETURN RECEIPT SERVICES	1. Shows to whom and date delivered 15¢ With delivery to addressee only 65¢ 2. Shows to whom, date and where delivered .. 35¢ With delivery to addressee only 85¢
DELIVER TO ADDRESSEE ONLY	50¢
SPECIAL DELIVERY (extra fee required)	

PS Form 3800 NO INSURANCE COVERAGE PROVIDED— (See other side)
 Apr. 1971 NOT FOR INTERNATIONAL MAIL * GPO : 1972 O - 460-743

No. 774210

RECEIPT FOR CERTIFIED MAIL—30¢ (plus postage)

SENT TO JOHN WORTMAN STREET AND NO.	POSTMARK OR DATE
ROUTE # 4 BOX 164 P.O., STATE AND ZIP CODE BOZEMAN, MONTANA 59715	
OPTIONAL SERVICES FOR ADDITIONAL FEES	
RETURN RECEIPT SERVICES	1. Shows to whom and date delivered 15¢ With delivery to addressee only 65¢ 2. Shows to whom, date and where delivered .. 35¢ With delivery to addressee only 85¢
DELIVER TO ADDRESSEE ONLY	50¢
SPECIAL DELIVERY (extra fee required)	

PS Form 3800 NO INSURANCE COVERAGE PROVIDED— (See other side)
 Apr. 1971 NOT FOR INTERNATIONAL MAIL * GPO : 1972 O - 460-743

No. 774209

RECEIPT FOR CERTIFIED MAIL—30¢ (plus postage)

SENT TO DONALD D KENT STREET AND NO.	POSTMARK OR DATE
ROUTE # 1 BOX 183 P.O., STATE AND ZIP CODE BOZEMAN, MONTANA	
OPTIONAL SERVICES FOR ADDITIONAL FEES	
RETURN RECEIPT SERVICES	1. Shows to whom and date delivered 15¢ With delivery to addressee only 65¢ 2. Shows to whom, date and where delivered .. 35¢ With delivery to addressee only 85¢
DELIVER TO ADDRESSEE ONLY	50¢
SPECIAL DELIVERY (extra fee required)	

PS Form 3800 NO INSURANCE COVERAGE PROVIDED— (See other side)
 Apr. 1971 NOT FOR INTERNATIONAL MAIL * GPO : 1972 O - 460-743

RECEIPT FOR CERTIFIED MAIL—30¢ (plus postage)

SENT TO HERBERT W. LESSLEY STREET AND NO.	POSTMARK OR DATE
ROUTE # 4 P.O., STATE AND ZIP CODE BOZEMAN, MONTANA	
OPTIONAL SERVICES FOR ADDITIONAL FEES	
RETURN RECEIPT SERVICES	1. Shows to whom and date delivered 15¢ With delivery to addressee only 65¢ 2. Shows to whom, date and where delivered .. 35¢ With delivery to addressee only 85¢
DELIVER TO ADDRESSEE ONLY	50¢
SPECIAL DELIVERY (extra fee required)	

PS Form 3800 NO INSURANCE COVERAGE PROVIDED— (See other side)
 Apr. 1971 NOT FOR INTERNATIONAL MAIL * GPO : 1972 O - 460-743

No. 774208

SENDER: Be sure to follow instructions on other side

PLEASE FURNISH SERVICE(S) INDICATED BY CHECKED BLOCK(S)
(Additional charges required for these services)

Show address where delivered

Deliver ONLY to addressee

RECEIPT

Received the numbered article described below

REGISTERED NO. _____ SIGNATURE OR NAME OF ADDRESSEE (Must always be filled in)
 CERTIFIED NO. _____ ① *John W. Thornton*
 INSURED NO. 774206 ② SIGNATURE OF ADDRESSEE'S AGENT, IF ANY
 DATE DELIVERED _____ SHOW WHERE DELIVERED (Only if requested, and include ZIP Code)
 AUG 14 1974 ③

SENDER: Be sure to follow instructions on other side

PLEASE FURNISH SERVICE(S) INDICATED BY CHECKED BLOCK(S)
(Additional charges required for these services)

Show address where delivered

Deliver ONLY to addressee

RECEIPT

Received the numbered article described below

REGISTERED NO. _____ SIGNATURE OR NAME OF ADDRESSEE (Must always be filled in)
 CERTIFIED NO. 774205 ① *Jo Ann Lesley*
 INSURED NO. _____ ② SIGNATURE OF ADDRESSEE'S AGENT, IF ANY
 DATE DELIVERED _____ SHOW WHERE DELIVERED (Only if requested, and include ZIP Code)
 AUG 14 1974 ③

SENDER: Be sure to follow instructions on other side

PLEASE FURNISH SERVICE(S) INDICATED BY CHECKED BLOCK(S)
(Additional charges required for these services)

Show address where delivered

Deliver ONLY to addressee

RECEIPT

Received the numbered article described below

REGISTERED NO. _____ SIGNATURE OR NAME OF ADDRESSEE (Must always be filled in)
 CERTIFIED NO. _____ ① *Mrs. Donald L. Kent*
 INSURED NO. 774207 ② SIGNATURE OF ADDRESSEE'S AGENT, IF ANY
 DATE DELIVERED 8-15-74 ③ SHOW WHERE DELIVERED (Only if requested, and include ZIP Code)

SENDER: Be sure to follow instructions on other side

PLEASE FURNISH SERVICE(S) INDICATED BY CHECKED BLOCK(S)
(Additional charges required for these services)

Show address where delivered

Deliver ONLY to addressee

RECEIPT

Received the numbered article described below

REGISTERED NO. _____ SIGNATURE OR NAME OF ADDRESSEE (Must always be filled in)
 CERTIFIED NO. 774209 ① *Mrs. Donald L. Kent*
 INSURED NO. _____ ② SIGNATURE OF ADDRESSEE'S AGENT, IF ANY
 DATE DELIVERED 8-28-74 ③ SHOW WHERE DELIVERED (Only if requested, and include ZIP Code)

SENDER: Be sure to follow instructions on other side

PLEASE FURNISH SERVICE(S) INDICATED BY CHECKED BLOCK(S)
(Additional charges required for these services)

Deliver ONLY to addressee

Show address where delivered

RECEIPT

Received the numbered article described below

REGISTERED NO. _____ SIGNATURE OR NAME OF ADDRESSEE (Must always be filled in)
 CERTIFIED NO. _____ ① *John W. Thornton*
 INSURED NO. 774210 ② SIGNATURE OF ADDRESSEE'S AGENT, IF ANY
 DATE DELIVERED _____ ③ SHOW WHERE DELIVERED (Only if requested, and include ZIP Code)
 AUG 1974

SENDER: Be sure to follow instructions on other side

PLEASE FURNISH SERVICE(S) INDICATED BY CHECKED BLOCK(S)
(Additional charges required for these services)

Deliver ONLY to addressee

Show address where delivered

RECEIPT

Received the numbered article described below

REGISTERED NO. _____ SIGNATURE OR NAME OF ADDRESSEE (Must always be filled in)
 CERTIFIED NO. _____ ① *Mrs. Donald L. Kent*
 INSURED NO. 774208 ② SIGNATURE OF ADDRESSEE'S AGENT, IF ANY
 DATE DELIVERED _____ ③ SHOW WHERE DELIVERED (Only if requested, and include ZIP Code)
 SEP 4