

#6666

Road Petition

#6666

Abandon Road  
WEST OF Gateway,  
Road never built.

Road Abandon 3/19/74

State of Montana }  
County of Gallatin } 53.  
Filed May 21 1974  
at 1:35 o'clock P.M.  
Carl L. Stuey  
County Clerk & Recorder  
By Frank A. Bridge  
Deputy  
Fee \$ —

Commissioner Book 38  
Page 275

PETITION TO ABANDON A COUNTY ROAD

To the Honorable Board of  
County Commissioners  
Gallatin County, Montana

Gentlemen:

We, the undersigned freeholders of Gallatin County, taxable for road purposes, do hereby petition your Honorable Body to abandon the following portion of county road in Township 3 South, Range 3 East and in Township 4 South, Range 3 East, and being more particularly described as follows:

Beginning at a point which is North 76 degrees West 1435 feet from the East  $\frac{1}{4}$  Corner of Section 13, Township 3 South, Range 3 East, M.P.M., thence North 63 degrees West 291.5 feet; thence South 86 degrees 35 minutes West, 1730.5 feet; thence North 80 degrees 25 minutes West, 1620 feet; thence South 28 degrees 01 minutes West, 2358 feet; thence South 51 degrees 55 minutes, 1388.5 feet; thence South 1 degree 18 minutes East, 1045.5 feet; thence South 11 minutes East, 666 feet; thence South 30 degrees 10 minutes East, 203 feet; thence South 6 degrees 15 minutes, 697 feet; thence South 16 degrees 37 minutes East, 410 feet; thence South 22 Degrees 42 minutes East, 100 feet; thence South 57 degrees 01 minute West, 900 feet; thence South 65 degrees 11 minutes West, 345.5 feet; thence South 58 degrees 29 minutes West, 922.5 feet; thence South 46 degrees 14 minutes West, 1458 feet; thence South 22 degrees 4 minutes West, 2900 feet more or less to Madison County line; thence starting at the Madison County line approximately 400 feet South of the Southwest Corner of Section 27, Township 3 South, Range 3 East, South 24 degrees 27 minutes East, 1900 feet more or less; thence Southeast along Green Hollow creek, 2150 feet more or less; thence South 21 degrees 58 minutes West, 268 feet; thence South 37 degrees 48 minutes West, 1535 feet; thence South 46 degrees 33 minutes West, 1138.5 feet; thence South 25 degrees 27 minutes East, 590 feet; thence South 26 degrees 37 minutes West, 498 feet; thence South 00 degrees 7 minutes East, 739 feet to the Madison County line.

Total distance 4.90 miles

Plat attached showing road to be abandoned in red.

NAME OF PETITIONERS

DESCRIPTION OF LAND OWNED BY PETITIONERS

<i>FLYING D RANCH by Jeff Doney (MANAGER)</i>	
<i>Willis R. Daniel</i>	<i>Sec. 22, Twp 3 S, R 3 E.</i>

MADISON COUNTY  
GALLATIN COUNTY

ROAD NO 79 SURVEYED JUNE 1892  
BY J. L. DORSH

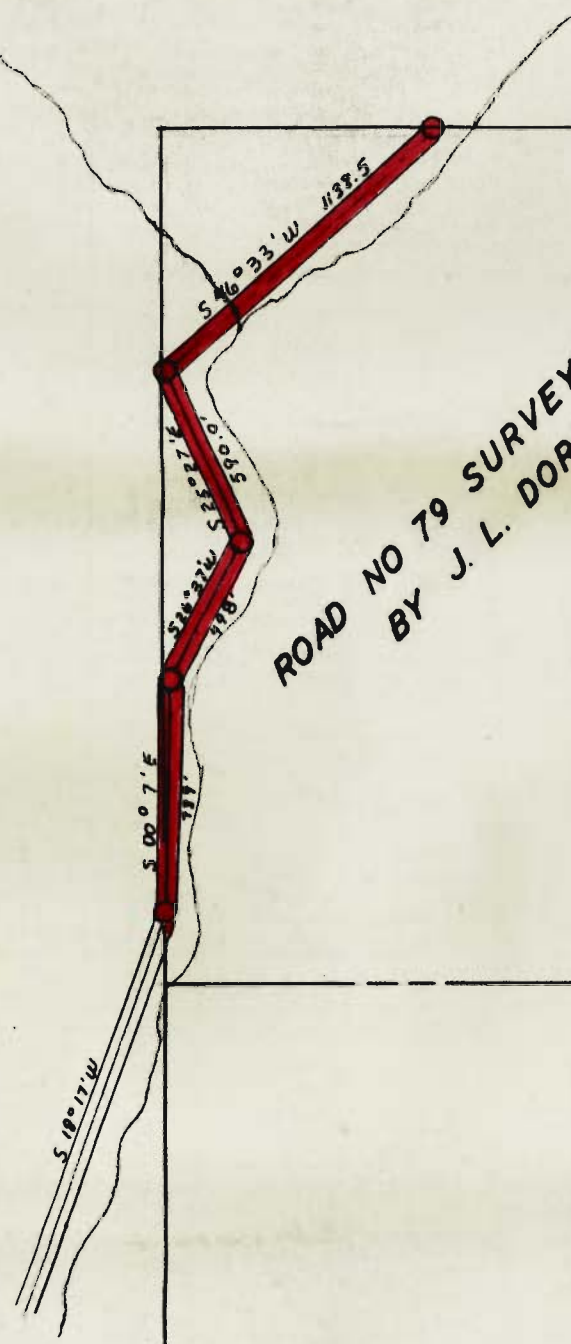

3



State of Montana  
**COUNTY OF GALLATIN**

◆  
**Bozeman**  
March 6, 1974

NOTICE TO PETITIONERS & ADJOINING LANDOWNERS

This is to notify you that the Board of County Commissioners have accepted the report of the Board of Viewers, Mr. Earl R. Best, County Surveyor, and Commissioner Mr. George Gillette on Road Petition Number 666. This petition is for the abandonment of the following county road.

Beginning at a point which is North 76 degrees West 1435 feet from the East  $\frac{1}{4}$  Corner of Section 13, Township 3 South, Range 3 East, M.P.M., Thence North 63 degrees West 291.5 feet; thence South 86 degrees 35 minutes West, 1730.5 feet; thence North 80 degrees 25 minutes West, 1620 feet; thence South 28 degrees 01 minutes West, 2358 feet; thence South 51 degrees 55 minutes, 1388.5 feet; thence South 1 degree 18 minutes East, 1045.5 feet; thence South 11 minutes East, 666 feet; thence South 30 degrees 10 minutes East, 203 feet; thence South 6 degrees 15 minutes, 697 feet; thence South 16 degrees 37 minutes East, 410 feet; thence South 22 degrees 42 minutes East, 100 feet; thence South 57 degrees 01 minute West, 900 feet; thence South 65 degrees 11 minutes West, 345.5 feet; thence South 58 degrees 29 minutes West, 922.5 feet; thence South 46 degrees 14 minutes West, 1458 feet; thence South 22 degrees 4 minutes West, 2900 feet more or less to Madison County line; thence starting at the Madison County line approximately 400 feet South of the Southwest Corner of Section 27, Township 3 South, Range 3 East, South 24 degrees 27 minutes East, 1900 feet more or less; thence Southeast along Green Hollow creek, 2150 feet more or less; thence South 21 degrees 58 minutes West, 268 feet; thence South 37 degrees 48 minutes West, 1535 feet; thence South 46 degrees 33 minutes West, 1138.5 feet; thence South 25 degrees 27 minutes East, 590 feet; thence South 26 degrees 37 minutes West, 498 feet; thence South 00 degrees 7 minutes East, 739 feet to the Madison County line.

A hearing on the above matter has been set by the Board of County Commissioners for Tuesday the 19th day of March, A.D., 1974 at 10:00 A.M., in the Commissioners office in Bozeman, Montana, at which time the Commissioners will make final determination of the merits of said matter, and at which time all persons interested may make objections or offer suggestions relative to the proposals in the Road Petition.

Unless a landowner or taxpayer wants to protest this petition you are not required to attend.

Dated this 6th day of March, A.D., 1974 at Bozeman, Montana

Yours truly,

*Gale Thompson*  
Road Office Supervisor

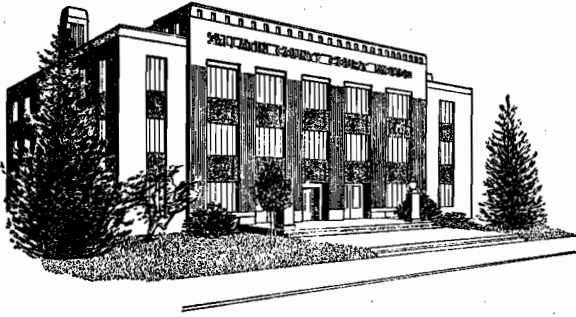

State of Montana  
**COUNTY OF GALLATIN**

◆  
**Bozeman**

March 20, 1974

NOTICE TO PETITIONERS & ADJOINING LANDOWNERS

This is to notify you that the Board of County Commissioners held a hearing on Road Petition No. 666 for the abandonment of the following county road.

Beginning at a point which is North 76 degrees West 1435 feet from the East  $\frac{1}{4}$  Corner of Section 13, Township 3 South, Range 3 East, M.P.M., Thence North 63 degrees West 291.5 feet; thence South 86 degrees 35 minutes West, 1730.5 feet; thence North 80 degrees 25 minutes West, 1620 feet; thence South 28 degrees 01 minutes West, 2358 feet; thence South 51 degrees 55 minutes 1388.5 feet; thence South 1 degree 18 minutes East, 1045.5 feet; thence South 11 minutes East, 666 feet; thence South 30 degrees 10 minutes East, 203 feet; thence South 6 degrees 15 minutes, 697 feet; thence South 16 degrees 37 minutes East, 410 feet; thence South 22 degrees 42 minutes East, 100 feet; thence South 57 degrees 01 minute West, 900 feet; thence South 65 degrees 11 minutes West, 345.5 feet; thence South 58 degrees 29 minutes West, 922.5 feet; thence South 46 degrees 14 minutes West, 1458 feet; thence South 22 degrees 4 minutes West, 2900 feet more or less to Madison County line; thence starting at the Madison County line approximately 400 feet South of the Southwest Corner of Section 27, Township 3 South, Range 3 East, South 24 degrees 27 minutes East, 1900 feet more or less; thence Southeast along Green Hollow Creek, 2150 feet more or less; thence South 21 degrees 58 minutes West, 268 feet; thence South 37 degrees 48 minutes West, 1535 feet; thence South 46 degrees 33 minutes West, 1138.5 feet; thence South 25 degrees 27 minutes East, 590 feet; thence South 26 degrees 37 minutes West, 498 feet; thence South 00 degrees 7 minutes East, 739 feet to the Madison County line.

There being no objections, it was unanimously carried by the Board of County Commissioners that the road be closed.

Yours truly,  
*Gale Thompson*  
Road Office Supervisor

No. 734868

RECEIPT FOR CERTIFIED MAIL—30¢ (plus postage)

SENT TO <b>Flying "D" Ranch</b>	POSTMARK OR DATE
STREET AND NO.	
P.O., STATE AND ZIP CODE <b>Gallatin Gateway, Mont 59730</b>	
OPTIONAL SERVICES FOR ADDITIONAL FEES	
RETURN RECEIPT SERVICES	1. Shows to whom and date delivered ..... 15¢ With delivery to addressee only ..... 65¢ 2. Shows to whom, date and where delivered .. 35¢ With delivery to addressee only ..... 85¢
DELIVER TO ADDRESSEE ONLY ..... 50¢	
SPECIAL DELIVERY (extra fee required) .....	
PS Form Apr. 1971	<b>3800 NO INSURANCE COVERAGE PROVIDED—</b> <b>NOT FOR INTERNATIONAL MAIL</b> (See other side) * GPO : 1972 O - 460-743

No. 734869

RECEIPT FOR CERTIFIED MAIL—30¢ (plus postage)

SENT TO <b>Willis R. Daniel</b>	POSTMARK OR DATE
STREET AND NO.	
P.O., STATE AND ZIP CODE <b>Gallatin Gateway, Mont 59730</b>	
OPTIONAL SERVICES FOR ADDITIONAL FEES	
RETURN RECEIPT SERVICES	1. Shows to whom and date delivered ..... 15¢ With delivery to addressee only ..... 65¢ 2. Shows to whom, date and where delivered .. 35¢ With delivery to addressee only ..... 85¢
DELIVER TO ADDRESSEE ONLY ..... 50¢	
SPECIAL DELIVERY (extra fee required) .....	
PS Form Apr. 1971	<b>3800 NO INSURANCE COVERAGE PROVIDED—</b> <b>NOT FOR INTERNATIONAL MAIL</b> (See other side) * GPO : 1972 O - 460-743

No. 734865

RECEIPT FOR CERTIFIED MAIL—30¢ (plus postage)

SENT TO <b>Willis R. Daniel</b>	POSTMARK OR DATE
STREET AND NO.	
P.O., STATE AND ZIP CODE <b>Gallatin Gateway, Mont. 59730</b>	
OPTIONAL SERVICES FOR ADDITIONAL FEES	
RETURN RECEIPT SERVICES	1. Shows to whom and date delivered ..... 15¢ With delivery to addressee only ..... 65¢ 2. Shows to whom, date and where delivered .. 35¢ With delivery to addressee only ..... 85¢
DELIVER TO ADDRESSEE ONLY ..... 50¢	
SPECIAL DELIVERY (extra fee required) .....	
PS Form Apr. 1971	<b>3800 NO INSURANCE COVERAGE PROVIDED—</b> <b>NOT FOR INTERNATIONAL MAIL</b> (See other side) * GPO : 1972 O - 460-743

RECEIPT FOR CERTIFIED MAIL—30¢ (plus postage)

SENT TO <b>Flying "D" Ranch</b>	POSTMARK OR DATE
STREET AND NO.	
P.O., STATE AND ZIP CODE <b>Gallatin Gateway, Mont. 59730</b>	
OPTIONAL SERVICES FOR ADDITIONAL FEES	
RETURN RECEIPT SERVICES	1. Shows to whom and date delivered ..... 15¢ With delivery to addressee only ..... 65¢ 2. Shows to whom, date and where delivered .. 35¢ With delivery to addressee only ..... 85¢
DELIVER TO ADDRESSEE ONLY ..... 50¢	
SPECIAL DELIVERY (extra fee required) .....	
PS Form Apr. 1971	<b>3800 NO INSURANCE COVERAGE PROVIDED—</b> <b>NOT FOR INTERNATIONAL MAIL</b> (See other side) * GPO : 1972 O - 460-743

No. 734859



SENDER: Be sure to follow instructions on other side

PLEASE FURNISH SERVICE(S) INDICATED BY CHECKED BLOCK(S)  
(Additional charges required for these services)

Show address where delivered

Deliver ONLY to addressee

RECEIPT

Received the numbered article described below

REGISTERED NO. \_\_\_\_\_ SIGNATURE OR NAME OF ADDRESSEE (Must always be filled in)

CERTIFIED NO. 734865 **1** *Willis R. Daniel*  
SIGNATURE OF ADDRESSEE'S AGENT, IF ANY

INSURED NO. \_\_\_\_\_ **2** *Norma J. Daniel*

DATE DELIVERED 3-8-74 **3** SHOW WHERE DELIVERED (Only if requested, and include ZIP Code)

SENDER: Be sure to follow instructions on other side

PLEASE FURNISH SERVICE(S) INDICATED BY CHECKED BLOCK(S)  
(Additional charges required for these services)

Show address where delivered

Deliver ONLY to addressee

RECEIPT

Received the numbered article described below

REGISTERED NO. \_\_\_\_\_ SIGNATURE OR NAME OF ADDRESSEE (Must always be filled in)

CERTIFIED NO. 734859 **1** *Flying D Ranch*  
SIGNATURE OF ADDRESSEE'S AGENT, IF ANY

INSURED NO. \_\_\_\_\_ **2** *Gail Shell*

DATE DELIVERED 3-7-74 **3** SHOW WHERE DELIVERED (Only if requested, and include ZIP Code)

SENDER: Be sure to follow instructions on other side

PLEASE FURNISH SERVICE(S) INDICATED BY CHECKED BLOCK(S)  
(Additional charges required for these services)

Show address where delivered

Deliver ONLY to addressee

RECEIPT

Received the numbered article described below

REGISTERED NO. \_\_\_\_\_ SIGNATURE OR NAME OF ADDRESSEE (Must always be filled in)

CERTIFIED NO. 734868 **1** *Flying D Ranch*  
SIGNATURE OF ADDRESSEE'S AGENT, IF ANY

INSURED NO. \_\_\_\_\_ **2**

DATE DELIVERED 3-21-74 **3** SHOW WHERE DELIVERED (Only if requested, and include ZIP Code)

SENDER: Be sure to follow instructions on other side

PLEASE FURNISH SERVICE(S) INDICATED BY CHECKED BLOCK(S)  
(Additional charges required for these services)

Show address where delivered  Deliver ONLY to addressee

RECEIPT

Received the numbered article described below

REGISTERED NO. \_\_\_\_\_ SIGNATURE OR NAME OF ADDRESSEE (Must always be filled in)

CERTIFIED NO. 734869 **1** *W. R. Daniels*  
SIGNATURE OF ADDRESSEE'S AGENT, IF ANY

INSURED NO. \_\_\_\_\_ **2** *K. Burke*

DATE DELIVERED 3-21-74 **3** SHOW WHERE DELIVERED (Only if requested, and include ZIP Code)



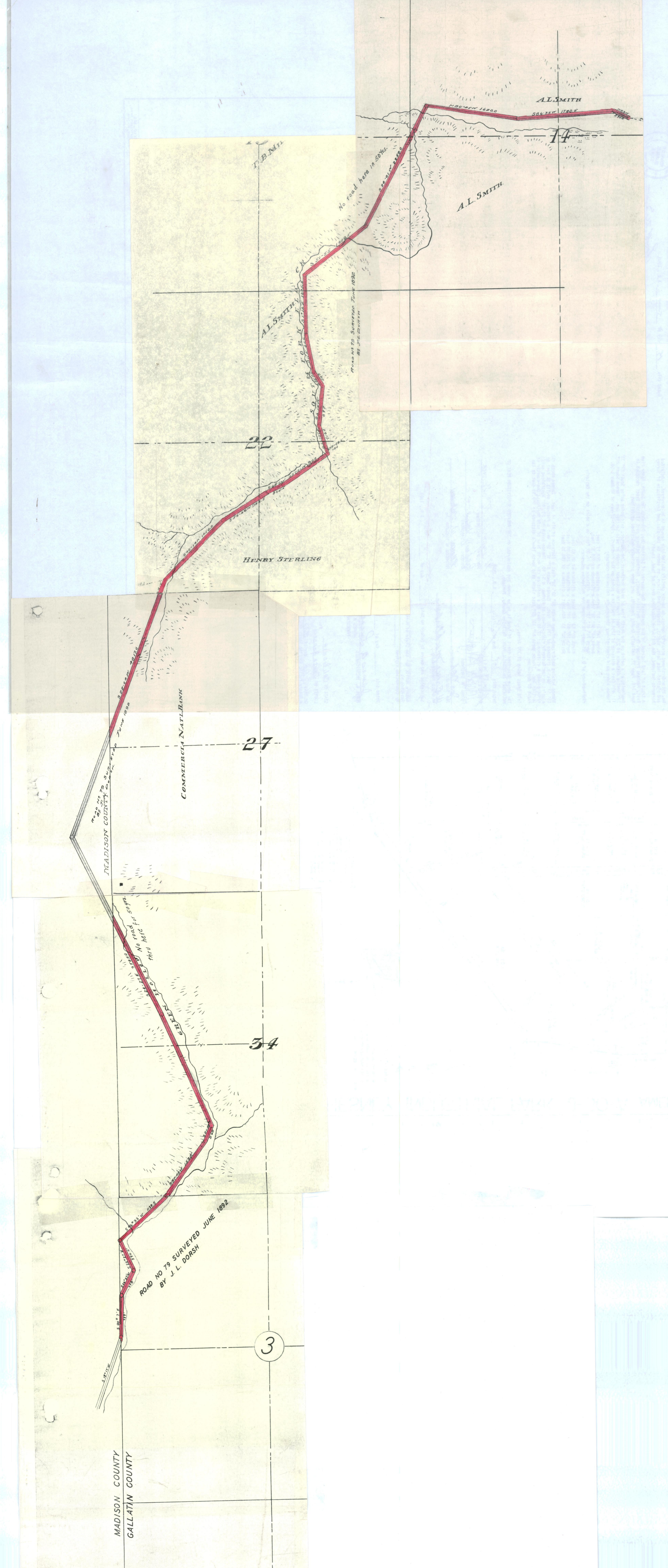

ALSMITH

A.L. SMITH

T.B.M. 111

No road here in 1871s.  
See map of 1850

ROAD NO 79 SURVEYED JUNE 1892  
BY J. L. DORSH

22

HENRY STERLING

COMMERCIATNATL BANK

27

MADISON COUNTY SURVEYED JUNE 1892

No road for 50 yrs.  
thru hole

34

ROAD NO 79 SURVEYED JUNE 1892  
BY J. L. DORSH

3

MADISON COUNTY  
GALLATIN COUNTY