

#660

Road Petition
660

Changes IN Road
Kelly Canyon

Road opened 8/20/73

Road Abandon 8/20/73

Changed IN:

Recorder 9/18/73

Commissioner's Book 38
Page 204

ROAD PETITION FOR OPENING NEW PORTION OF KELLY CANYON ROAD AND CLOSING A PORTION OF THE OLD SECTION

To the Honorable Board of
County Commissioners
Gallatin County, Montana

Gentlemen:

We, the undersigned taxpayers of Gallatin County, taxable therein for road purposes, do hereby petition your Honorable Body to establish as a county road a strip of land 60.0 feet wide being 30.0 feet each side of the following described center line.

Beginning at a point 50' South of the Township Corner common to Section one (1), Township 2 South, Range 6 East and Section six (6) in Township 2 South, Range 7 East Montana Principal Meridian; thence South $68^{\circ}40'52''$ East a distance of 303.6 feet to the P.C. of a 10° curve right; thence along the curve having a radius of 573.0 feet and through a central angle of $9^{\circ}29'30''$, a distance of 94.9 feet, to station 3 \angle 98.5; thence South $59^{\circ}11'21''$ East a distance of 92.0 feet to P.C. Station 4 \angle 90.5, thence along a $15^{\circ}00'$ curve to the right, having a radius of 382.0 feet, and through a central angle of $30^{\circ}33'$, a distance of 203.7 feet to Station 6 \angle 94.2; thence South $28^{\circ}38'21''$ East a distance of 460.9 feet to P.C. Station 11 \angle 55.1, thence along a $15^{\circ}00'$ curve to the left, having a radius of 382.0 feet and through a central angle of $36^{\circ}44'$, a distance of 244.9 feet to station 14 \angle 00 back equals 13 \angle 92.0 ahead; thence South $65^{\circ}22'$ East, a distance of 67.7 feet to P.C. Station 14 \angle 59.7; thence along a $30^{\circ}00'$ curve to the right having a radius of 191.0 feet, and through a central angle of $42^{\circ}05'$, a distance of 140.3 feet to P.T. station 16 \angle 00; thence South $23^{\circ}17'$ East a distance of 410.3 feet to P.C. Station 20 \angle 10.3; thence along a $5^{\circ}00'$ curve to the right, having a radius of 1146.0 feet, and through a central angle of $8^{\circ}23'$, a distance of 167.7 feet, to station 21 \angle 78.0; thence South $14^{\circ}54'$ East, a distance of 68.3 feet to P.C. Station 22 \angle 46.3; thence along a $5^{\circ}00'$ curve to the left having a radius of 1146.0 feet, through a central angle of $14^{\circ}55'$, a distance of 298.3 feet to Station 25 \angle 44.6; thence South $29^{\circ}49'$ East, a distance of 91.6 feet to P.C. Station 26 \angle 36.2; thence along a $5^{\circ}00'$ curve to the right, having a radius of 1146.0 feet, and through a central angle of $16^{\circ}11'$ right, a distance of 323.7 feet to station 29 \angle 59.9; thence South $13^{\circ}38'$ East, a distance of 40.1 feet to Station 30 \angle 00; thence a strip of land 80.0 feet in width being 50.0 feet on the right and 30.0 feet left of the following described center line; thence continuing South $13^{\circ}38'$ West, a distance of 191.9 feet to the P.C. at Station 31 \angle 91.9; thence along a $15^{\circ}00'$ curve to the right, having a radius of 382.0 feet, and through a central angle of $49^{\circ}12'$, a distance of 328.0 feet at station 35 \angle 19.9; thence South $35^{\circ}34'$ West, a distance of 322.4 feet to P.C. Station 38 \angle 42.3; thence a strip of land 60.0 feet in width being 30.0 feet on each side of the following described centerline; thence along a $7^{\circ}30'$ curve to the left, having a radius of 764.0 feet and through a central angle of $19^{\circ}28'$, a distance of 259.6 feet to Station 41 \angle 01.9; thence South $16^{\circ}06'$ West, a distance of 1398.1 feet to where the road intersects with the county road.

Sutcliffe

Walden
Hulet

Anderson
Walden

Walden
Walden

Walden

Also, we petition you to close the following portion of Kelly Canyon road that is being replace by the above described road. A strip of land 30.0 feet wide being 15 feet each side of the following described center line.

Beginning at the Northwest Quarter of Section 6, Township 2 South, Range 7 East, Montana Principal Meridian; thence South $67^{\circ}45'$ East, a distance of 600 feet; thence South $24^{\circ}13'$ East, a distance of 686 feet; thence South $64^{\circ}15'$ East a distance of 300 feet; thence South $36^{\circ}51'$ East, a distance of 540 feet; thence South $10^{\circ}23'$ East, a distance of 282 feet; thence South $36^{\circ}23'$ East, a distance of 288 feet; thence South $15^{\circ}25'$ East, a distance of 287 feet; thence South $34^{\circ}40'$ East, a distance of 181 feet; thence South $47^{\circ}46'$ East, a distance of 170 feet;

thence South 24°23' East, a distance of 128 feet; thence South 49°14' West, a distance of 539 feet; thence South 31°16' West, a distance of 309 feet; thence South 43°27' West a distance of 98 feet; thence South 13°14' West, a distance of 676 feet; thence South 14°24' West, a distance of 600 feet, more or less to a point where the new road begins. Total distance of county road to be abandon 5,684 feet.

PETITIONERS

DESCRIPTION OF LAND OWNED BY PETITIONERS

Art Hulett

Shirley Hulett

Chas. K. Watters

Frank Sublock

Lawrence Anderson

Delbert Kentenberry

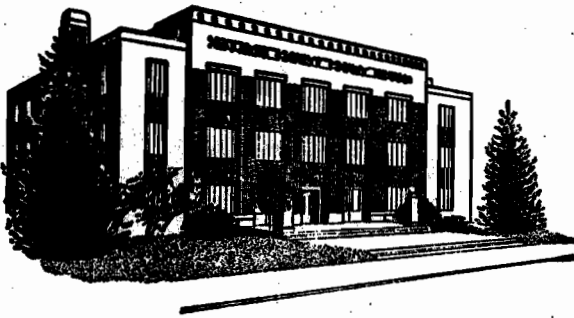

State of Montana
COUNTY OF GALLATIN

◆
Bozeman

July 24, 1973

Petition No. 660

We, the undersigned, acting as the Board of Viewers for the County of Gallatin, made inspection of the road as described in Petition No. 660 on July 24, 1973, and the Board of Viewers do hereby recommend the opening of the new portion and closing a portion of the old section of road.

Ralph Armstrong
Ralph Armstrong - Commisiner

Earl R. Best
Earl R. Best, County Surveyor

Recommendation approved by the County
Commission on 20 August 1973,

Walter J. Sales

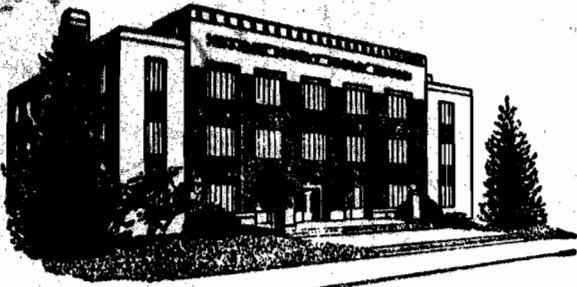

State of Montana
COUNTY OF GALLATIN

◆
Bozeman

July 24, 1973

NOTICE TO PETITIONERS & ADJOINING LANDOWNERS

This is to notify you that the Board of County Commissioners have accepted the report of the Board of Viewers, Mr. Ralph Armstrong, County Commissioner, and Mr. Earl R. Best, County Surveyor, on Road petition Number 660. This petition is for the opening of a new portion of Kelly Canyon road and closing a portion of the old section.

A hearing on the above matter has been set by the Board of County Commissioners for Monday the 20th day of August, A. D., 1973 at 10:00 A. M., in the Commissioners office in Bozeman, Montana.

Unless a landowner or taxpayer wants to protest this petition you are not required to attend.

Dated this 24th day of July, A. D., 1973 at Bozeman, Montana.

Yours truly,

Gale Thompson
Road Office Supervisor

Bozeman, Montana

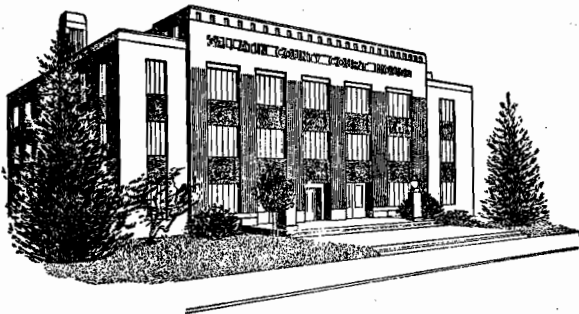

State of Montana
COUNTY OF GALLATIN

◆
Bozeman
August 22, 1973

NOTICE TO PETITIONERS & ADJOINING LANDOWNERS

This is to notified you that the Beard of County Commissioners held a hearing on Road Petition Number 660 on August 20th for the opening of a new portien of Kelly canyon road, and closing a portien of eld section of Kelly canyon road.

There being no objections it was unaminously carried by the Beard of County Commissioners that road petition number 660 is hereby approved.

Yours truly,

Gale Thompson
Road Office Supervisor

P. O. Box 908

No. 034497

RECEIPT FOR CERTIFIED MAIL—30¢ (plus postage)

SENT TO <i>Mr. Frank S Wolcott</i>	POSTMARK OR DATE
STREET AND NO. <i>Box 51</i>	
P.O., STATE AND ZIP CODE <i>Belgrade, Montana</i>	
OPTIONAL SERVICES FOR ADDITIONAL FEES	
RETURN RECEIPT SERVICES	1. Shows to whom and date delivered 15¢ With delivery to addressee only 65¢ 2. Shows to whom, date and where delivered .. 35¢ With delivery to addressee only 85¢
DELIVER TO ADDRESSEE ONLY	50¢
SPECIAL DELIVERY (extra fee required)	
PS Form 3800 Apr. 1971	NO INSURANCE COVERAGE PROVIDED— NOT FOR INTERNATIONAL MAIL (See other side) * GPO: 1970 O-397-488

No. 034498

RECEIPT FOR CERTIFIED MAIL—30¢ (plus postage)

SENT TO <i>Mr. Jennant F. Anderson</i>	POSTMARK OR DATE
STREET AND NO. <i>315 N. 18th</i>	
P.O., STATE AND ZIP CODE <i>Bozeman, Montana</i>	
OPTIONAL SERVICES FOR ADDITIONAL FEES	
RETURN RECEIPT SERVICES	1. Shows to whom and date delivered 15¢ With delivery to addressee only 65¢ 2. Shows to whom, date and where delivered .. 35¢ With delivery to addressee only 85¢
DELIVER TO ADDRESSEE ONLY	50¢
SPECIAL DELIVERY (extra fee required)	
PS Form 3800 Apr. 1971	NO INSURANCE COVERAGE PROVIDED— NOT FOR INTERNATIONAL MAIL (See other side) * GPO: 1970 O-397-488

No. 034499

RECEIPT FOR CERTIFIED MAIL—30¢ (plus postage)

SENT TO <i>Mr. Okey K Watters</i>	POSTMARK OR DATE
STREET AND NO. <i>1019 South Bozeman ave</i>	
P.O., STATE AND ZIP CODE <i>Bozeman, Montana</i>	
OPTIONAL SERVICES FOR ADDITIONAL FEES	
RETURN RECEIPT SERVICES	1. Shows to whom and date delivered 15¢ With delivery to addressee only 65¢ 2. Shows to whom, date and where delivered .. 35¢ With delivery to addressee only 85¢
DELIVER TO ADDRESSEE ONLY	50¢
SPECIAL DELIVERY (extra fee required)	
PS Form 3800 Apr. 1971	NO INSURANCE COVERAGE PROVIDED— NOT FOR INTERNATIONAL MAIL (See other side) * GPO: 1970 O-397-488

No. 034494

RECEIPT FOR CERTIFIED MAIL—30¢ (plus postage)

SENT TO <i>Mr. Art Hulet</i>	POSTMARK OR DATE
STREET AND NO. <i>Bridger Canyon</i>	
P.O., STATE AND ZIP CODE <i>Bozeman, Montana</i>	
OPTIONAL SERVICES FOR ADDITIONAL FEES	
RETURN RECEIPT SERVICES	1. Shows to whom and date delivered 15¢ With delivery to addressee only 65¢ 2. Shows to whom, date and where delivered .. 35¢ With delivery to addressee only 85¢
DELIVER TO ADDRESSEE ONLY	50¢
SPECIAL DELIVERY (extra fee required)	
PS Form 3800 Apr. 1971	NO INSURANCE COVERAGE PROVIDED— NOT FOR INTERNATIONAL MAIL (See other side) * GPO: 1970 O-397-488

No. 034495

RECEIPT FOR CERTIFIED MAIL—30¢ (plus postage)

SENT TO <i>Mr. Sherman Velthamp</i>	POSTMARK OR DATE
STREET AND NO. <i>127 West Main</i>	
P.O., STATE AND ZIP CODE <i>Bozeman, Montana</i>	
OPTIONAL SERVICES FOR ADDITIONAL FEES	
RETURN RECEIPT SERVICES	1. Shows to whom and date delivered 15¢ With delivery to addressee only 65¢ 2. Shows to whom, date and where delivered .. 35¢ With delivery to addressee only 85¢
DELIVER TO ADDRESSEE ONLY	50¢
SPECIAL DELIVERY (extra fee required)	
PS Form 3800 Apr. 1971	NO INSURANCE COVERAGE PROVIDED— NOT FOR INTERNATIONAL MAIL (See other side) * GPO: 1970 O-397-488

RECEIPT FOR CERTIFIED MAIL—30¢ (plus postage)

SENT TO <i>Mr. Delbrook Sichtenberg</i>	POSTMARK OR DATE
STREET AND NO. <i>204 South Willson</i>	
P.O., STATE AND ZIP CODE <i>Bozeman, Montana</i>	
OPTIONAL SERVICES FOR ADDITIONAL FEES	
RETURN RECEIPT SERVICES	1. Shows to whom and date delivered 15¢ With delivery to addressee only 65¢ 2. Shows to whom, date and where delivered .. 35¢ With delivery to addressee only 85¢
DELIVER TO ADDRESSEE ONLY	50¢
SPECIAL DELIVERY (extra fee required)	
PS Form 3800 Apr. 1971	NO INSURANCE COVERAGE PROVIDED— NOT FOR INTERNATIONAL MAIL (See other side) * GPO: 1970 O-397-488

No. 034496

RECEIPT FOR CERTIFIED MAIL—30¢ (plus postage)

SENT TO <i>Mr. Okey K Watters</i>	POSTMARK OR DATE
STREET AND NO. <i>1019 South Boy ave</i>	
P.O., STATE AND ZIP CODE <i>Bozeman, Montana</i>	
OPTIONAL SERVICES FOR ADDITIONAL FEES	
RETURN RECEIPT SERVICES	1. Shows to whom and date delivered 15¢ With delivery to addressee only 65¢ 2. Shows to whom, date and where delivered .. 35¢ With delivery to addressee only 85¢
DELIVER TO ADDRESSEE ONLY	50¢
SPECIAL DELIVERY (extra fee required)	
PS Form 3800 Apr. 1971	NO INSURANCE COVERAGE PROVIDED— NOT FOR INTERNATIONAL MAIL (See other side) * GPO: 1970 O-397-488

No. 034490

RECEIPT FOR CERTIFIED MAIL—30¢ (plus postage)

No. 034489

SENT TO <i>Mr Jennart F Anderson</i>		POSTMARK OR DATE
STREET AND NO. <i>315 N 18th</i>		
P.O., STATE AND ZIP CODE <i>Bozeman, Montana</i>		
OPTIONAL SERVICES FOR ADDITIONAL FEES		
RETURN	1. Shows to whom and date delivered	15¢
RECEIPT	With delivery to addressee only	65¢
SERVICES	2. Shows to whom, date and where delivered ..	35¢
	With delivery to addressee only	85¢
DELIVER TO ADDRESSEE ONLY		50¢
SPECIAL DELIVERY (extra fee required)		

PS Form 3800 NO INSURANCE COVERAGE PROVIDED— (See other side)
Apr. 1971 NOT FOR INTERNATIONAL MAIL * GPO: 1970 O-397-488

RECEIPT FOR CERTIFIED MAIL—30¢ (plus postage)

No. 034488

SENT TO <i>Mr Frank S. Wolcott</i>		POSTMARK OR DATE
STREET AND NO. <i>Box 51</i>		
P.O., STATE AND ZIP CODE <i>Belgrade, Montana</i>		
OPTIONAL SERVICES FOR ADDITIONAL FEES		
RETURN	1. Shows to whom and date delivered	15¢
RECEIPT	With delivery to addressee only	65¢
SERVICES	2. Shows to whom, date and where delivered ..	35¢
	With delivery to addressee only	85¢
DELIVER TO ADDRESSEE ONLY		50¢
SPECIAL DELIVERY (extra fee required)		

PS Form 3800 NO INSURANCE COVERAGE PROVIDED— (See other side)
Apr. 1971 NOT FOR INTERNATIONAL MAIL * GPO: 1970 O-397-488

RECEIPT FOR CERTIFIED MAIL—30¢ (plus postage)

No. 034487

SENT TO <i>Mr. Delbrook Hichtenberg</i>		POSTMARK OR DATE
STREET AND NO. <i>204 South Willson</i>		
P.O., STATE AND ZIP CODE <i>Bozeman, Montana</i>		
OPTIONAL SERVICES FOR ADDITIONAL FEES		
RETURN	1. Shows to whom and date delivered	15¢
RECEIPT	With delivery to addressee only	65¢
SERVICES	2. Shows to whom, date and where delivered ..	35¢
	With delivery to addressee only	85¢
DELIVER TO ADDRESSEE ONLY		50¢
SPECIAL DELIVERY (extra fee required)		

PS Form 3800 NO INSURANCE COVERAGE PROVIDED— (See other side)
Apr. 1971 NOT FOR INTERNATIONAL MAIL * GPO: 1970 O-397-488

RECEIPT FOR CERTIFIED MAIL—30¢ (plus postage)

No. 034486

SENT TO <i>Mr. Sherman Veltkamp</i>		POSTMARK OR DATE
STREET AND NO. <i>127 West Main</i>		
P.O., STATE AND ZIP CODE <i>Bozeman, Montana</i>		
OPTIONAL SERVICES FOR ADDITIONAL FEES		
RETURN	1. Shows to whom and date delivered	15¢
RECEIPT	With delivery to addressee only	65¢
SERVICES	2. Shows to whom, date and where delivered ..	35¢
	With delivery to addressee only	85¢
DELIVER TO ADDRESSEE ONLY		50¢
SPECIAL DELIVERY (extra fee required)		

PS Form 3800 NO INSURANCE COVERAGE PROVIDED— (See other side)
Apr. 1971 NOT FOR INTERNATIONAL MAIL * GPO: 1970 O-397-488

RECEIPT FOR CERTIFIED MAIL—30¢ (plus postage)

No. 034485

SENT TO <i>Mr. Art HuletT</i>		POSTMARK OR DATE
STREET AND NO. <i>Bridger Canyon</i>		
P.O., STATE AND ZIP CODE <i>Bozeman, Montana</i>		
OPTIONAL SERVICES FOR ADDITIONAL FEES		
RETURN	1. Shows to whom and date delivered	15¢
RECEIPT	With delivery to addressee only	65¢
SERVICES	2. Shows to whom, date and where delivered ..	35¢
	With delivery to addressee only	85¢
DELIVER TO ADDRESSEE ONLY		50¢
SPECIAL DELIVERY (extra fee required)		

PS Form 3800 NO INSURANCE COVERAGE PROVIDED— (See other side)
Apr. 1971 NOT FOR INTERNATIONAL MAIL * GPO: 1970 O-397-488

PLEASE FURNISH SERVICE(S) INDICATED BY CHECKED BLOCK(S).
REQUIRED FEE(S) PAID.

Show to whom, date and address
where delivered

Deliver ONLY
to addressee

RECEIPT

Received the numbered article described below.

REGISTERED NO. _____ SIGNATURE OR NAME OF ADDRESSEE (Must always be filled in)

CERTIFIED NO. **034486** ① *Sherman DeLorenzo*
INSURED NO. _____ ② SIGNATURE OF ADDRESSEE'S AGENT, IF ANY
Loretta DeLorenzo
DATE DELIVERED **7-25-73** ③ SHOW WHERE DELIVERED (only if requested)

e55-16-71548-11 347-108 GPO

PLEASE FURNISH SERVICE(S) INDICATED BY CHECKED BLOCK(S).
REQUIRED FEE(S) PAID.

Show to whom, date and address
where delivered

Deliver ONLY
to addressee

RECEIPT

Received the numbered article described below.

REGISTERED NO. _____ SIGNATURE OR NAME OF ADDRESSEE (Must always be filled in)

CERTIFIED NO. **034489** ① *Lennart Anderson*
INSURED NO. _____ ② SIGNATURE OF ADDRESSEE'S AGENT, IF ANY
DATE DELIVERED **7-25-73** ③ SHOW WHERE DELIVERED (only if requested)

e55-16-71548-11 347-108 GPO

PLEASE FURNISH SERVICE(S) INDICATED BY CHECKED BLOCK(S).
REQUIRED FEE(S) PAID.

Show to whom, date and address
where delivered

Deliver ONLY
to addressee

RECEIPT

Received the numbered article described below.

REGISTERED NO. _____ SIGNATURE OR NAME OF ADDRESSEE (Must always be filled in)

CERTIFIED NO. **034488** ① *Shirley*
INSURED NO. _____ ② SIGNATURE OF ADDRESSEE'S AGENT, IF ANY
DATE DELIVERED **7-25-73** ③ SHOW WHERE DELIVERED (only if requested)

e55-16-71548-11 347-108 GPO

PLEASE FURNISH SERVICE(S) INDICATED BY CHECKED BLOCK(S).
REQUIRED FEE(S) PAID.

Show to whom, date and address
where delivered

Deliver ONLY
to addressee

RECEIPT

Received the numbered article described below.

REGISTERED NO. _____ SIGNATURE OR NAME OF ADDRESSEE (Must always be filled in)

CERTIFIED NO. **034490** ① *O Key K. Watten*
INSURED NO. _____ ② SIGNATURE OF ADDRESSEE'S AGENT, IF ANY
DATE DELIVERED **JUL 26 1973** ③ SHOW WHERE DELIVERED (only if requested)

e55-16-71548-11 347-108 GPO

PLEASE FURNISH SERVICE(S) INDICATED BY CHECKED BLOCK(S).
REQUIRED FEE(S) PAID.

Show to whom, date and address
where delivered

Deliver ONLY
to addressee

RECEIPT

Received the numbered article described below.

REGISTERED NO. _____ SIGNATURE OR NAME OF ADDRESSEE (Must always be filled in)

CERTIFIED NO. **034485** ① *Mrs. Carl M. ...*
INSURED NO. _____ ② SIGNATURE OF ADDRESSEE'S AGENT, IF ANY
DATE DELIVERED **AUG 7 - 1973** ③ SHOW WHERE DELIVERED (only if requested)

e55-16-71548-11 347-108 GPO

PLEASE FURNISH SERVICE(S) INDICATED BY CHECKED BLOCK(S).
REQUIRED FEE(S) PAID.

Show to whom, date and address
where delivered

Deliver ONLY
to addressee

RECEIPT

Received the numbered article described below.

REGISTERED NO. _____ SIGNATURE OR NAME OF ADDRESSEE (Must always be filled in)

CERTIFIED NO. **034487** ① *...*
INSURED NO. _____ ② SIGNATURE OF ADDRESSEE'S AGENT, IF ANY
DATE DELIVERED **AUG 7 1973** ③ SHOW WHERE DELIVERED (only if requested)

e55-16-71548-11 347-108 GPO

PLEASE FURNISH SERVICE(S) INDICATED BY CHECKED BLOCK(S).
REQUIRED FEE(S) PAID.

Show to whom, date and address
where delivered

Deliver ONLY
to addressee

RECEIPT

Received the numbered article described below.

REGISTERED NO.	SIGNATURE OR NAME OF ADDRESSEE (Must always be filled in)
CERTIFIED NO. 034495	1 <i>Sorella Le Sage</i>
INSURED NO.	2 SIGNATURE OF ADDRESSEE'S AGENT IF ANY
DATE DELIVERED AUG 23 1973	3 SHOW WHERE DELIVERED (only if requested)

655-16-71548-11 347-198 GPO

PLEASE FURNISH SERVICE(S) INDICATED BY CHECKED BLOCK(S).
REQUIRED FEE(S) PAID.

Show to whom, date and address
where delivered

Deliver ONLY
to addressee

RECEIPT

Received the numbered article described below.

REGISTERED NO.	SIGNATURE OR NAME OF ADDRESSEE (Must always be filled in)
CERTIFIED NO. 034494	1 <i>X Art Nulett</i>
INSURED NO.	2 SIGNATURE OF ADDRESSEE'S AGENT, IF ANY
DATE DELIVERED 8/23	3 SHOW WHERE DELIVERED (only if requested)

655-16-71548-11 347-198 GPO

PLEASE FURNISH SERVICE(S) INDICATED BY CHECKED BLOCK(S).
REQUIRED FEE(S) PAID.

Show to whom, date and address
where delivered

Deliver ONLY
to addressee

RECEIPT

Received the numbered article described below.

REGISTERED NO.	SIGNATURE OR NAME OF ADDRESSEE (Must always be filled in)
CERTIFIED NO. 034497	1 <i>Dunk Sublood</i>
INSURED NO.	2 SIGNATURE OF ADDRESSEE'S AGENT, IF ANY
DATE DELIVERED 8-23-73	3 SHOW WHERE DELIVERED (only if requested)

655-16-71548-11 347-198 GPO

PLEASE FURNISH SERVICE(S) INDICATED BY CHECKED BLOCK(S).
REQUIRED FEE(S) PAID.

Show to whom, date and address
where delivered

Deliver ONLY
to addressee

RECEIPT

Received the numbered article described below.

REGISTERED NO.	SIGNATURE OR NAME OF ADDRESSEE (Must always be filled in)
CERTIFIED NO. 034498	1 <i>General Audus</i>
INSURED NO.	2 SIGNATURE OF ADDRESSEE'S AGENT, IF ANY
DATE DELIVERED 7/23/73	3 SHOW WHERE DELIVERED (only if requested)

655-16-71548-11 347-198 GPO

PLEASE FURNISH SERVICE(S) INDICATED BY CHECKED BLOCK(S).
REQUIRED FEE(S) PAID.

Deliver ONLY
to addressee

Show to whom, date and address
where delivered

RECEIPT

Received the numbered article described below.

REGISTERED NO.	SIGNATURE OR NAME OF ADDRESSEE (Must always be filled in)
CERTIFIED NO. 034479	1 <i>Phillip [Signature]</i>
INSURED NO.	2 SIGNATURE OF ADDRESSEE'S AGENT, IF ANY
DATE DELIVERED AUG 24 1973	3 SHOW WHERE DELIVERED (only if requested)

655-16-71548-11 347-198 GPO

PLEASE FURNISH SERVICE(S) INDICATED BY CHECKED BLOCK(S).
REQUIRED FEE(S) PAID.

Deliver ONLY
to addressee

Show to whom, date and address
where delivered

RECEIPT

Received the numbered article described below.

REGISTERED NO.	SIGNATURE OR NAME OF ADDRESSEE (Must always be filled in)
CERTIFIED NO. 034496	1 <i>William [Signature]</i>
INSURED NO.	2 SIGNATURE OF ADDRESSEE'S AGENT, IF ANY
DATE DELIVERED SEP 4 1973	3 SHOW WHERE DELIVERED (only if requested)

655-16-71548-11 347-198 GPO