

#659

Road PeTiTiON #659

Abandoned 10/19/72

quit claim deed issued to

U.S. GOV'T 10/30/72

Entered in ownership
book 11/30/72

Sec. 13 T3SR6E

Book 38

Page 54

To the Honorable Board
of County Commissioners
Gallatin County, Montana

Gentlemen:

We, the undersigned, do hereby petition your Honorable Body to
abandon the following county road near New World Gulch, and being
more particularly described as follows:

All that part of the West half of Section 13, Township Three
(3) South, Range Six (6) East, described as follows:

A strip of land sixty (60) feet in width being thirty (30)
feet on either side of the following described center line,
to wit:

Beginning at a point in the South line of said Section 13,
said point being 3352.8 feet West of the Southeast Corner of
said Section; thence North 24 degrees 20 minutes West, 988.0
feet; thence North 10 degrees 27 minutes West 335.5 feet;
thence North 8 degrees 39 minutes West 1089.0 feet; thence
North 11 degrees 4 minutes West 1100.00 feet; thence North
39 degrees 11 minutes West 216.7 feet; thence North 1 degree
5 minutes East, 360.5 feet; thence North 4 degrees 5 Minutes
East, 672.0 feet; thence North 78 degrees East, 444.0 feet;
thence North 55 degrees 50 minutes East, 396.7 feet; thence
North 15 Degrees 22 Minutes East, 423.5 feet, more or less
to the North line of said Section 13, containing 8.3 acres
more or less.

Total distance approximately 6,025.9 feet.

Plat attached showing road to be abandon.

NAME OF PETITIONERS	DESCRIPTION OF LANDOWNERS
<u>US GALLATIN NATIONAL FOREST</u>	
<u>BY Ross Mac Plerson, District Ranger</u>	

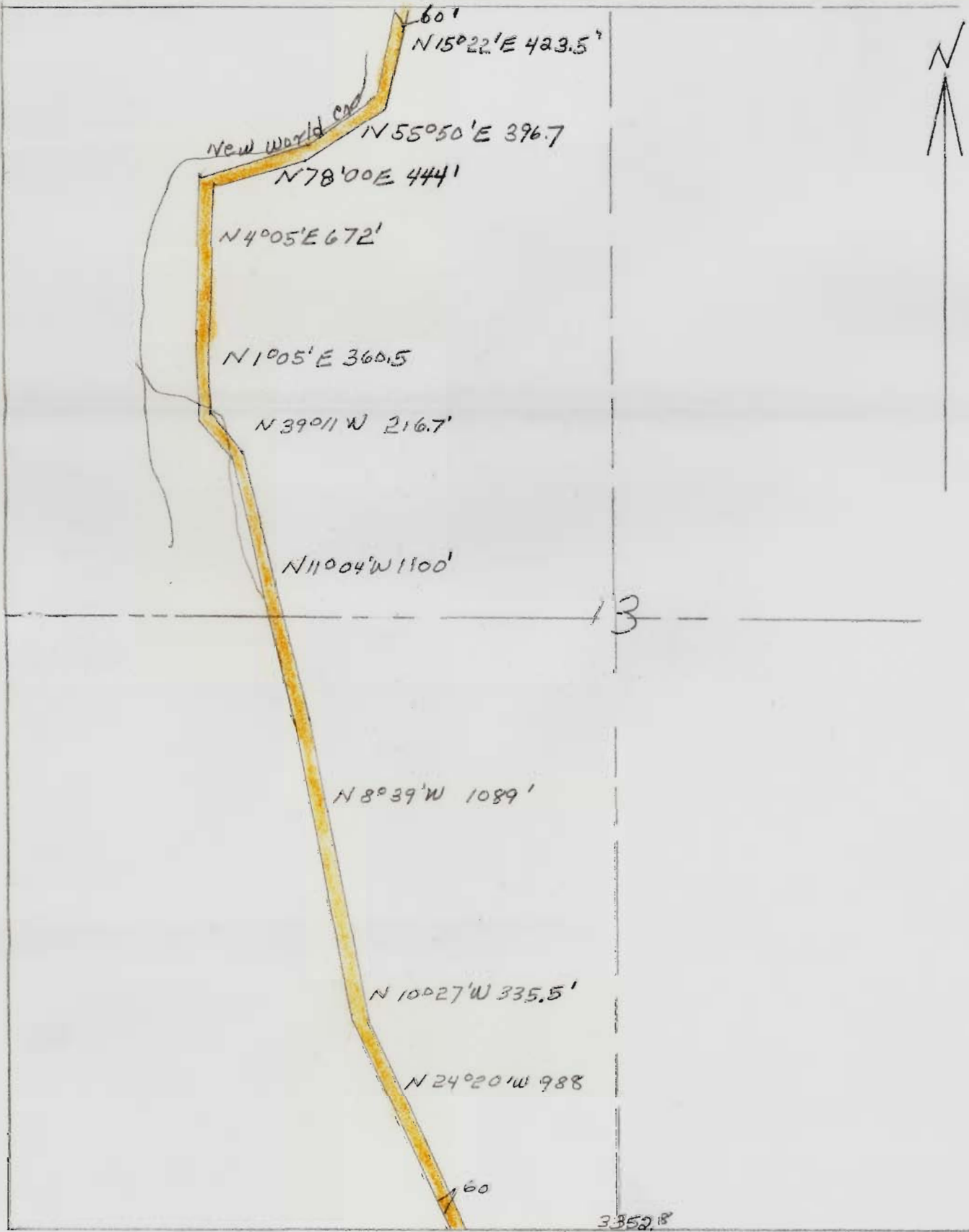

3352.8
 4 COY. LOST

Township 35, R6E

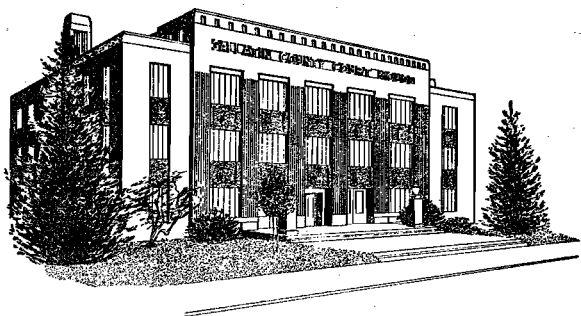

State of Montana
COUNTY OF GALLATIN

◆
Bozeman

OCTOBER 19, 1972

TO WHOM IT MAY CONCERN:

By unanimous consent of the Review Board, consisting of Clifford L. Pasha, County Commissioner and Earl R. Best acting CAounty Surveyor, We do hereby declare that the Road described in petition # 659 is here by abandoned and closed to any furthur use as a County Road.

This road is inassessable to any vehicle travel and considered no longer useable and having no connection to public road.

A handwritten signature in cursive script that reads "Clifford L. Pasha". The signature is written in dark ink and is positioned above a horizontal line.

Clifford Pasha

A handwritten signature in cursive script that reads "Earl R. Best". The signature is written in dark ink and is positioned above a horizontal line.

Earl Best

Rt: Box 130; Bozeman

STATE OF MONTANA

ss. 99497

INDEXED
PLATED

FLM 16 PAGE 1244

County of Gallatin

Filed for record this 16 day of November 19 72 at 9:00 o'clock A.M. and
Recorded in Book 16 of Deeds on Page 1244 of the Records of County of Gallatin
State of Montana. CARL L. STUCKY, Clerk and Recorder By *[Signature]*

No. 14 - QUIT CLAIM DEED.

STATE PUBLISHING CO., Helena, MONT.

THIS INDENTURE, Made the 26th day of October in the year of our
Lord one thousand nine hundred and Seventy-two between
Gallatin County, a legal subdivision of the State of Montana

and the part Y of the first part
The United States of America, U. S. Forest Service, Department of
Agriculture

the part Y of the SECOND PART,
WITNESSETH: That the said party of the FIRST PART for and in consideration of
the sum of one Dollar Dollars, (\$ 1.00)
to it in hand paid by the said
part of the SECOND PART, receipt of which is hereby acknowledged; do hereby convey,
remise, release and forever quitclaim unto the said part Y of the second part, and to its
heirs, and assigns, all right, title and interest in and to the following described real estate, situated in the
County of Gallatin

and State of Montana, to-wit:
See attached description Exhibit "A"

together with all the tenements, hereditaments, and appurtenances thereto belonging, and the reversion
and reversions, remainder and remainders, rents, issues and profits thereof; and also all the estate, right,
title, interest property, possession, claim and demand whatsoever
as well in law as in equity, of the said part Y of the first part, of, in or to the said premises and
every part and parcel thereof.

TO HAVE AND TO HOLD, all and singular the said premises, with the appurtenances

unto the said part Y of the second part its heirs and assigns forever.

IN WITNESS WHEREOF, the said part Y of the first part has hereunto set its
hand and seal the day and year first above written.

Signed, Sealed and Delivered in the Presence of
[Signature] (SEAL)
Chairman, Board of County Commissioners (SEAL)

STATE OF MONTANA

County of Gallatin

On this 26th day of October nineteen hundred and seventy-two
before me Oleta A. Davis a Notary Public for the
State of Montana, personally appeared Ralph Armstrong, Chairman of Board of
County Commissioners
known to me to be the chairman of the Board of County Commissioners, of the
county of Gallatin, State of Montana

(or proved to me on oath of)
to be the person whose name is subscribed to the within instrument, and acknowledged
to me that he executed the same.

IN WITNESS WHEREOF, I have hereunto set my hand and affixed my Official Seal
the day and year in this certificate first above written.

[Signature]
Notary Public for the State of Montana.
Residing at Belgrade, Mt. My Commission expires 2/1 1974.

All that part of the West half of Section 13, Township Three (3) South, Range Six (6) East, described as follows:

A strip of land sixty (60) feet in width being thirty (30) feet on either side of the following described center line, to-wit:

Beginning at a point in the South line of said Section 13, said point being 3352.8 feet West of the Southeast corner of said Section; thence North $24^{\circ}20'$ West, 988.0 feet; thence North $10^{\circ}27'$ West 335.5 feet; thence North $8^{\circ}39'$ West 1089.0 feet; thence North $11^{\circ}04'$ West 1100.00 feet; thence North $39^{\circ}11'$ West 216.7 feet; thence North $1^{\circ}05'$ East, 360.5 feet; thence North $4^{\circ}05'$ East, 672.0 feet; thence North $78^{\circ}00'$ East, 444.0 feet; thence North $55^{\circ}50'$ East, 396.7 feet; thence North $15^{\circ}22'$ East, 423.5 feet, more or less to the North line of said Section 13. Containing 8.3 acres more or less.

T3S, R6E.

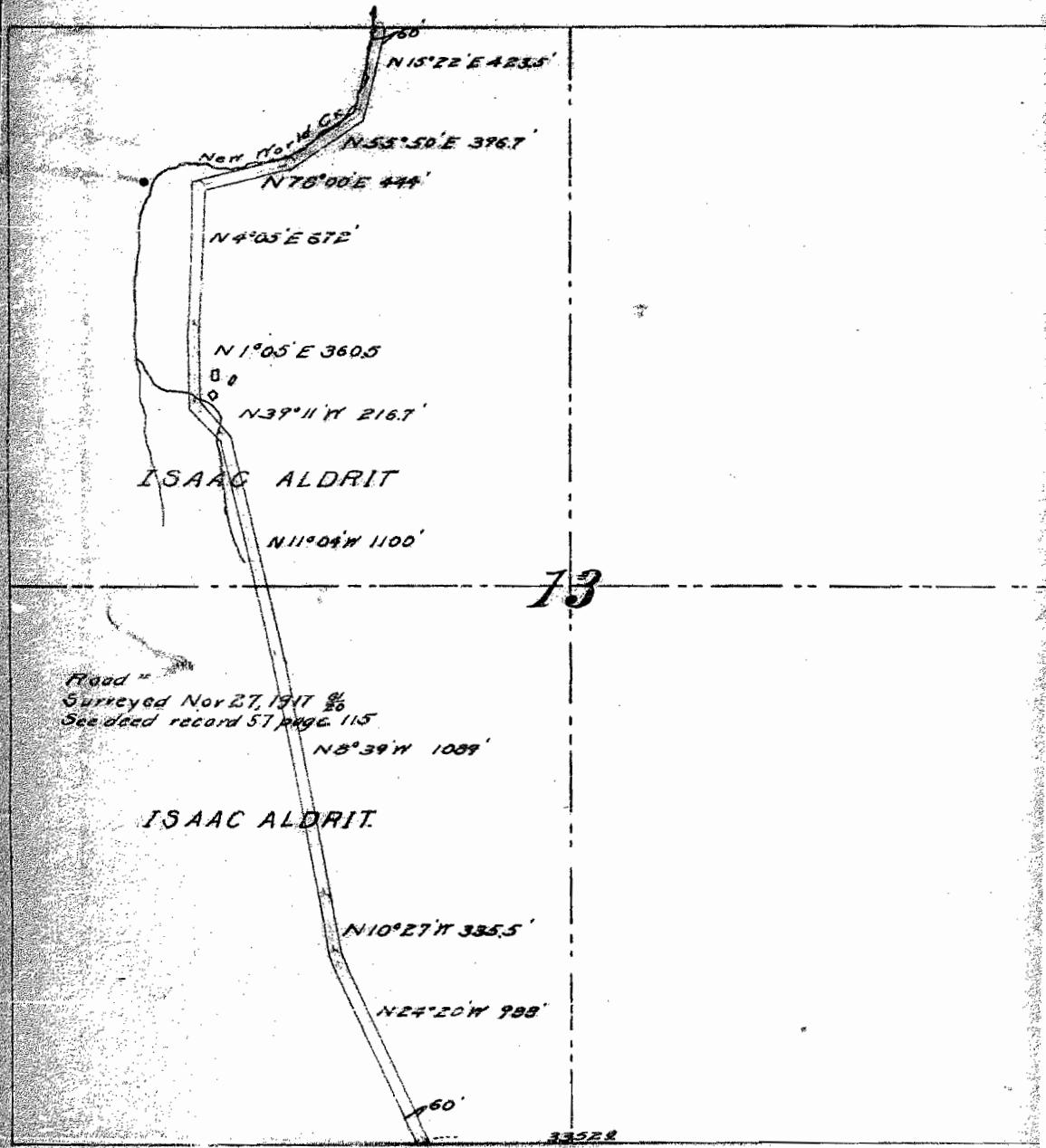

Road
 Surveyed Nov 27, 1917
 See deed record 57 page 115

3352.8
 1/4 Cor lost