

Abandon portion of road near Old Fort
Ellis School Rd, Sec. 16 T25 R6E

Road Petition No 458

ENTERED IN OWNERSHIP 4-14-72
ENTERED IN ROAD BOOK 4-14-72

#658

Book 37
Page 598

PETITION TO CLOSE A PORTION OF COUNTY ROAD

To the Honorable Board
of County Commissioners
Gallatin County, Montana

Gentlemen:

We, the undersigned Freeholders of Gallatin County, taxable therein for Road purposes, do hereby petition your Honorable Body to abandon a portion of County Road near the Old Fort Ellis School, and being more particularly described as follows:

Starting point is the East 1/16 corner of the Northeast
Corner of Section 16, Township 2 South, Range 6 East;
Thence North 89 degrees and 54 minutes West for approximately
750 feet to where Interstate 90 crosses the road.

Total distance approximately 750 feet.

Plat attached showing portion of road to be abandon.

NAME OF PETITIONERS

DESCRIPTION OF LAND

Chas A. Duffner

Adjacent Land owner - North + South

Kathie S. Holzman

Alton B. Oratt, Chm
Board of Trustees
School Dist. No. 7

Old Fort Ellis School

Township 2 South
Range 6 East

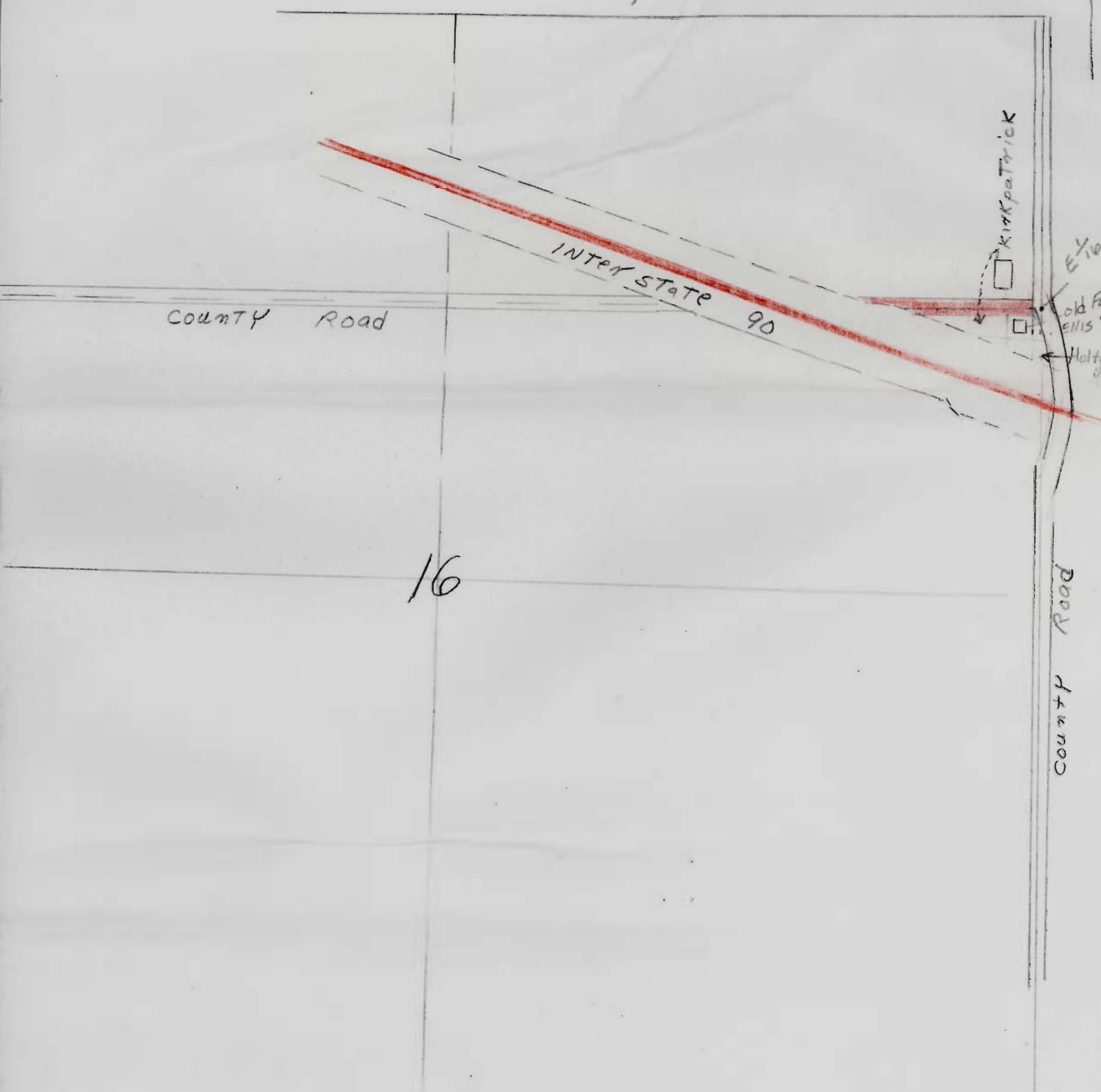

16

Road In Red portion To be a bandon

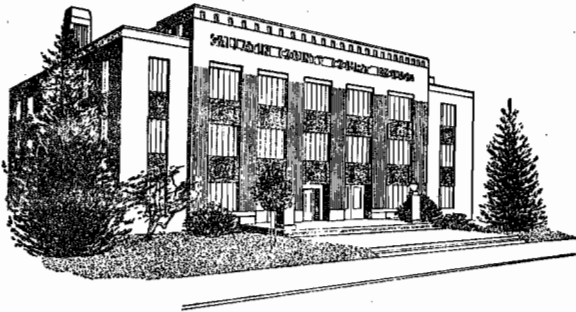

State of Montana
COUNTY OF GALLATIN
◆
Bozeman

PETITION NO. 658

We, the undersigned, acting as the Board of Reviewers for the County of Gallatin, made inspection of the road as described in Petition No. 658 on March 23, 1972, and as such Board to hereby recommend the road be abandoned and closed to public use.

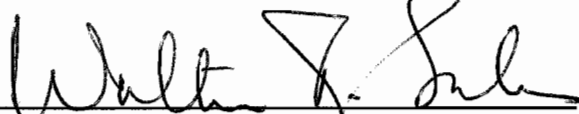

Walter R. Sales, Commissioner



Earl R. Best, Engineer

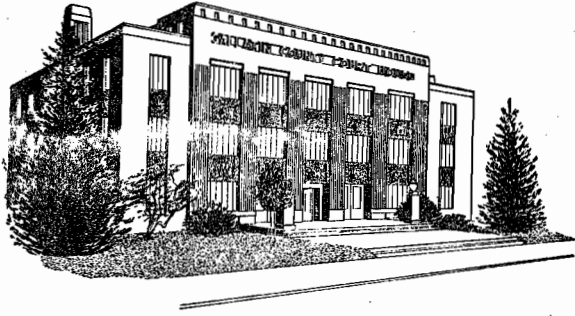

State of Montana
COUNTY OF GALLATIN

◆
Bozeman
March 23, 1972

NOTICE TO PETITIONERS & ADJOINING LANDOWNERS

This is to notify you that the Board of County Commissioners have accepted the report of the Board of Viewers, Mr. Earl R. Best, Private Surveyor, and Commissioner Walter Sales, on Road Petition Number 658. This petition is for the abandonment of the following county Road.

Starting point is the East 1/16 corner of the Northeast Corner of Section 16, Township 2 South, Range 6 East; thence north 89 degrees and 54 minutes West for approximately 750 feet to where Interstate 90 crosses the road.

A hearing on the above matter has been set by the Board of County Commissioners for Monday the 10th day of April, A.D., 1972 at 10:00 A.M., in the Commissioners office in Bozeman, Montana, at which time the Commissioners will make final determination of the merits of said matter, and at which time all persons interested may make objections or offer suggestions relative to the proposals in the Road Petition.

Unless a landowner or taxpayer wants to protest this petition you are not required to attend.

Dated this 23rd day of March, 1972 at Bozeman, Montana.

Yours truly,

Dale Thompson
Road Office Supervisor

Bozeman, Montana

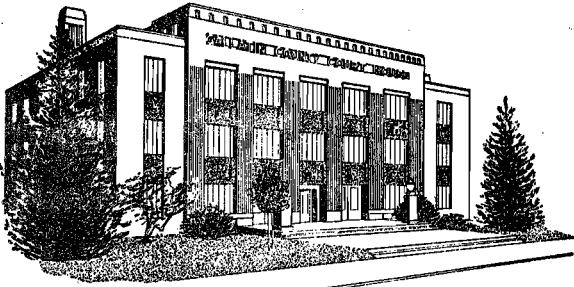

State of Montana
COUNTY OF GALLATIN

◆
Bozeman
April 11, 1972

NOTICE TO PETITIONERS & ADJOINING LANDOWNERS

This is to notified you that the Board of County Commissioners held a hearing on Road Petition No. 658, for the abandonment of the following county road.

Starting point is the East 1/16 Corner of the Northeast Quarter of Section 16, Township 2 South, Range 6 East; thence North 89 degrees and 54 minutes West for approximately 750 feet to where Interstate 90 crosses the road.

There being no objections it was unanimously ca rried by the Board of County Commissioners that the road be closed.

Yours truly,

Gale Thompson
Road Office Supervisor

P. O. Box 908

COMMISSIONERS' JOURNAL NO. 37 EXTRA SESSION

FIRDAY THE 7th DAY OF APRIL 19 72

OFFICE OF COUNTY COMMISSIONERS
BOZEMAN, MONTANA

A 101 #3730 in the amount of \$18,000.00 was received from Gallatin County Refuse District #1. Same was deposited to Gallatin County Refuse Disposal District #1. The money was borrowed from the Security Bank & Trust Co. for the Garbage Disposal District #1.

The Board adjourned at five o'clock P. M.

ATTEST:

Carl L. Stucky
Clerk

APPROVAL

Ralph Armstrong
Chairman

MONDAY, THE 10th DAY OF APRIL 1972 EXTRA SESSION OFFICE OF COUNTY COMMISSIONERS
BOZEMAN, MONTANA

The Board of County Commissioners met at the above named office in extra session on Monday, the 10th day of April 1972 A. D., at nine o'clock.

Those present were Chairman, Ralph Armstrong, Commissioners, Clifford L. Pasha, Walter R. Sales; Carl L. Stucky, Clerk & Recorder, acting as Clerk to the Board.

The following proceedings were had and done, to-wit:

The minutes of the previous meeting were read and approved.

A hearing was held as scheduled at 10:00 A. M. for road closure Petition #658. No protests were heard so the road was declared officially abandoned as follows:

PETITION NO. 658

We, the undersigned, acting as the Board of Reviewers for the County of Gallatin, made inspection of the road as described in Petition No. 658 on March 23, 1972, and as such Board do hereby recommend the road be abandoned and closed to public use.

/s/ Walter R. Sales, Commissioner, Earl R. Best, Engineer.

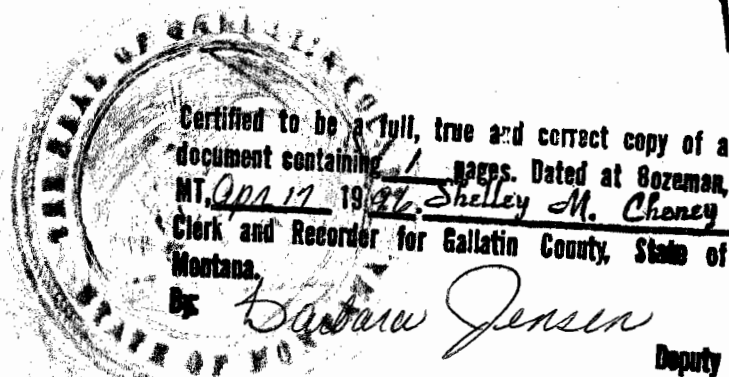

State of Montana } ss 323005
County of Gallatin }
Filed April 17th 1972
at 4:50 P. M., and
Recorded in book 162 of
Miscellaneous Page 1044
Shelley M. Cheney
County Clerk & Recorder
By *John H. Beckman*
Deputy
Fee \$0.00
RT: Road PETITION #658

RECEIPT FOR CERTIFIED MAIL—30¢ (plus postage)

SENT TO <i>Mrs Ester Nelson</i>	POSTMARK OR DATE
STREET AND NO. <i>School Dist. No 7</i>	
P.O., STATE AND ZIP CODE <i>Bozeman, Montana</i>	
OPTIONAL SERVICES FOR ADDITIONAL FEES	
RETURN RECEIPT SERVICES	1. Shows to whom and date delivered 15¢ With delivery to addressee only 65¢ 2. Shows to whom, date and where delivered .. 35¢ With delivery to addressee only 85¢
DELIVER TO ADDRESSEE ONLY 50¢	
SPECIAL DELIVERY (extra fee required)	
PS Form Apr. 1971	3800 NO INSURANCE COVERAGE PROVIDED— NOT FOR INTERNATIONAL MAIL (See other side) * GPO: 1970 O-397-458

No. 034483

RECEIPT FOR CERTIFIED MAIL—30¢ (plus postage)

SENT TO <i>Mr Charles A. Kirkpatrick</i>	POSTMARK OR DATE
STREET AND NO. <i>Route 2, Box 35</i>	
P.O., STATE AND ZIP CODE <i>Bozeman, Montana</i>	
OPTIONAL SERVICES FOR ADDITIONAL FEES	
RETURN RECEIPT SERVICES	1. Shows to whom and date delivered 15¢ With delivery to addressee only 65¢ 2. Shows to whom, date and where delivered .. 35¢ With delivery to addressee only 85¢
DELIVER TO ADDRESSEE ONLY 50¢	
SPECIAL DELIVERY (extra fee required)	
PS Form Apr. 1971	3800 NO INSURANCE COVERAGE PROVIDED— NOT FOR INTERNATIONAL MAIL (See other side) * GPO: 1970 O-397-458

034482
No. 034500

3-23-72

RECEIPT FOR CERTIFIED MAIL—30¢ (plus postage)

SENT TO <i>Mrs Nelson</i>	POSTMARK OR DATE
STREET AND NO. <i>School Dist 7</i>	
P.O., STATE AND ZIP CODE <i>Bozeman, Montana</i>	
OPTIONAL SERVICES FOR ADDITIONAL FEES	
RETURN RECEIPT SERVICES	1. Shows to whom and date delivered 15¢ With delivery to addressee only 65¢ 2. Shows to whom, date and where delivered .. 35¢ With delivery to addressee only 85¢
DELIVER TO ADDRESSEE ONLY 50¢	
SPECIAL DELIVERY (extra fee required)	
PS Form Apr. 1971	3800 NO INSURANCE COVERAGE PROVIDED— NOT FOR INTERNATIONAL MAIL (See other side) * GPO: 1970 O-397-458

034500
No. 034482

3-23-72

RECEIPT FOR CERTIFIED MAIL—30¢ (plus postage)

SENT TO <i>Mr Charles A KirkPatrick</i>	POSTMARK OR DATE
STREET AND NO. <i>Route 2, Box 35</i>	
P.O., STATE AND ZIP CODE <i>Bozeman, Montana</i>	
OPTIONAL SERVICES FOR ADDITIONAL FEES	
RETURN RECEIPT SERVICES	1. Shows to whom and date delivered 15¢ With delivery to addressee only 65¢ 2. Shows to whom, date and where delivered .. 35¢ With delivery to addressee only 85¢
DELIVER TO ADDRESSEE ONLY 50¢	
SPECIAL DELIVERY (extra fee required)	
PS Form Apr. 1971	3800 NO INSURANCE COVERAGE PROVIDED— NOT FOR INTERNATIONAL MAIL (See other side) * GPO: 1970 O-397-458

No. 034484

PLEASE FURNISH SERVICE(S) INDICATED BY CHECKED BLOCK(S).
REQUIRED FEE(S) PAID.

Show to whom, date and address where delivered Deliver ONLY to addressee

RECEIPT

Received the numbered article described below.

REGISTERED NO. _____ SIGNATURE OR NAME OF ADDRESSEE (Must always be filled in)

CERTIFIED NO. 034482 ① *X E Kurt Kubrick*

INSURED NO. _____ ② SIGNATURE OF ADDRESSEE'S AGENT, IF ANY

DATE DELIVERED 3/24/72 ③ SHOW WHERE DELIVERED (only if requested)

65-16-71548-11 347-198 GPO

PLEASE FURNISH SERVICE(S) INDICATED BY CHECKED BLOCK(S).
REQUIRED FEE(S) PAID.

Show to whom, date and address where delivered Deliver ONLY to addressee

RECEIPT

Received the numbered article described below.

REGISTERED NO. _____ SIGNATURE OR NAME OF ADDRESSEE (Must always be filled in)

CERTIFIED NO. 034500 ① *Mrs Nelson*

INSURED NO. _____ ② SIGNATURE OF ADDRESSEE'S AGENT, IF ANY

DATE DELIVERED MAR 28 1972 ③ SHOW WHERE DELIVERED (only if requested)

65-16-71548-11 347-198 GPO

PLEASE FURNISH SERVICE(S) INDICATED BY CHECKED BLOCK(S).
REQUIRED FEE(S) PAID.

Show to whom, date and address where delivered Deliver ONLY to addressee

RECEIPT

Received the numbered article described below.

REGISTERED NO. _____ SIGNATURE OR NAME OF ADDRESSEE (Must always be filled in)

CERTIFIED NO. 034483 ① *E. ...*

INSURED NO. _____ ② SIGNATURE OF ADDRESSEE'S AGENT, IF ANY

DATE DELIVERED APR 13 1972 ③ SHOW WHERE DELIVERED (only if requested)

65-16-71548-11 347-198 GPO

PLEASE FURNISH SERVICE(S) INDICATED BY CHECKED BLOCK(S).
REQUIRED FEE(S) PAID.

Show to whom, date and address where delivered Deliver ONLY to addressee

RECEIPT

Received the numbered article described below.

REGISTERED NO. _____ SIGNATURE OR NAME OF ADDRESSEE (Must always be filled in)

CERTIFIED NO. 034484 ① *B.W. Dickentrish*

INSURED NO. _____ ② SIGNATURE OF ADDRESSEE'S AGENT, IF ANY

DATE DELIVERED APR 14 1972 ③ SHOW WHERE DELIVERED (only if requested)

65-16-71548-11 347-198 GPO