

#650

Abandon hwy in Sec 27 + 22  
T3S R4E

Road PETITION No 650

COMM BOOK 37

Page 365

entered ownership book

SEC 22

TOWNSHIP 35, R4E

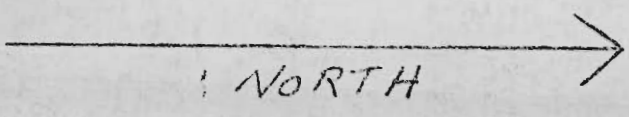
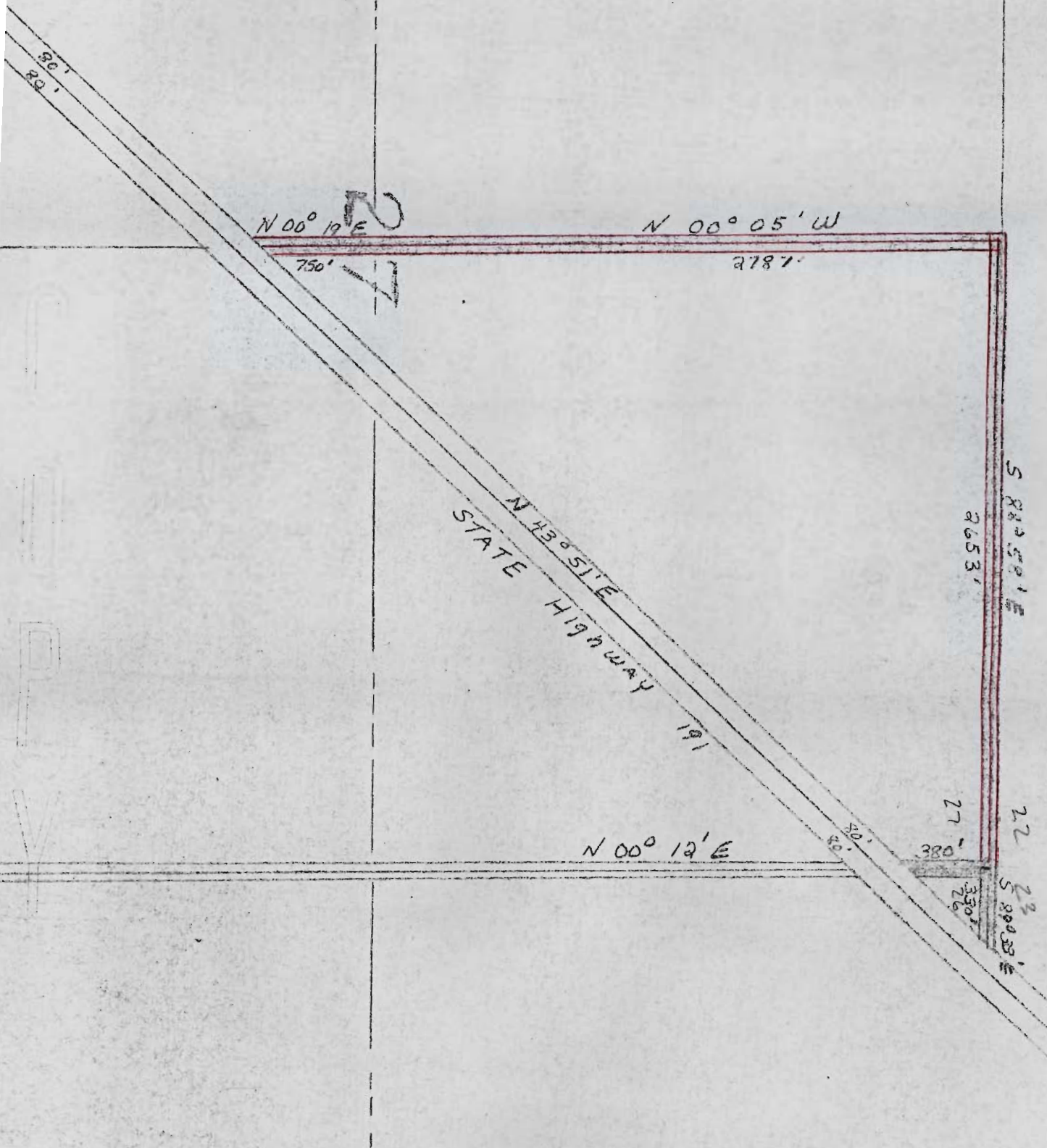

PETITION TO ABANDON ROAD

TO THE HONORABLE BOARD OF  
COUNTY COMMISSIONERS,  
GALLATIN COUNTY, MONTANA.

Gentlemen:

We, the undersigned Freeholders of Gallatin County, taxable therein for road purposes, do hereby petition your Honorable Body to abandon as a public highway a road lying on the North-South centerline of Section 27 and on the North line of this Section and on the South line of Section 22, in Township 3 South, Range 4 East, the centerline of which is more particularly described as follows:

Beginning on the North-South centerline of Section 27, Township 3 South, Range 4 East, at the northerly edge of the State Highway Road right-of-way number 191; thence North 00°19' East for a distance of 750 feet; thence North 00°05' West for a distance of 2787 feet, to the northerly line of Section 27 and the southerly line of Section 22; thence South 88°58' East for a distance of 2653 feet, which is on the south line of Section 22 and the North line of Section 27, in said Township and Range;

Plat attached to show roads. Roads to be abandoned are in

Total distance, approximately 1.25 miles.



NAME OF PETITIONERS

Description of land owned  
by Petitioners

Flying "D" Ranch  
By Charles S. Wheeler  
Charles S. Wheeler, President

Sec. 27, T3S, R4E, Gallatin County

A. H. Wilson  
A. H. Wilson

East Half Southeast Quarter,

Marie A. Wilson  
Marie A. Wilson

Sec. 27, T3S, R4E, Gallatin Co.

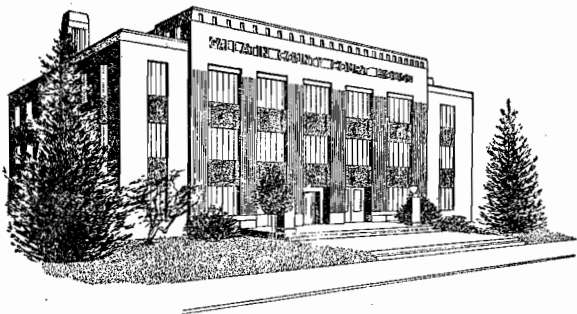

State of Montana  
**COUNTY OF GALLATIN**  
◆  
Bozeman

October 23, 1970

Petition #650 requesting abandon as public highway the road lying on the north-south centerline of Section 27 and the line between Section 27 and Section 22, in Township 3 South, Range 4 East, the centerline being more particularly described in the Petition #650.

On October 21, 1970, the reviewing board for the County of Gallatin, State of Montana whose authorized members consisted of Ralph W. Armstrong, County Commissioner and Earl R. Best, Professional Engineer and Land Surveyor, made inspection of the road petitioned to abandon for public use.

It is recommended by this Board that the County road in question be closed to public use from the northwesterly right of way of US Highway # 191 north along the centerline of Section 27 and east along the line between Sections 22 and 27 to a point 30 feet west of the section corner common to Sections 22, 23, 26 and 27, in Township 3 South Range 4 East for an approximate distance of 1.17 miles.

  
County Commissioner

  
Surveyor

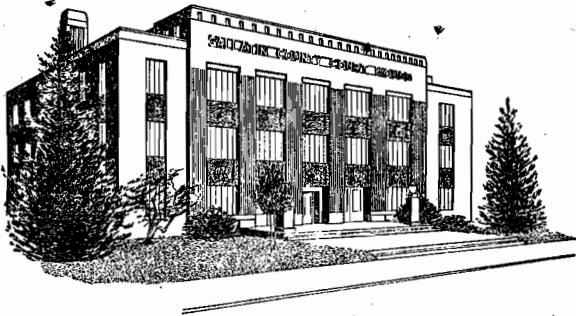

State of Montana  
**COUNTY OF GALLATIN**

◆  
**Bozeman**  
November 13, 1970

The Flying "D" Ranch  
Mr. & Mrs. A. H. Wilson

Gentlemen:

As by previous notice, at 2:00 O'clock P.M. a hearing was held on Petition Number 650 to close a road lying on the North-South centerline of Section 27 and on the North line of this Section and the South Line of Section 22, in Township 3 South, Range 4 East. There being no objections it was unanimously carried that the road be closed.

Sincerely yours,

BOARD OF COUNTY COMMISSIONERS

Clifford L. Pasha  
Cliff Pasha - Chairman

Leslie C. Anderson  
Les Anderson - Member

Ralph Armstrong  
Ralph Armstrong - Member