

#647

Road Petition No 647

opening of Road or Boreman
Street in Gallatin Gateway

Book 37

Page 255

PETITION TO OPEN ROAD

To the Honorable Board of
County Commissioners
Gallatin County, Montana

GENTLEMEN:

We, the undersigned Freeholders of Gallatin County, Taxable therein for road purposes, do hereby petition your Honorable Body to establish as a county road 80 feet wide the following. Also a plat of Gallatin Gateway is attached showing the proposed road in red.

Beginning at a point where Bozeman Street, or Main Street as the name the residences of Gallatin Gateway call the street, intersects with Bench Street in the S $\frac{1}{2}$ SE $\frac{1}{4}$ NE $\frac{1}{4}$ Section 11, Township 3 South, Range 4 East, thence North 89 degrees 55 Minutes East for a distance of 700 feet more or less to a point where it joins State Highway Number 191.

Total Distance: 700' more or less.

NAMES OF PETITIONERS	DECRPTION OF LAND OWNED BY PETITIONERS
OK ✓ William G. & Mabel Mery	4 5 6 - 9
OK ✓ Ben Schraeder same	12 5 - 6
OK ✓ Ruby Mulligan	lot 1 (10)
OK ✓ Alvin Plum	7-10 (5)
OK ✓ Clifford D. Plum	7 8 - 10 - 5
OK ✓ James Van Dyke	a tract 6.7 acres
OK ✓ R. Weatherly	12 (2) + tract 6
OK ✓ Lloyd Ferguson	tract "M" 3542
OK ✓ C. Carpenter	Block 5 lots 6-7-8
OK ✓ Gas Street	3 - (10)
OK ✓ E. Roberts	7 - (10)
OK ✓ Christina Paul	7 (6)

Blank lined area on the left side of the page.

Blank lined area on the right side of the page.

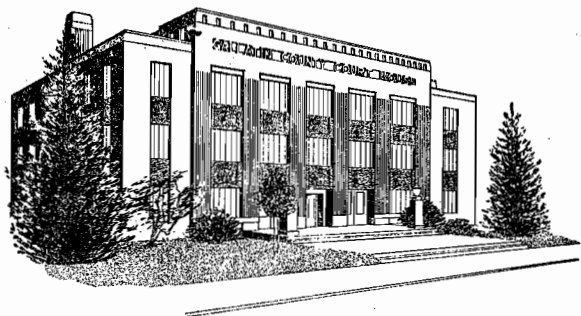

State of Montana
COUNTY OF GALLATIN

◆
Bozeman

March 4, 1970

Petition #647

We, Leslie O. Anderson, member of the Board of County Commissioners, and Earl R. Best, Professional Engineer, as a board of Reviewers, do hereby recommend the extension of the street locally known as Bozeman Street in the Community of Gallatin Gateway be opened to public use from the intersection of Bozeman Street and Bench Street east for approximately 700 feet to the connection with US Highway 191. It is further recommended that the full width of 80 feet be set aside for street purposes.

Leslie O. Anderson
Vice Chairman, County Commissioners

Earl R. Best
Professional Engineer

PLAT OF
GALLATIN GATEWAY
GALLATIN COUNTY, MONTANA

SCALE: 1 INCH = 200 FEET

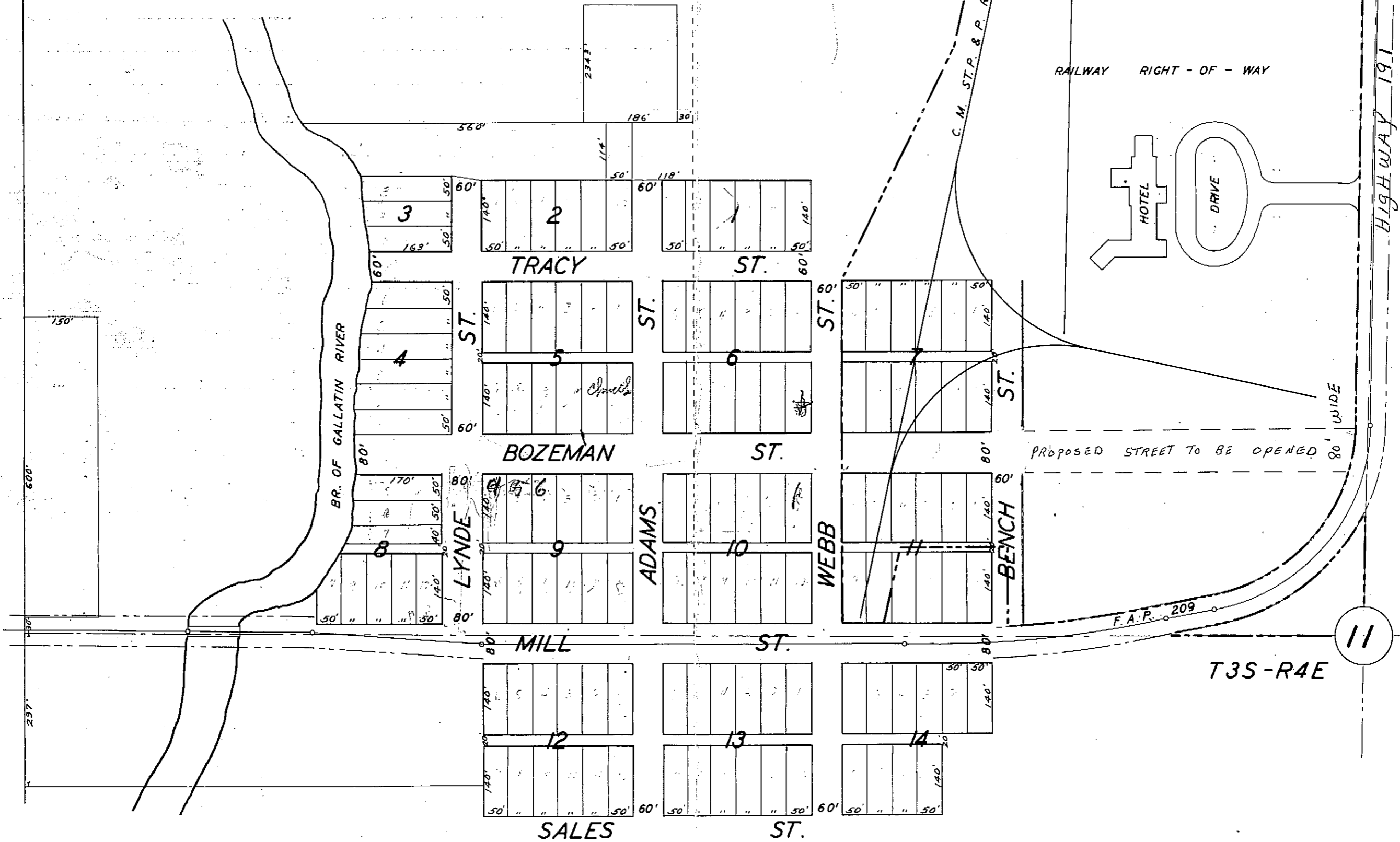

T3S-R4E

11