

Road Petition No 645

Abandon Road near Three Forks

N<sup>1</sup>/<sub>2</sub> Sec 25 2N 1E

Entered in ownership Book

PETITION TO ABANDON ROAD

To the Honorable Board of  
County Commissioners  
Gallatin County, Montana

Gentlemen:

We the undersigned Freeholders of Gallatin County, Montana, Taxable therein for road purposes, do hereby petition your Honorable Body to abandon as a public highway a road lying in the North  $\frac{1}{2}$  of Section 25, Township 2 North, Range 1 East and more particularly described as follows:

Beginning at point where this road known as #324 intersect with highway number 10, thence North 32 degrees 21' East, 305', thence North 41 degrees 49' East for a distance of 2010' more or less to the point where interstate highway number 90 crosses County Road in Section 25, Township 2 North, Range 1 East.

Total distance 2315'

Section of road to be abandoned shown on attached plat in red.

NAMES OF PETITIONERS

DESCRIPTION OF LAND OWNED BY PETITIONERS

<u>Irving J. Luchie, <sup>Chair</sup> <del>Pattee</del></u>	<u>2151st ave E. Three Forks</u>
<u>Don F. Sheffield</u>	<u>2N 1E sec 24</u>
<u>Howard W. Lee</u>	<u>2N 1E sec. 25</u>
<u>Herkert Numan Ranches, <sup>all</sup> <del>Mt.</del></u>	<u>Sec. 24 T2N R1E - (all town)</u>
<u>Robert J. LeBoer</u>	<u>Block 54 - Lot 5-6-7-8</u>
<u>Charles H. Thomas</u>	<u>sec 24 T2N R1E</u>
<u>Nellie Thomas</u>	<u>sec. 24 T2N R1E</u>
<u>Martha Stockburger</u>	<u>sec. 26 T2N R1E</u>
<u>Security Loan Assoc. Dept</u>	<u>2N 1E sec. 25</u>
<u>Carl S. McLean - deed in</u>	<u>2N 1E sec 25</u>
<u>Wm. of mortgage to Sec. Bank</u>	<u>Lot 10 Block 56</u>
<u>Christner</u>	

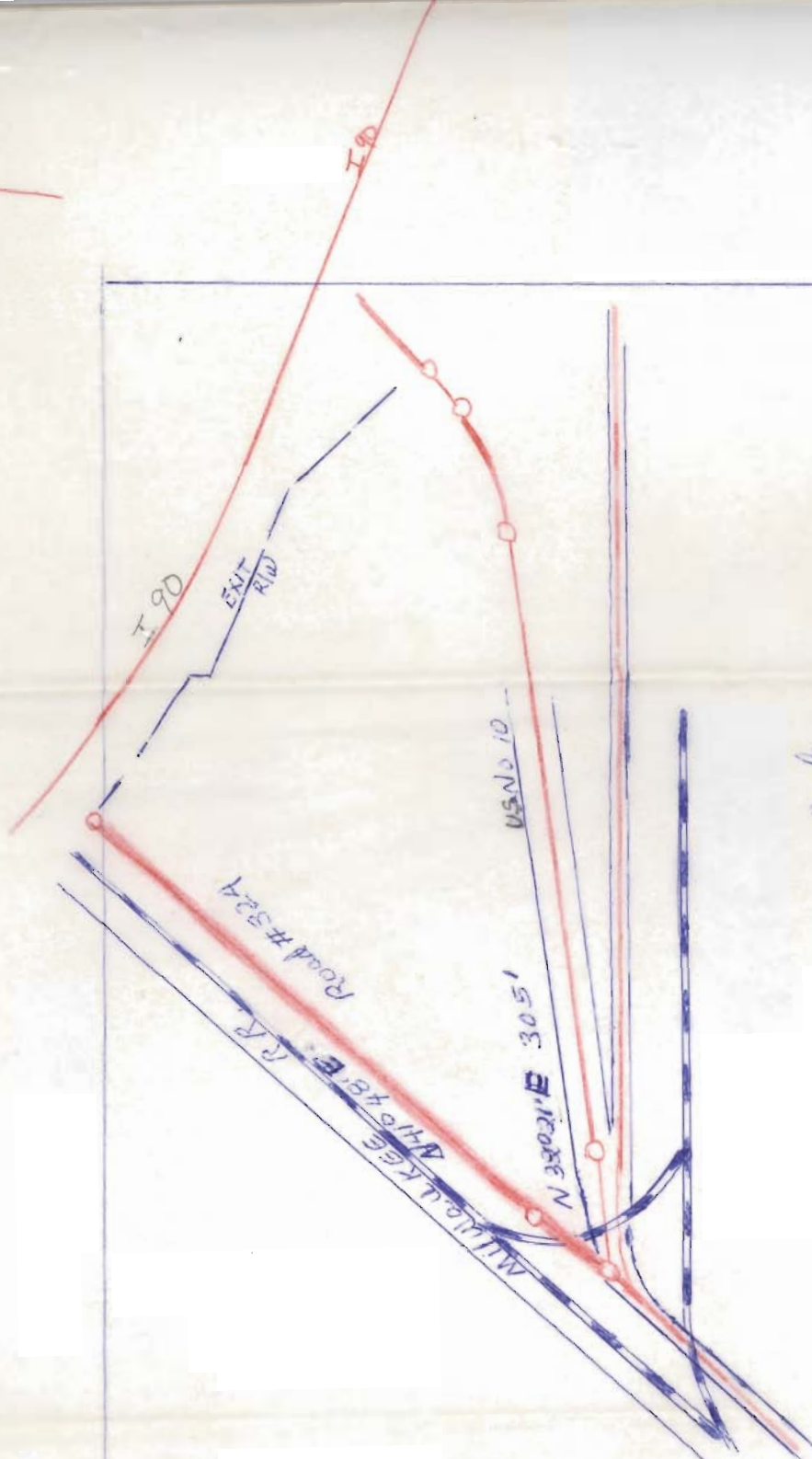

Center of Section

25

ROAD SHADED IN RED TO BE  
ABANDON

VIEWER'S REPORT

I, Earl R. Best, and County Commissioner, C. L. Pasha acting as a Board of Viewers do hereby make the following recommendations on Petition #645.

We hereby recommend to abandon as a public hiway a road lying in the north $\frac{1}{2}$  of section 25, township 2 north, range 1 east and more particularly described in Petition #645.

This abandonment does not abandon the easement rights of the railroad or public utilities.

Dated this 14th day of May, 1969.

Earl R. Best

C. L. Pasha

No. 487997

RECEIPT FOR CERTIFIED MAIL—30¢

SENT TO <i>Security Bank</i>		POSTMARK OR DATE
STREET AND NO. <i>Three Forks</i>		
P. O., STATE, AND ZIP CODE <i>Mont.</i>		
EXTRA SERVICES FOR ADDITIONAL FEES		
Return Receipt Shows to whom and date delivered <input type="checkbox"/> 10¢ fee	Shows to whom, date, and where delivered <input type="checkbox"/> 35¢ fee	Deliver to Addressee Only <input type="checkbox"/> 50¢ fee
POD Form 3800 Mar. 1966 <b>NO INSURANCE COVERAGE PROVIDED—NOT FOR INTERNATIONAL MAIL</b> (See other side)		

No. 487999

RECEIPT FOR CERTIFIED MAIL—30¢

SENT TO <i>Howard McLees</i>		POSTMARK OR DATE
STREET AND NO. <i>Three Forks</i>		
P. O., STATE, AND ZIP CODE <i>Monte</i>		
EXTRA SERVICES FOR ADDITIONAL FEES		
Return Receipt Shows to whom and date delivered <input type="checkbox"/> 10¢ fee	Shows to whom, date, and where delivered <input type="checkbox"/> 35¢ fee	Deliver to Addressee Only <input type="checkbox"/> 50¢ fee
POD Form 3800 Mar. 1966 <b>NO INSURANCE COVERAGE PROVIDED—NOT FOR INTERNATIONAL MAIL</b> (See other side)		

No. 487998

RECEIPT FOR CERTIFIED MAIL—30¢

SENT TO <i>Milwaukee Railroad</i>		POSTMARK OR DATE
STREET AND NO. <i>Deer Lodge</i>		
P. O., STATE, AND ZIP CODE <i>Mont.</i>		
EXTRA SERVICES FOR ADDITIONAL FEES		
Return Receipt Shows to whom and date delivered <input type="checkbox"/> 10¢ fee	Shows to whom, date, and where delivered <input type="checkbox"/> 35¢ fee	Deliver to Addressee Only <input type="checkbox"/> 50¢ fee
POD Form 3800 Mar. 1966 <b>NO INSURANCE COVERAGE PROVIDED—NOT FOR INTERNATIONAL MAIL</b> (See other side)		

INSTRUCTIONS TO DELIVERING EMPLOYEE

Show to whom, date, and address where delivered  Deliver ONLY to addressee  
(Additional charges required for these services)

RECEIPT

Received the numbered article described below.

REGISTERED NO.	SIGNATURE OR NAME OF ADDRESSEE (Must always be filled in) <i>Howard McLees</i>
CERTIFIED NO. <i>487 999</i>	
INSURED NO.	SIGNATURE OF ADDRESSEE'S AGENT, IF ANY <i>Earl McLees</i>
DATE DELIVERED	SHOW WHERE DELIVERED (only if requested)

INSTRUCTIONS TO DELIVERING EMPLOYEE

Show to whom, date, and address where delivered  Deliver ONLY to addressee  
(Additional charges required for these services)

RECEIPT

Received the numbered article described below.

REGISTERED NO.	SIGNATURE OR NAME OF ADDRESSEE (Must always be filled in) <i>Milwaukee Railroad</i>
CERTIFIED NO. <i>487 998</i>	
INSURED NO.	SIGNATURE OF ADDRESSEE'S AGENT, IF ANY <i>By Mrs Betty Burch</i>
DATE DELIVERED <i>MAY 16 1969</i>	SHOW WHERE DELIVERED (only if requested)

INSTRUCTIONS TO DELIVERING EMPLOYEE

Show to whom, date, and address where delivered  Deliver ONLY to addressee  
(Additional charges required for these services)

RECEIPT

Received the numbered article described below.

REGISTERED NO.	SIGNATURE OR NAME OF ADDRESSEE (Must always be filled in) <i>Security Bank</i>
CERTIFIED NO. <i>487 997</i>	
INSURED NO.	SIGNATURE OF ADDRESSEE'S AGENT, IF ANY <i>John Anderson</i>
DATE DELIVERED <i>5-16-69</i>	SHOW WHERE DELIVERED (only if requested)