

To close (or abandon) certain streets
& Alleys in Central Park

No. 638

PETITIONER:

Geo. Gillette, Jesse Rash, et al.

Petition filed Aug 1966

Viewers appointed Aug 30 1966

Report filed Aug. 30. 1966

Date of hearing Sept 29 1966

Report approved Sept 12 1966

Order of survey — 191

Surveyed — 191

Field Book No. — Page —

Recorded in Roadbook 12-21, 1966

Abandoned

Declared County Road Sept. 29, 1966

Approved: _____ Chairman

See Book 36 Commissioners' Proceedings,

pages 208-210 218 - 235

County Clerk

PETITION TO ABANDON ROAD

TO THE HONORABLE BOARD OF
COUNTY COMMISSIONERS,
GALLATIN COUNTY, MONTANA.

GENTLEMEN:

We the undersigned Freeholders of Gallatin County, Montana, taxable therein for road purposes, do hereby petition your honorable body to abandon as a public highway, a portion of the streets and alleys in the Townsite of Central Park, Gallatin County, Montana, being in Section 19, T.1 N., R.4 E., M.P.M., and being more particularly described as follows:

The East-West Alley in Blocks No. 1, 3, 4, 5, 6 and 7; that part of Penwell Street lying between Block 4 and Block 5 and that part lying between Block 2 and Block 3-North of the Alley; all of Riverside Street, lying North of the Highway No. 10; that part of Park Avenue lying between Block 1 and Block 7 and the South 30 feet of Park Avenue lying North of Block 6.

All shown ^{in red} on the attached plat.

NAMES OF PETITIONERS	DESCRIPTION OF LAND OWNED BY PETITIONERS	CENTRAL PARK
Jesse P. Rash	lots 4-13 BLK-2	✓
Mae R. Rash	" 1, 2, 3, 7, 8 " 3, less R.W.	✓
Floyd M. Rash	TRACT 1 " 2	✓
Betty Rash	lot 2 " 6	✓
James H. Croney	"s 1, 2, 3, W. 37' or 15" 2	✓
Leora J. Chapman	" " " " " "	✓
Geneer Smith	ALL BLK's 4, 5 Less H.W.	✓
Donald L. Smith	" " " " " "	✓
Floyd E. Robinson	Undivided-Interest	
Nora Stricker	E ² Less TRACTS + H.W. Sec. 19-1N-4E	✓
Ed. Lillie	lots 1-6 BLK-1	✓
Lola P. Thompson	" 7-12 " 1	✓
Geo. J. Wallack	" 1-12 " 7	✓
Bliss Ruppel	" 14 " 2	✓
James Virginia Evans	" 1, 3-8 " 6	✓
	(IN SE ⁴ NE ⁴ , Sec. 19-1N-4E)	
	TRACT - " 6	✓
	TRACT - 2 " 2	✓
	So. 100' lot 4, ALL lot 5 " 3	✓
	" " " " " " " "	✓
	" " " " " " " "	✓

870
 1190
 1380
 1780
 5200
 326

652
 673
 660
 1050
 326

TOWNSHIP OF CENTRAL PARK
 Portions to be abandoned - in red

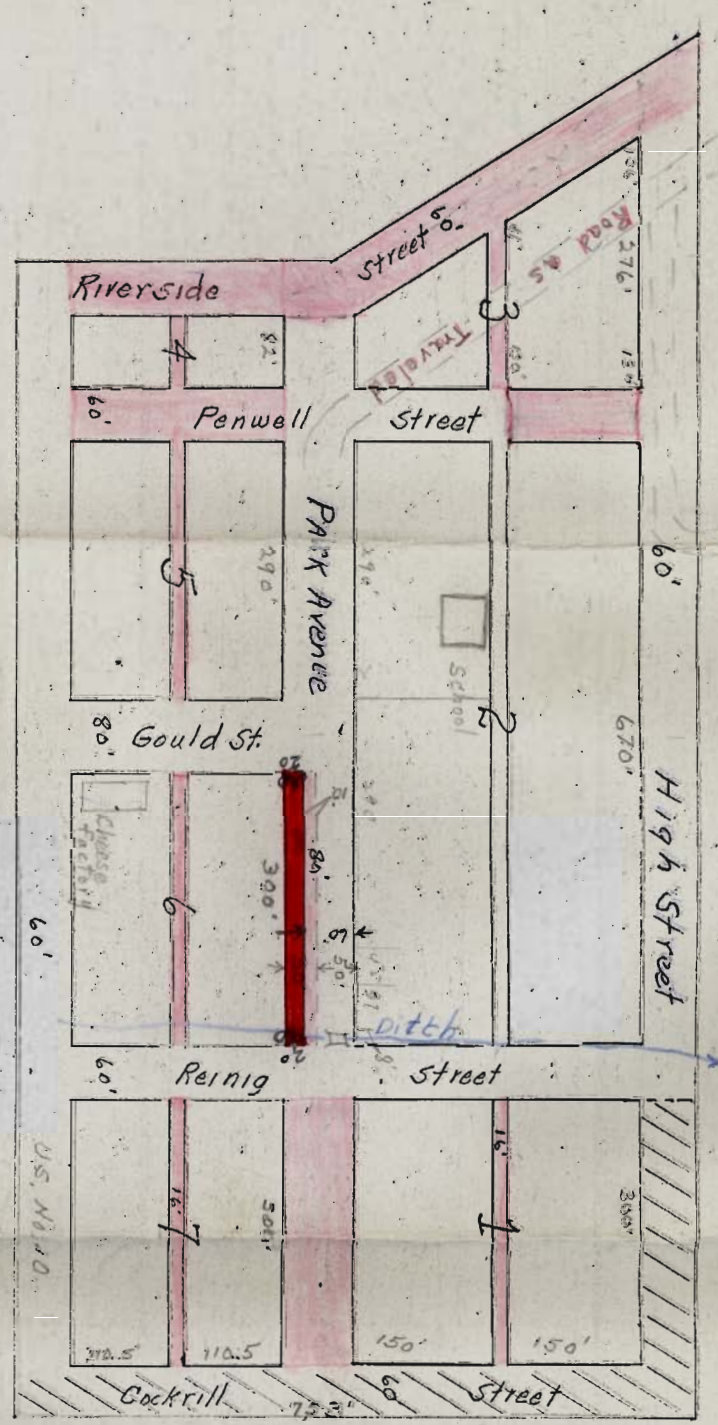

Abandoned by Petition No. 570
1929

1966

XERO COPY

XERO COPY

XERO COPY

XERO COPY

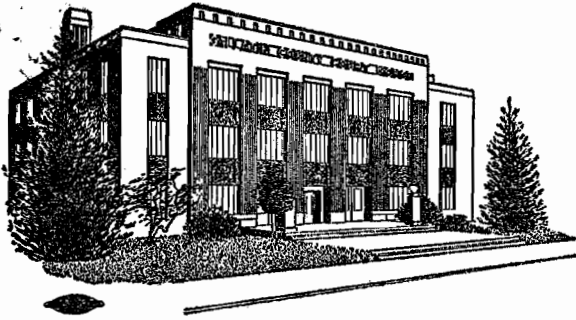

State of Montana
COUNTY OF GALLATIN

◆
Bozeman

August 12, 1966

To The Honorable Board of
County Commissioners,
Gallatin County, Montana

Gentlemen:

We hereby certify, that the names listed on the Petition,
are freeholders.

Yours truly,

C. W. Sorenson
Assessor
Gallatin County

C. W. Sorenson

CWS/e

August 30, 1966

Board of County Commissioners
Gallatin County
Bozeman, Montana

Gentlemen:

I, Earl R. Best, and County Commissioner Ralph Armstrong, acting as a Board of ~~the~~ Viewers, do hereby make the following recommendation to Petition #638, that the portion of Park Avenue proposed to be closed between Gould Street and Reinig Street be twenty feet (20') and an easement of ten feet (10') be recommended for the use of the adjacent landowner until such time as the full width of sixty feet (60') be needed for Roadway purposes.

All other closures be abandoned as shown by the attached plat and described in Petition #638.

Sincerely,

Earl R. Best

Earl R. Best, Surveyor

Ralph Armstrong

Ralph Armstrong, Commissioner

cb

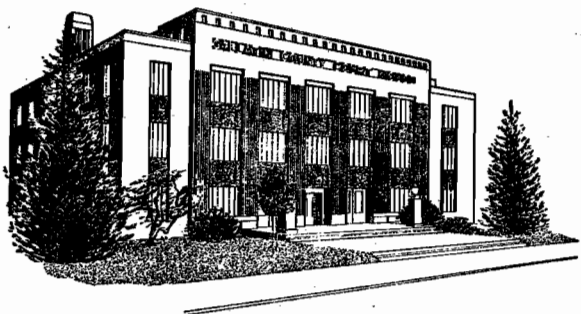

State of Montana
COUNTY OF GALLATIN
◆
Bozeman

September 12, 1966

To: Petitioners of Townsite of Central Park

From: Board of County Commissioners

Subject: Petition #638

Enclosed, for your information, is a copy of the Viewer's Report on your petition to abandon portions of road-way in the Townsite of Central Park. Included also is a copy of a map showing the suggested change, in green, by the Board of Viewers.

This Board will set the time and place of Hearing for this Road Petition on September 29, 1966 at 10:00 o'clock A.M., in the office of the County Commissioners at the Gallatin County Courthouse.

Should you have any objections to the Viewer's Report from the original petition that you signed, you will have an opportunity to state your views at this Hearing.

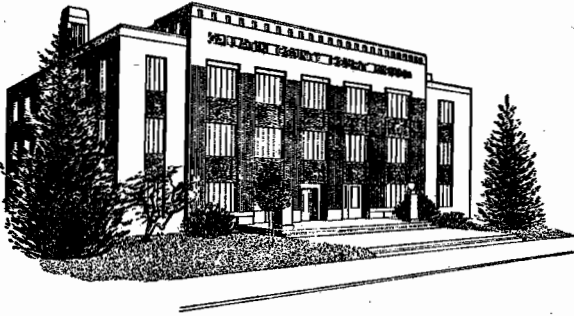

State of Montana
COUNTY OF GALLATIN
◆
Bozeman

Date: October 14, 1966
To: All interested parties
From: Commissioners of Gallatin County
Subject: Petition No.638 - To abandon portions of road-way
in Townsite of Central Park

The Board of County Commissioners held a hearing on the Petition to abandon portions of road-way in the Townsite of Central Park on Thursday, September 29, 1966, at 10:00 o'clock A.M.

This is to notify you that the Board decided in favor of abandonment of that portion of Park Avenue proposed to be closed between Gould Street and Reinig Street be twenty feet (20') and an easement of ten feet (10') be recommended for the use of the adjacent landowner until such time as the full width of sixty feet (60') be needed for Roadway purposes as petitioned for and suggested change by the Board of Viewers.

Mailed to: Mr. & Mrs. Jesse R.Rash, Mr. & Mrs. F.M.Rash,
Mr. & Mrs. J.H.Chaney, Mr. C. Spencer Smith,
Mr. Donald L. Suhr, Mr. Floyd E.Robinson,
Nola Stricker, Mr. Geo.Gillette, Mrs.Lola P.
Thompson, Gloria P.Cline, Geo.J.Wallucks,
Janice Virginia Evans

Posted in ownership book 12-20-66

R E S O L U T I O N

WHEREAS, petition to abandon a road was filed with the Gallatin County Commissioners requesting the board to abandon that portion of the alley and streets in the townsite of Central Park, Gallatin County, Montana, being in Section 19, Township 1 North, Range 4 East, M.P.M., and being more particularly described as follows:

The East-West alley in Blocks No. 1, 3, 4, 5, 6 and 7; that part of Penwell Street lying between Block 4 and Block 5 and that part lying between Block 2 and Block 3 - North of the alley; all of the Riverside Street, lying North of the Highway No. 10; that part of Park Avenue lying between Block 1 and Block 7 and the South thirty feet of Park Avenue lying North of Block 6.

and,

WHEREAS, the street and alley was inspected by Earl R. Best and Ralph Armstrong and they recommended that the street and alley be abandoned and closed to public use,

and,

WHEREAS, the petitioners and the adjacent land owners were notified that the board of county commissioners had accepted the report of the viewers, and that a public hearing would be held on the 29th day of September, 1966 at 10:00 o'clock A.M. The hearing was held as scheduled, no protests were heard, and the road was therefore declared abandoned.

NOW, THEREFORE, BE IT RESOLVED that that portion of the alley and street in the townsite of Central Park in Section 19, Township 1 North, Range 4 East, M.P.M. and more particularly described as follows:

The East-West alley in Blocks No. 1, 3, 4, 5, 6 and 7; that part of Penwell Street lying between Block 4 and Block 5 and that part lying between Block 2 and Block 3 - North of the alley; all of the Riverside Street, lying North of the Highway No. 10; that part of Park Avenue lying between Block 1 and Block 7 and the South thirty feet of Park Avenue lying North of Block 6.

IS HEREBY ORDERED ABANDONED.

Jeb H. B. Tuttle
Leo W. Sager
Jay D. Nash

INSTRUCTIONS TO DELIVERING EMPLOYEE

Show to whom and when delivered Show to whom, when, and address where delivered Deliver ONLY to addressee
 (Additional charges required for these services)

RECEIPT

Received the numbered article described below.

REGISTERED NO.	SIGNATURE OR NAME OF ADDRESSEE (Must always be filled in)
CERTIFIED NO. 661407	1 Mrs. Mae Pash.
INSURED NO.	2 SIGNATURE OF ADDRESSEE'S AGENT, IF ANY
DATE DELIVERED	SHOW WHERE DELIVERED (only if requested)
Nov 14 1966	

c55-16-71548-8 GPO

INSTRUCTIONS TO DELIVERING EMPLOYEE

Show to whom and when delivered Show to whom, when, and address where delivered Deliver ONLY to addressee
 (Additional charges required for these services)

RECEIPT

Received the numbered article described below.

REGISTERED NO.	SIGNATURE OR NAME OF ADDRESSEE (Must always be filled in)
CERTIFIED NO. 684686	1 Joe R. Givens
INSURED NO.	2 SIGNATURE OF ADDRESSEE'S AGENT, IF ANY
DATE DELIVERED	SHOW WHERE DELIVERED (only if requested)
10/15/66	

c55-16-71548-8 GPO

INSTRUCTIONS TO DELIVERING EMPLOYEE

Show to whom and when delivered Show to whom, when, and address where delivered Deliver ONLY to addressee
 (Additional charges required for these services)

RECEIPT

Received the numbered article described below.

REGISTERED NO.	SIGNATURE OR NAME OF ADDRESSEE (Must always be filled in)
CERTIFIED NO. 684688	1 W. John P. Cline
INSURED NO.	2 SIGNATURE OF ADDRESSEE'S AGENT, IF ANY
DATE DELIVERED	SHOW WHERE DELIVERED (only if requested)
10-15-66	

c55-16-71548-8 GPO

INSTRUCTIONS TO DELIVERING EMPLOYEE

Show to whom and when delivered Show to whom, when, and address where delivered Deliver ONLY to addressee
 (Additional charges required for these services)

RECEIPT

Received the numbered article described below.

REGISTERED NO.	SIGNATURE OR NAME OF ADDRESSEE (Must always be filled in)
CERTIFIED NO. 684687	1 K. Burke
INSURED NO.	2 SIGNATURE OF ADDRESSEE'S AGENT, IF ANY
DATE DELIVERED	SHOW WHERE DELIVERED (only if requested)
10-15-66	

c55-16-71548-8 GPO

INSTRUCTIONS TO DELIVERING EMPLOYEE
 Show to whom and when delivered Show to whom, when, and address where delivered Deliver ONLY to addressee
 (Additional charges required for these services)

RECEIPT

Received the numbered article described below.

REGISTERED NO.	SIGNATURE OR NAME OF ADDRESSEE (Must always be filled in)
CERTIFIED NO. 684689	1 Mrs. Lela P. Thompson
INSURED NO.	2 SIGNATURE OF ADDRESSEE'S AGENT, IF ANY
DATE DELIVERED	SHOW WHERE DELIVERED (only if requested)
10-15-66	

c55-16-71548-8 GPO

INSTRUCTIONS TO DELIVERING EMPLOYEE
 Show to whom and when delivered Show to whom, when, and address where delivered Deliver ONLY to addressee
 (Additional charges required for these services)

RECEIPT

Received the numbered article described below.

REGISTERED NO.	SIGNATURE OR NAME OF ADDRESSEE (Must always be filled in)
CERTIFIED NO. 661366	1 Mrs. C. Spencer Smith
INSURED NO.	2 SIGNATURE OF ADDRESSEE'S AGENT, IF ANY
DATE DELIVERED	SHOW WHERE DELIVERED (only if requested)
10-15-66	

c55-16-71548-8 GPO

INSTRUCTIONS TO DELIVERING EMPLOYEE

Show to whom and when delivered Show to whom, when, and address where delivered Deliver ONLY to addressee
(Additional charges required for these services)

RECEIPT

Received the numbered article described below.

REGISTERED NO.	SIGNATURE OR NAME OF ADDRESSEE <i>(Must always be filled in)</i>
CERTIFIED NO. 661367	1 <i>Mrs. Donald Suhr</i>
INSURED NO.	2 SIGNATURE OF ADDRESSEE'S AGENT, IF ANY
DATE DELIVERED Oct 17, 1966	SHOW WHERE DELIVERED <i>(only if requested)</i>

c55-16-71548-8 GPO

INSTRUCTIONS TO DELIVERING EMPLOYEE

Show to whom and when delivered Show to whom, when, and address where delivered Deliver ONLY to addressee
(Additional charges required for these services)

RECEIPT

Received the numbered article described below.

REGISTERED NO.	SIGNATURE OR NAME OF ADDRESSEE <i>(Must always be filled in)</i>
CERTIFIED NO. 661369	1 <i>Mrs. Mae Rash</i>
INSURED NO.	2 SIGNATURE OF ADDRESSEE'S AGENT, IF ANY
DATE DELIVERED Oct 17, 1966	SHOW WHERE DELIVERED <i>(only if requested)</i>

c55-16-71548-8 GPO

INSTRUCTIONS TO DELIVERING EMPLOYEE

Show to whom and when delivered Show to whom, when, and address where delivered Deliver ONLY to addressee
(Additional charges required for these services)

RECEIPT

Received the numbered article described below.

REGISTERED NO.	SIGNATURE OR NAME OF ADDRESSEE <i>(Must always be filled in)</i>
CERTIFIED NO. 661364	1 <i>Floyd Robinson</i>
INSURED NO.	2 SIGNATURE OF ADDRESSEE'S AGENT, IF ANY
DATE DELIVERED Oct 17, 1966	SHOW WHERE DELIVERED <i>(only if requested)</i>

c55-16-71548-8 GPO

INSTRUCTIONS TO DELIVERING EMPLOYEE

Show to whom and when delivered Show to whom, when, and address where delivered Deliver ONLY to addressee
(Additional charges required for these services)

RECEIPT

Received the numbered article described below.

REGISTERED NO.	SIGNATURE OR NAME OF ADDRESSEE <i>(Must always be filled in)</i>
CERTIFIED NO. 661368	1 <i>James Lehane</i>
INSURED NO.	2 SIGNATURE OF ADDRESSEE'S AGENT, IF ANY
DATE DELIVERED Oct 17, 1966	SHOW WHERE DELIVERED <i>(only if requested)</i>

c55-16-71548-8 GPO

INSTRUCTIONS TO DELIVERING EMPLOYEE

Show to whom and when delivered Show to whom, when, and address where delivered Deliver ONLY to addressee
(Additional charges required for these services)

RECEIPT

Received the numbered article described below.

REGISTERED NO.	SIGNATURE OR NAME OF ADDRESSEE <i>(Must always be filled in)</i>
CERTIFIED NO. 661374	1 <i>Geo. Wallock</i>
INSURED NO.	2 SIGNATURE OF ADDRESSEE'S AGENT, IF ANY
DATE DELIVERED 10/19/66	SHOW WHERE DELIVERED <i>(only if requested)</i>

c55-16-71548-8 GPO

INSTRUCTIONS TO DELIVERING EMPLOYEE

Show to whom and when delivered Show to whom, when, and address where delivered Deliver ONLY to addressee
(Additional charges required for these services)

RECEIPT

Received the numbered article described below.

REGISTERED NO.	SIGNATURE OR NAME OF ADDRESSEE <i>(Must always be filled in)</i>
CERTIFIED NO. 661365	1 <i>Maureen Stecker</i>
INSURED NO.	2 SIGNATURE OF ADDRESSEE'S AGENT, IF ANY
DATE DELIVERED 10/20/66	SHOW WHERE DELIVERED <i>(only if requested)</i>

c55-16-71548-8 GPO