

No. 635

**PETITIONER:**

J. B. Zuelke et al

Petition filed ..... 191

Viewers appointed ..... Apr. 1 1965

Report filed ..... Apr. 1 1965

Date of hearing ..... Apr. 23 1965

Report approved ..... 191

Order of survey ..... 191

Surveyed ..... 191

Field Book No. .... Page .....

Recorded in Roadbook ..... 191

Declared County Road Abandoned Apr 23 1965

Approved: .....  
Chairman

See Book 35 Commissioners' Proceedings,

pages 577-579-580-586-588

.....  
County Clerk

PETITION TO ABANDON ROAD.

TO THE HONORABLE BOARD  
OF COUNTY COMMISSIONERS,  
GALLATIN COUNTY, MONTANA.

1965

GENTLEMEN:

We, the undersigned Freeholders of Gallatin County, Montana, taxable therein for road purposes, do hereby petition your honorable body to abandon as a public highway, a portion of the old Three Forks- Logan Highway, built in 1921 and running in an easterly direction from the present Three Forks Bowling Alley, in the S $\frac{1}{2}$  of N.W. $\frac{1}{4}$  of Sec.30, T.2 N., R.2 E., M.P.M. and being more particularly

*W. F. Coy*  
*Robert E. Grogan*  
*George H. Staley*  
*W. D. Lehtkamp*  
*H. J. O'Donnell*  
*Byron L. Anderson*  
*Quincy D. Duffney*  
*Jack Hart*  
*B. B. Carpenter*  
*Melvin A. Hamilton*  
*W. F. Coy*  
*Shirley A. Curry*  
*Tom E. Fairbank*  
*Gene C. Baskiff*  
*Jim Jager*  
*J. B. Zuelcher*  
*J. J. Mason*

described as follows:

Beginning at a point on the West line of said Sec.30, which is 970 feet North of the West one quarter corner of Sec. 30: thence from said point of beginning, S.89° 52' E. along said old road, a distance of 2000 feet, more or less, to the Right of Way line of the new Interstate Highway No.90.

NAMES OF PETITIONERS

DESCRIPTION OF LAND OWNED BY PETITIONERS.

|                             |                                       |
|-----------------------------|---------------------------------------|
| <i>✓ H. W. Hinton</i>       | <i>610 1st Ave West</i>               |
| <i>George H. Staley</i>     | <i>3 1/2 Acres South Willow Creek</i> |
| <i>✓ W. D. Lehtkamp</i>     | <i>619 2nd Ave West</i>               |
| <i>✓ H. J. O'Donnell</i>    | <i>615 2nd Ave W.</i>                 |
| <i>Byron L. Anderson</i>    | <i>2 Acres Willow Creek</i>           |
| <i>✓ Quincy D. Duffney</i>  | <i>277A Sunnyside</i>                 |
| <i>✓ Jack Hart</i>          | <i>420 Main</i>                       |
| <i>✓ B. B. Carpenter</i>    | <i>18 Thirt Ave East</i>              |
| <i>✓ Melvin A. Hamilton</i> | <i>20 Third Ave E., Three Forks</i>   |
| <i>✓ W. F. Coy</i>          | <i>110 N 5th Ave East Three Forks</i> |
| <i>✓ Shirley A. Curry</i>   | <i>209 Third Ave E. Three Forks</i>   |
| <i>✓ Tom E. Fairbank</i>    | <i>Box 582 Three Forks, Mont.</i>     |
| <i>Gene C. Baskiff</i>      | <i>Box 186 Three Forks Mont.</i>      |
| <i>Jim Jager</i>            | <i>Box 777 Three Forks Mont.</i>      |
| <i>✓ J. B. Zuelcher</i>     | <i>480 Lower Madison</i>              |
| <i>✓ J. J. Mason</i>        | <i>615 7th Ave West</i>               |

SEE PLAT, UNDER THIS

Three Forks

Elev

West one quarter  
Corner Sec. 30

C.M. St. P. & P. Ry.

Old State Highway 1921

U.S. N. 0.10

Bowling  
Alley

N.W. Cor.  
Sec. 30

N.P. Ry

Gallatin Valley Branch

Portion to be closed

Right of Way  
Interstate

Line

St. to

North

N.P. Ry

Madison River

Portion to be Abandoned,

thus: 

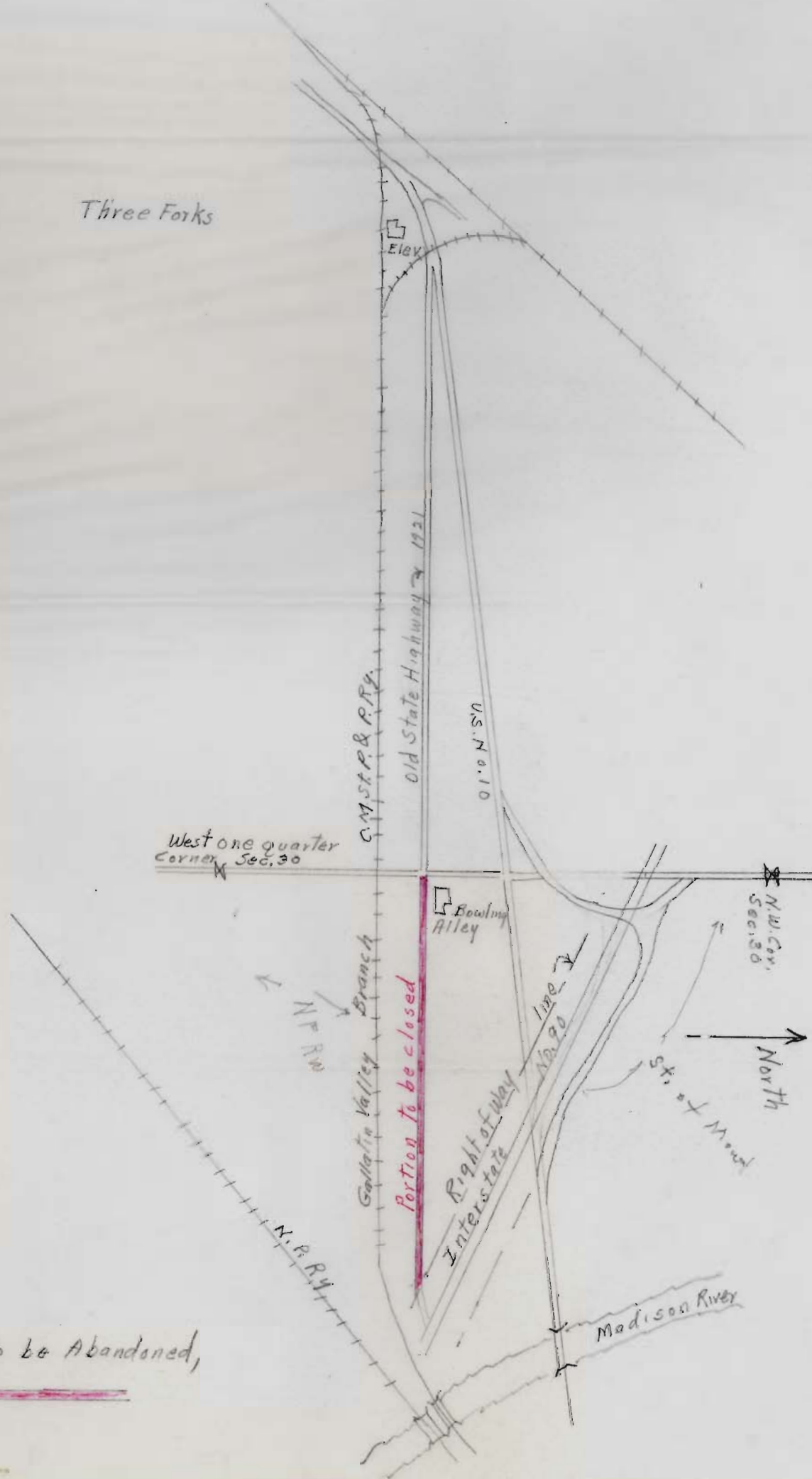

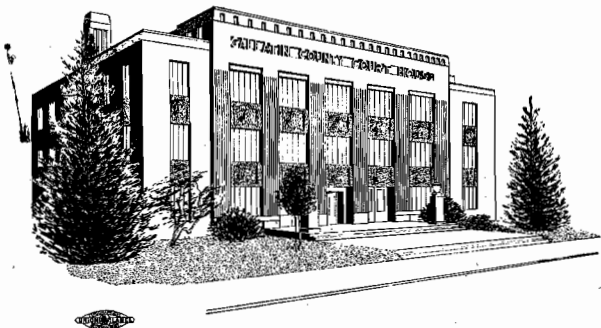

State of Montana  
**COUNTY OF GALLATIN**

**Bozeman**

I hereby certify that the names checked on the attached petition  
are Freeholders in Gallatin County *13 names*

*Chas. W. Sorenson*

Chas. W. Sorenson  
Gallatin County Assessor



State of Montana  
**COUNTY OF GALLATIN**

**Bozeman**

April 1, 1965

VIEWERS' REPORT

W. C. Papke, a registered Land Surveyor in the State of Montana, being qualified to act as a member of a Board of Viewers and Leslie O. Anderson, Gallatin County Commissioner, having been appointed as a Board of Viewers for Road Petition Number 635, viewed said road on April 1, 1965, and wish to report"

"We examined said road and find it to have sufficient signatures. We found that there are no people living along or adjacent to said road as described in said Petition, that it is a dead end road, that there is no absolute use for said road; that there is a new Interstate Highway, which takes care of all traffic, the property on the northerly side of the road belongs to the State of Montana, and the property on the south belongs to the Gallatatin Valley Branch of the Chicago, Milwaukee, St. Paul and Pacific Railway; the road in question is part of the old Yellowstone Trail. The new Insterstate Highway takes care of the Old Yellowstone Trail as mentioned above and described in petition. In view of the foregoing facts, we recommend that the road in question be vacated and closed."

Dated April 1, 1965

Leslie O. Anderson  
Gallatin County Commissioner

W. C. Papke  
Mont. Reg. No. 296 S

Sent by  
Regular mail.

NOTICE TO PETITIONERS AND ADJOINING LAND OWNERS

This is to notify you that the Board of County Commissioners has accepted the report of the Board of Viewers, Mr. W. C. Papke, Private Surveyor, and County Commissioner Leslie O. Anderson, on Road Petition No. 635. This petition is for the abandonment of the following described County Road:

A portion of the old Three Forks - Logan Highway, built in 1921 and running in an easterly direction from the present Three Forks Bowling Alley, in the S $\frac{1}{2}$  of NW $\frac{1}{4}$  of Section 30, T.1N., R.2E. M.P.M. and being more particularly described as follows:  
Beginning at a point on the West line of said Section 30, which is 970 feet North of the West one quarter corner of Section 30; thence from said point of beginning, S.89° 52' E. along said old road, a distance of 2000 feet more or less, to the Right of Way line of the new Interstate Highway No. 90.

A hearing on the above matter has been set by the Board of County Commissioners for Friday, April 23, 1965 at 2 o'clock P. M. in the Commissioners' Office in Bozeman, Montana, at which time the Commissioners will make final determination of the merits of said matter, and at which time all persons interested may make objection or offer suggestions relative to the proposals in the Road Petition No. 635.

Dated this 15th day of April, A. D., 1965.

BOARD OF COUNTY COMMISSIONERS

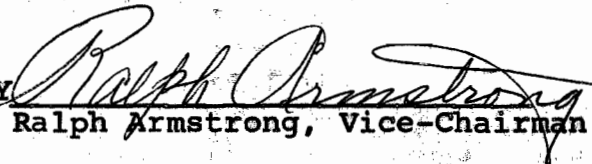
BY   
Ralph Armstrong, Vice-Chairman

*Sent by  
Certified mail.  
within 10 days  
after hearing*

April 26, 1965

**This is to inform you that the Board of County Commissioners has accepted the Viewers Report on Petition Number 635 and have closed the road involved.**

C  
O  
P  
Y

---

**Ralph Aaker, Chairman**

12



**INSTRUCTIONS TO DELIVERING EMPLOYEE**  
 Deliver ONLY to addressee  
 Show address where delivered *not paid*  
 (Additional charges required for these services)

**RECEIPT**  
 Received the numbered article described on other side.

SIGNATURE OR NAME OF ADDRESSEE (must always be filled in)  
*Barney Buzdekian*

SIGNATURE OF ADDRESSEE'S AGENT, IF ANY

DATE DELIVERED: **APR 27 1965** SHOW WHERE DELIVERED (only if requested)

C55-16-71548-5-F GPO

**#1-INSTRUCTIONS TO DELIVERING EMPLOYEE**  
 Deliver ONLY to addressee  
 Show address where delivered *Fee Not pd*  
 (Additional charges required for these services)

**RETURN RECEIPT**  
 Received the numbered article described on other side.

SIGNATURE OR NAME OF ADDRESSEE (must always be filled in)  
*H. T. O'Donnell*

SIGNATURE OF ADDRESSEE'S AGENT, IF ANY

DATE DELIVERED: **4-27-65** ADDRESS WHERE DELIVERED (only if requested in item #1)

C55-16-71548-4 GPO

*not paid for*

**INSTRUCTIONS TO DELIVERING EMPLOYEE**  
 Deliver ONLY to addressee  
 Show address where delivered  
 (Additional charges required for these services)

**RECEIPT**  
 Received the numbered article described on other side.

SIGNATURE OR NAME OF ADDRESSEE (must always be filled in)  
*George Barrett*

SIGNATURE OF ADDRESSEE'S AGENT, IF ANY  
*Samuel Brander Jr.*

DATE DELIVERED: **APR 27 1965** SHOW WHERE DELIVERED (only if requested)

C55-16-71548-5-F GPO

**#1-INSTRUCTIONS TO DELIVERING EMPLOYEE**  
 Deliver ONLY to addressee  
 Show address where delivered  
 (Additional charges required for these services)

**RETURN RECEIPT**  
 Received the numbered article described on other side.

SIGNATURE OR NAME OF ADDRESSEE (must always be filled in)  
*Byron L. Anderson*

SIGNATURE OF ADDRESSEE'S AGENT, IF ANY  
*Sueci Anderson*

DATE DELIVERED: **4-27-65** ADDRESS WHERE DELIVERED (only if requested in item #1)  
*Willow Creek Mont.*

C55-16-71548-4 GPO

**INSTRUCTIONS TO DELIVERING EMPLOYEE**  
 Deliver ONLY to addressee  
 Show address where delivered *not paid*  
 (Additional charges required for these services)

**RECEIPT**  
 Received the numbered article described on other side.

SIGNATURE OR NAME OF ADDRESSEE (must always be filled in)  
*Arvo Kivitor*

SIGNATURE OF ADDRESSEE'S AGENT, IF ANY

DATE DELIVERED: **APR 27 1965** SHOW WHERE DELIVERED (only if requested)

C55-16-71548-5-F GPO

**#1-INSTRUCTIONS TO DELIVERING EMPLOYEE**  
 Deliver ONLY to addressee  
 Show address where delivered *Fee Not pd*  
 (Additional charges required for these services)

**RETURN RECEIPT**  
 Received the numbered article described on other side.

SIGNATURE OR NAME OF ADDRESSEE (must always be filled in)  
*Melvin Hamilton*

SIGNATURE OF ADDRESSEE'S AGENT, IF ANY  
*M Hamilton*

DATE DELIVERED: **APR 27 1965** ADDRESS WHERE DELIVERED (only if requested in item #1)  
**THREE FORKS, MONT. 59752**

C55-16-71548-4 GPO

**#1-INSTRUCTIONS TO DELIVERING EMPLOYEE**  
 Deliver ONLY to addressee  
 Show address where delivered *NOT PAID*  
 (Additional charges required for these services)

**RETURN RECEIPT**  
 Received the numbered article described on other side.

SIGNATURE OR NAME OF ADDRESSEE (must always be filled in)  
*A. S. Veethamp*

SIGNATURE OF ADDRESSEE'S AGENT, IF ANY  
*Arlene Veethamp*

DATE DELIVERED: **APR 27 1965** ADDRESS WHERE DELIVERED (only if requested in item #1)

C55-16-71548-4 GPO

**#1-INSTRUCTIONS TO DELIVERING EMPLOYEE**  
 Deliver ONLY to addressee  
 Show address where delivered *Fee Not pd*  
 (Additional charges required for these services)

**RETURN RECEIPT**  
 Received the numbered article described on other side.

SIGNATURE OR NAME OF ADDRESSEE (must always be filled in)  
*Jack Frost*

SIGNATURE OF ADDRESSEE'S AGENT, IF ANY

DATE DELIVERED: **4-27-65** ADDRESS WHERE DELIVERED (only if requested in item #1)

C55-16-71548-4 GPO



**#1-INSTRUCTIONS TO DELIVERING EMPLOYEE**  
 Deliver *ONLY* to addressee  
 Show address where delivered *not Paid*  
*Free not Paid*  
 (Additional charges required for these services)

**RETURN RECEIPT**  
 Received the numbered article described on other side.

SIGNATURE OR NAME OF ADDRESSEE (must always be filled in)  
*B.B. Carpenter*

SIGNATURE OF ADDRESSEE'S AGENT, IF ANY

DATE DELIVERED: **APR 27 1965**  
 ADDRESS WHERE DELIVERED (only if requested in item #1)

CSS-16-71548-4 GPO

**INSTRUCTIONS TO DELIVERING EMPLOYEE**  
 Deliver *ONLY* to addressee  
 Show address where delivered *Fee not pd.*  
 (Additional charges required for these services)

**RECEIPT**  
 Received the numbered article described on other side.

SIGNATURE OR NAME OF ADDRESSEE (must always be filled in)  
*F.J. Mason*

SIGNATURE OF ADDRESSEE'S AGENT, IF ANY

DATE DELIVERED: **4-27-65**  
 SHOW WHERE DELIVERED (only if requested)

CSS-16-71548-5-F GPO

**INSTRUCTIONS TO DELIVERING EMPLOYEE**  
 Deliver *ONLY* to addressee  
 Show address where delivered *not Paid*  
*Free not Paid*  
 (Additional charges required for these services)

**RECEIPT**  
 Received the numbered article described on other side.

SIGNATURE OR NAME OF ADDRESSEE (must always be filled in)  
*Theresa Adams*

SIGNATURE OF ADDRESSEE'S AGENT, IF ANY

DATE DELIVERED: **APR 27 1965**  
 SHOW WHERE DELIVERED (only if requested)

CSS-16-71548-5-F GPO

**#1-INSTRUCTIONS TO DELIVERING EMPLOYEE**  
 Deliver *ONLY* to addressee  
 Show address where delivered  
 (Additional charges required for these services)

**RETURN RECEIPT**  
 Received the numbered article described on other side.

SIGNATURE OR NAME OF ADDRESSEE (must always be filled in)  
*W.F. Cox*

SIGNATURE OF ADDRESSEE'S AGENT, IF ANY

DATE DELIVERED: **4-28-65**  
 ADDRESS WHERE DELIVERED (only if requested in item #1)

CSS-16-71548-4 GPO

**INSTRUCTIONS TO DELIVERING EMPLOYEE**  
 Deliver *ONLY* to addressee  
 Show address where delivered *Fee Not pd.*  
 (Additional charges required for these services)

**RECEIPT**  
 Received the numbered article described on other side.

SIGNATURE OR NAME OF ADDRESSEE (must always be filled in)  
*Tom E. Jarkness*

SIGNATURE OF ADDRESSEE'S AGENT, IF ANY  
*By Mrs. Tom E. Jarkness*

DATE DELIVERED  
 SHOW WHERE DELIVERED (only if requested)

CSS-16-71548-5-F GPO

**INSTRUCTIONS TO DELIVERING EMPLOYEE**  
 Deliver *ONLY* to addressee  
 Show address where delivered  
 (Additional charges required for these services)

**RECEIPT**  
 Received the numbered article described on other side.

SIGNATURE OR NAME OF ADDRESSEE (must always be filled in)  
*Dwaine D. Rughment*

SIGNATURE OF ADDRESSEE'S AGENT, IF ANY  
*Rita M. Rughment*

DATE DELIVERED: **4-28-65**  
 SHOW WHERE DELIVERED (only if requested)

CSS-16-71548-5-F GPO

**INSTRUCTIONS TO DELIVERING EMPLOYEE**  
 Deliver *ONLY* to addressee  
 Show address where delivered *Fee Not pd.*  
 (Additional charges required for these services)

**RECEIPT**  
 Received the numbered article described on other side.

SIGNATURE OR NAME OF ADDRESSEE (must always be filled in)  
*J.B. Zuelke*

SIGNATURE OF ADDRESSEE'S AGENT, IF ANY

DATE DELIVERED: **APR 27 1965**  
 SHOW WHERE DELIVERED (only if requested): **THREE FORKS, MONT. 59752**

CSS-16-71548-5-F GPO