

No. 634

PETITIONER:

Ralph G. Page

Petition filed ..... 191

Viewers appointed Aug 24 1964

Report filed Aug 25 1964

Date of hearing Sept 10 1964

Report approved Sept 30 1964

Order of survey ..... 191

Surveyed ..... 191

Field Book No. .... Page

Recorded in Roadbook ..... 191

~~Declared County Road~~ ..... 191

9-30-64 Petition denied

Approved: ..... Chairman

See Book 35 Commissioners' Proceedings,

pages 502 ..... 506-510 511

County Clerk

PETITION TO ABANDON ROAD. 634

TO THE HONORABLE BOARD OF  
 COUNTY COMMISSIONERS,  
 GALLATIN COUNTY, MONTANA.

GENTLEMEN:

We, the undersigned Freeholders of Gallatin County, Montana, taxable therein for road purposes, do hereby petition your honorable body to abandon as a public highway, a portion of a County Road, lying between Sec. 35 and Sec. 36, T.2 N., R.1 E., and being more particularly described as follows: Beginning at the intersection of 2nd Ave. West in the Town of Three Forks, with the south Town Limits; Thence S. 0° 03' W. 2050 feet, more or less, to the intersection with the Three Forks- Willow Creek Oiled County Road.

Note:  
 See sketch  
 Attached

NAMES OF PETITIONERS

DESCRIPTION OF LAND OWNED BY PETITIONERS

OK	Ralph Page	Lots 7-8-9-10-11 and 12 Block 66
OK	Margaret M. Page	50, 51, 52, 67, 68, 70
OK	Chaisee Page et al	East of Block 27 west of Road
OK	J. A. Jenkins	Road 7-8-9-10-11-12 2 and <sup>89</sup> / <sub>100</sub> Acres.
OK	Agneta Jenkins	same
OK	John Postma	
	James L. Wise	519 2 <sup>nd</sup> Ave. West
OK	H. W. O'Donnell	615-2 <sup>nd</sup> Ave. S.
OK	Mrs. H. J. O'Donnell	" " " "
OK & Co.	Albert Beckwith et al	377 7 <sup>th</sup> Ave. E.
OK	A. Dale Clark	211 So. Main
OK	James M. Clark	211 So. Main
OK	Daniel E. Martin	Lot 7 & 8 Block 58 Milwaukee Lead and Gas
OK	William Hamilton (Wm. Aldrich)	521 2 <sup>nd</sup> Ave. West

Montana Power Co.  
 Hearing Sept 10, 1964 100 Block Ave.

North ↑

US No. 10

2nd Ave W.

1st Ave W.

Main St

City Limits

□ Hospital

Mont Power Sub Sta. →

Portion to be 5000' W.

Abandoned 2050'

oiled

County Road

Three Forks-Willow Creek

205-772

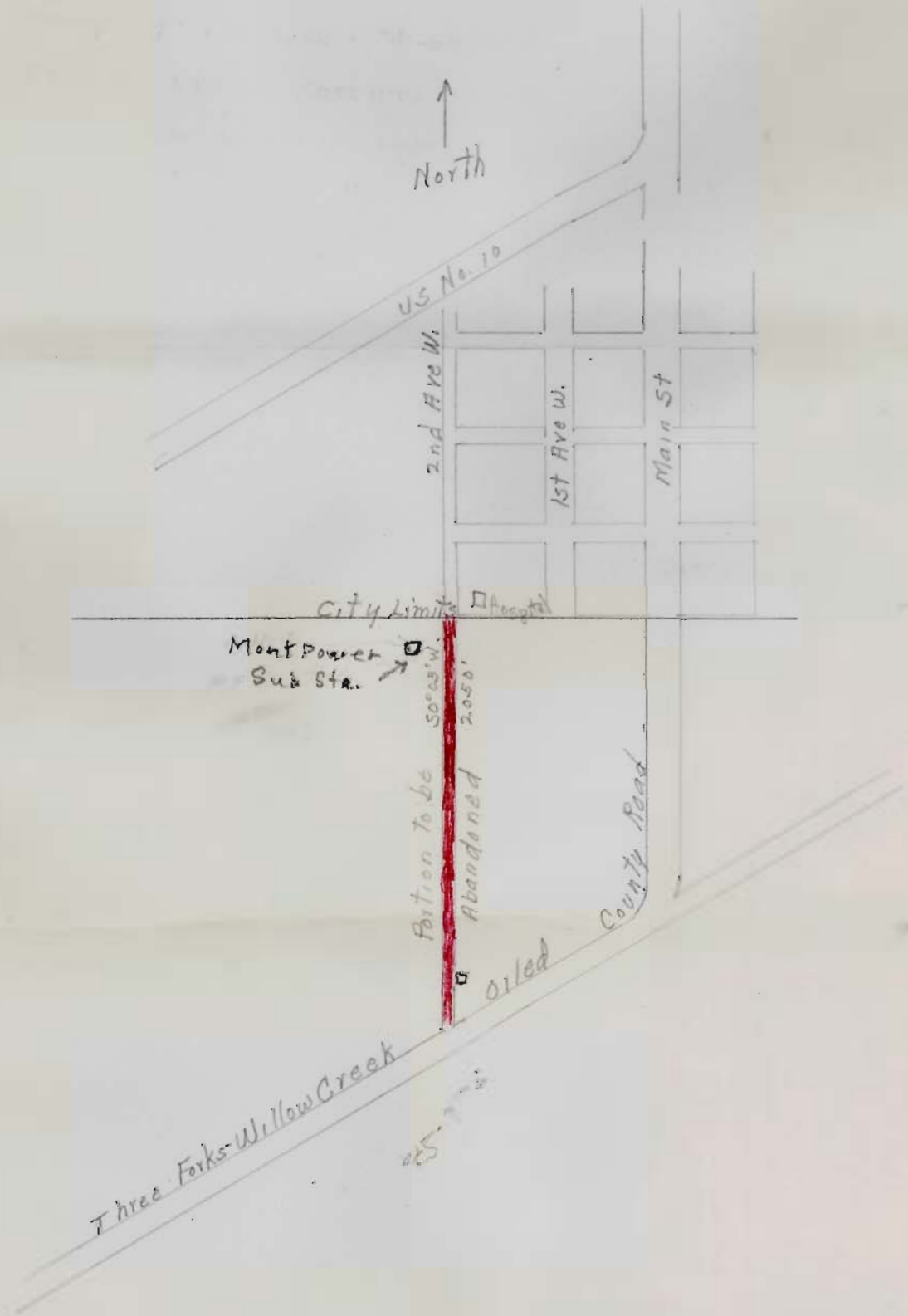

September 14, 1964

Mr. Ralph G. Page  
Three Forks, Montana

Dear Mr. Page:

This is to inform you that the Viewers of Road Petition No. 634, namely Ralph Armstrong and Bill Papke, reported to the Board of County Commissioners that this road remain open.

However, after discussing this matter with Harold Murdock of the Montana Power Company, we are of the opinion that a satisfactory solution is possible.

If an agreement with the Montana Power Company and you, as the owner of real estate in this area, is worked out satisfactory to all parties involved including Gallatin County, the Board may grant the request of the petitioners.

Should you work out an agreement, would you please show it to us when it is completed?

Very truly yours,

BOARD OF COUNTY COMMISSIONERS

BY \_\_\_\_\_  
Harry Droge, Chairman

/tf



# The MONTANA POWER COMPANY

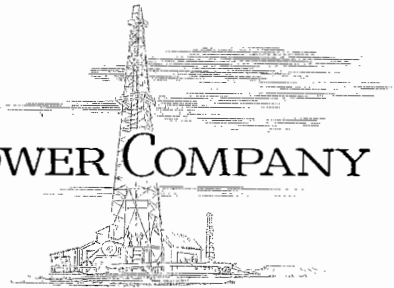

HEROLD E. MURDOCK  
DIVISION MANAGER

BOX 349  
BOZEMAN, MONTANA 59715

September 16, 1964

Mr. Harry Droge, Chairman  
Board of County Commissioners  
Court House  
Bozeman, Montana

Dear Harry:

We have agreed on this date to allow Mr. Ralph Page of Three Forks to install a gate with a Montana Power Company padlock at the south end of his property, which is now used as a county road. Mr. Page has agreed to convey to us the roadway past the Montana Power gate station at the south end of his property by means of a warranty deed. He has also agreed to obtain a right-of-way easement for us from the heirs of Mr. Albro.

As far as we are concerned, this will satisfactorily allow us to maintain our gate station and gas lines that are in this area. As soon as we have prepared the warranty deed and the right-of-way easements, we will send them to Mr. Ray Bacon to have Mr. Page process them. It will be satisfactory, as far as we are concerned, to close this road as soon as possible.

Very truly yours,

Herold E. Murdock  
Division Manager

HEM/vvg

cc: Ralph Page  
J. L. Weis  
C. L. Belden

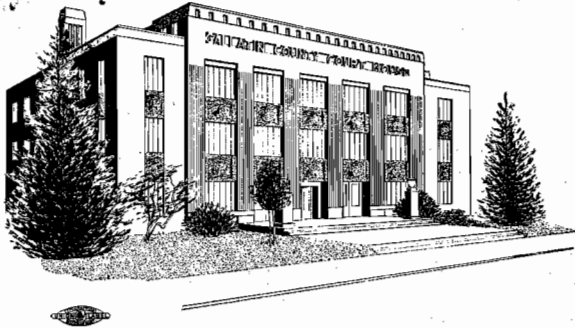

State of Montana

## COUNTY OF GALLATIN

Bozeman

August 25, 1964

### NOTICE TO PETITIONERS AND ADJOINING LAND OWNERS

This is to notify you that the Board of County Commissioners has accepted the report of the Board of Viewers, Mr. W. C. Papke, Private Surveyor, and Commissioner Ralph Armstrong, on Road Petition No. 634. This petition is for the abandonment of the following described County Road:

Beginning at the intersection of 2nd Ave. West in the Town of Three Forks, with the south Town Limits; Thence S. 0° 03' W. 2050 feet, more or less, to the intersection with the Three Forks-Willow Creek Oiled County Road.

A hearing on the above matter has been set by the Board of County Commissioners for Thursday, the 10th day of September, A.D., 1964, at 10 o'clock A. M., in the Commissioners' Office, in Bozeman, Montana, at which time the Commissioners will make final determination of the merits of said matter, and at which time all persons interested may make objection or offer suggestions relative to the proposals in the Road Petition No. 634.

Dated this 25th day of August, A. D., 1964, at Bozeman, Montana.

BOARD OF COUNTY COMMISSIONERS  
OF GALLATIN COUNTY, MONTANA

---

Harry Droge, Chairman

/tf

PETITION

September 25, 1964

We, the undersigned, understand that there has been a petition filed to close the county road south of Three Forks, Montana. This road runs from Page's Rest Home south to the Willow Creek road. We do not want this road closed!

Farmers Union & TA Educator Mary E. Albro  
James Edmose

Selt Miller  
Le Roy Miller

Harry Dawson  
Harvey Mack

P.E. Fuchman

Wm B. Peterson

Joan Edmose

Ken June

Ann Burdson

J. J. Mangold

Tom Mangold

Lew O'Neil

Carroll Cleland

Margaret H. Cleveland

Ann B. Covey

William B. Covey

Jannetta Covey

Lucy Reich

Douglas Juntt

Jack Cooper

Jeanette Mack

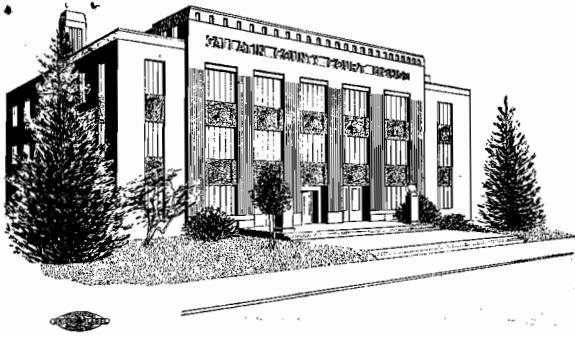

State of Montana

## COUNTY OF GALLATIN

Bozeman

August 25, 1964

### VIEWERS REPORT

W. C. Papke, a registered land surveyor in the State of Montana, being qualified to act as a member of a Board of Viewers and Ralph Armstrong, County Commissioner of Gallatin County, State of Montana, having been appointed as a Board of Viewers for Road Petition No. 634, viewed said Road on the 25th day of August, 1964, and wish to report:

"We examined said Petition No. 634 and find it to have insufficient signatures - one freeholder adjoining said road has not signed said Petition. We found that there are no people living along said road described in said petition; that there is another County Road in the area that serves the same purpose, if this road was closed. We agreed that this road remain open for reason above stated."

  
County Commissioner of Gallatin County

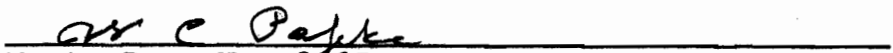
  
Mont. Reg. No. 296S



September 30, 1964

Mr. Ralph Page  
Three Forks, Montana

Dear Mr. Page:

The Board has received a Petition with 24 signatures objecting to Road Closing Petition No. 634.

In view of this fact, We as a Board, have decided to accept the Viewers Report and the road will remain open.

Very truly yours,

BOARD OF COUNTY COMMISSIONERS

BY \_\_\_\_\_  
Ralph Aaker, Acting Chairman

/tf

No. 684647

RECEIPT FOR CERTIFIED MAIL—20¢

SENT TO <i>H. T. O'Donnell</i>	POSTMARK OR DATE <i>8/25/64</i>
STREET AND NO.	
CITY AND STATE <i>Three Forks, Mont.</i>	
<input checked="" type="checkbox"/> 10¢ shows to whom and when delivered	<input type="checkbox"/> 35¢ shows to whom, when, and address where delivered
<input type="checkbox"/> If you want restricted delivery, check here 50¢ fee	

FEEs ADDITIONAL TO 20¢ FEE  
POD Form 3800 June 1962 CAUTION—NOT FOR INTERNATIONAL MAIL (See other side)

No. 684646

RECEIPT FOR CERTIFIED MAIL—20¢

SENT TO <i>James S. Wise</i>	POSTMARK OR DATE <i>8/25/64</i>
STREET AND NO. <i>519 2nd Ave. W.</i>	
CITY AND STATE <i>Three Forks, Mont.</i>	
<input checked="" type="checkbox"/> 10¢ shows to whom and when delivered	<input type="checkbox"/> 35¢ shows to whom, when, and address where delivered
<input type="checkbox"/> If you want restricted delivery, check here 50¢ fee	

FEEs ADDITIONAL TO 20¢ FEE  
POD Form 3800 June 1962 CAUTION—NOT FOR INTERNATIONAL MAIL (See other side)

No. 684645

RECEIPT FOR CERTIFIED MAIL—20¢

SENT TO <i>John Postma</i>	POSTMARK OR DATE <i>8/25/64</i>
STREET AND NO.	
CITY AND STATE <i>Three Forks, Mont.</i>	
<input checked="" type="checkbox"/> 10¢ shows to whom and when delivered	<input type="checkbox"/> 35¢ shows to whom, when, and address where delivered
<input type="checkbox"/> If you want restricted delivery, check here 50¢ fee	

FEEs ADDITIONAL TO 20¢ FEE  
POD Form 3800 June 1962 CAUTION—NOT FOR INTERNATIONAL MAIL (See other side)

No. 684644

RECEIPT FOR CERTIFIED MAIL—20¢

SENT TO <i>Rennis Hamilton</i>	POSTMARK OR DATE <i>8/25/64</i>
STREET AND NO.	
CITY AND STATE <i>Three Forks, Mont.</i>	
<input checked="" type="checkbox"/> 10¢ shows to whom and when delivered	<input type="checkbox"/> 35¢ shows to whom, when, and address where delivered
<input type="checkbox"/> If you want restricted delivery, check here 50¢ fee	

FEEs ADDITIONAL TO 20¢ FEE  
POD Form 3800 June 1962 CAUTION—NOT FOR INTERNATIONAL MAIL (See other side)

No. 684643

RECEIPT FOR CERTIFIED MAIL—20¢

SENT TO <i>Daniel E. Martin</i>	POSTMARK OR DATE <i>8/25/64</i>
STREET AND NO.	
CITY AND STATE <i>Three Forks, Mont.</i>	
<input checked="" type="checkbox"/> 10¢ shows to whom and when delivered	<input type="checkbox"/> 35¢ shows to whom, when, and address where delivered
<input type="checkbox"/> If you want restricted delivery, check here 50¢ fee	

FEEs ADDITIONAL TO 20¢ FEE  
POD Form 3800 June 1962 CAUTION—NOT FOR INTERNATIONAL MAIL (See other side)

No. 717071

RECEIPT FOR CERTIFIED MAIL—20¢

SENT TO <i>Verna M. Clark</i>	POSTMARK OR DATE <i>8/25/64</i>
STREET AND NO. <i>211 So. Main</i>	
CITY AND STATE <i>Three Forks, Mont.</i>	
<input checked="" type="checkbox"/> 10¢ shows to whom and when delivered	<input type="checkbox"/> 35¢ shows to whom, when, and address where delivered
<input type="checkbox"/> If you want restricted delivery, check here 50¢ fee	

FEEs ADDITIONAL TO 20¢ FEE  
POD Form 3800 Jul 1957 SEE OTHER SIDE

RECEIPT FOR CERTIFIED MAIL—20¢

SENT TO <i>A. Dale Clark</i>	POSTMARK OR DATE <i>8/25/64</i>
STREET AND NO. <i>211 So. Main</i>	
CITY AND STATE <i>Three Forks, Mont.</i>	
<input checked="" type="checkbox"/> 10¢ shows to whom and when delivered	<input type="checkbox"/> 35¢ shows to whom, when, and address where delivered
<input type="checkbox"/> If you want restricted delivery, check here 50¢ fee	

FEEs ADDITIONAL TO 20¢ FEE  
POD Form 3800 Jul 1957 SEE OTHER SIDE

No. 717069

RECEIPT FOR CERTIFIED MAIL—20¢

SENT TO <i>F. E. DeTognoli, M.D.</i>	POSTMARK OR DATE <i>8/25/64</i>
STREET AND NO.	
CITY AND STATE <i>Three Forks, Mont.</i>	
<input checked="" type="checkbox"/> 10¢ shows to whom and when delivered	<input type="checkbox"/> 35¢ shows to whom, when, and address where delivered
<input type="checkbox"/> If you want restricted delivery, check here 50¢ fee	

FEEs ADDITIONAL TO 20¢ FEE  
POD Form 3800 Jul 1957 SEE OTHER SIDE

No. 717068

No. 717067

RECEIPT FOR CERTIFIED MAIL—20¢

SENT TO <i>Agnes S. Jenkins</i>	POSTMARK OR DATE
STREET AND NO.	
CITY AND STATE <i>Three Forks Mont.</i>	
If you want a return receipt, check which <input checked="" type="checkbox"/> 10¢ shows to whom and when delivered <input type="checkbox"/> 35¢ shows to whom, when, and address where delivered	If you want restricted delivery, check here <input type="checkbox"/> 50¢ fee
FEES ADDITIONAL TO 20¢ FEE	
POD Form 3800 Jul 1957	SEE OTHER SIDE

No. 717066

RECEIPT FOR CERTIFIED MAIL—20¢

SENT TO <i>T. A. Jenkins</i>	POSTMARK OR DATE
STREET AND NO.	
CITY AND STATE <i>Three Forks Mont.</i>	
If you want a return receipt, check which <input checked="" type="checkbox"/> 10¢ shows to whom and when delivered <input type="checkbox"/> 35¢ shows to whom, when, and address where delivered	If you want restricted delivery, check here <input type="checkbox"/> 50¢ fee
FEES ADDITIONAL TO 20¢ FEE	
POD Form 3800 Jul 1957	SEE OTHER SIDE

No. 717065

RECEIPT FOR CERTIFIED MAIL—20¢

SENT TO <i>Ralph D. Page</i>	POSTMARK OR DATE <i>8/25/64</i>
STREET AND NO.	
CITY AND STATE <i>Three Forks Mont.</i>	
If you want a return receipt, check which <input checked="" type="checkbox"/> 10¢ shows to whom and when delivered <input type="checkbox"/> 35¢ shows to whom, when, and address where delivered	If you want restricted delivery, check here <input type="checkbox"/> 50¢ fee
FEES ADDITIONAL TO 20¢ FEE	
POD Form 3800 Jul 1957	SEE OTHER SIDE

No. 684500

RECEIPT FOR CERTIFIED MAIL—20¢

SENT TO <i>Margaret M. Page</i>	POSTMARK OR DATE <i>8/25/64</i>
STREET AND NO.	
CITY AND STATE <i>Three Forks Mont.</i>	
If you want a return receipt, check which <input checked="" type="checkbox"/> 10¢ shows to whom and when delivered <input type="checkbox"/> 35¢ shows to whom, when, and address where delivered	If you want restricted delivery, check here <input type="checkbox"/> 50¢ fee
FEES ADDITIONAL TO 20¢ FEE	
POD Form 3800 June 1962	CAUTION—NOT FOR INTERNATIONAL MAIL (See other side)

No. 684496

RECEIPT FOR CERTIFIED MAIL—20¢

SENT TO <i>Montana Power Company</i>	POSTMARK OR DATE
STREET AND NO. <i>18 East Main</i>	
CITY AND STATE <i>Bozeman, Montana</i>	
If you want a return receipt, check which <input checked="" type="checkbox"/> 10¢ shows to whom and when delivered <input type="checkbox"/> 35¢ shows to whom, when, and address where delivered	If you want restricted delivery, check here <input type="checkbox"/> 50¢ fee
FEES ADDITIONAL TO 20¢ FEE	
POD Form 3800 June 1962	CAUTION—NOT FOR INTERNATIONAL MAIL (See other side)

No. 684499

RECEIPT FOR CERTIFIED MAIL—20¢

SENT TO <i>Eloise Page</i>	POSTMARK OR DATE <i>8/25/64</i>
STREET AND NO.	
CITY AND STATE <i>Three Forks Mont.</i>	
If you want a return receipt, check which <input checked="" type="checkbox"/> 10¢ shows to whom and when delivered <input type="checkbox"/> 35¢ shows to whom, when, and address where delivered	If you want restricted delivery, check here <input type="checkbox"/> 50¢ fee
FEES ADDITIONAL TO 20¢ FEE	
POD Form 3800 June 1962	CAUTION—NOT FOR INTERNATIONAL MAIL (See other side)

RECEIPT FOR CERTIFIED MAIL—20¢

POSTMARK OR DATE  
*8/25/64*

SENT TO  
*Mrs. A. T. O'Donnell*

STREET AND NO.  
*615 2nd Ave. S.*

CITY AND STATE  
*Three Forks Mont.*

If you want a return receipt, check which  
 10¢ shows to whom and when delivered  
 35¢ shows to whom, when, and address where delivered

If you want restricted delivery, check here  
 50¢ fee

FEES ADDITIONAL TO 20¢ FEE

POD Form 3800  
June 1962

CAUTION—NOT FOR INTERNATIONAL MAIL (See other side)

No. 684498

# 1-INSTRUCTIONS TO DELIVERING EMPLOYEE

Deliver ONLY to addressee  Show address where delivered

(Additional charges required for these services)

RETURN RECEIPT

Received the numbered article described on other side.

SIGNATURE OR NAME OF ADDRESSEE (must always be filled in)

Ralph G Page

SIGNATURE OF ADDRESSEE'S AGENT, IF ANY

DATE DELIVERED

ADDRESS WHERE DELIVERED (only if requested in item #1)

AUG 26 1964

THREE FORKS, MONT. 59752

C55-16-71548-4 GPO

# 1-INSTRUCTIONS TO DELIVERING EMPLOYEE

Deliver ONLY to addressee  Show address where delivered

(Additional charges required for these services)

RETURN RECEIPT

Received the numbered article described on other side.

SIGNATURE OR NAME OF ADDRESSEE (must always be filled in)

H. J. O'Donnell

SIGNATURE OF ADDRESSEE'S AGENT, IF ANY

Mrs H. J. O'Donnell

DATE DELIVERED

ADDRESS WHERE DELIVERED (only if requested in item #1)

8-26-64

Box 904

C55-16-71548-4 GPO

POST OFFICE DEPARTMENT OFFICIAL BUSINESS

PENALTY FOR PRIVATE USE TO AVOID POSTAGE, \$300

POSTMARK OF DELIVERING OFFICE

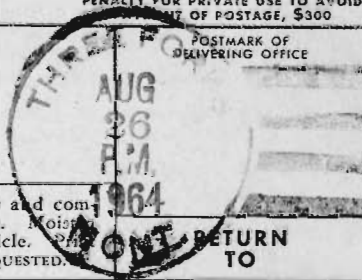

INSTRUCTIONS: Fill in items below and complete #1 on other side, when applicable. Moist gummed ends and attach to back of article. No return on front of article RETURN RECEIPT REQUESTED.

REGISTERED NO.	NAME OF SENDER
CERTIFIED NO. 717066	Hallett Co. Comm.
INSURED NO.	STREET AND NO. OR P. O. BOX
	Box 750
	CITY, ZONE AND STATE
	Bozeman, Mont.

C55-16-71548-4

# 1-INSTRUCTIONS TO DELIVERING EMPLOYEE

Deliver ONLY to addressee  Show address where delivered

(Additional charges required for these services)

RETURN RECEIPT

Received the numbered article described on other side.

SIGNATURE OR NAME OF ADDRESSEE (must always be filled in)

James J. Weir

SIGNATURE OF ADDRESSEE'S AGENT, IF ANY

DATE DELIVERED

ADDRESS WHERE DELIVERED (only if requested in item #1)

AUG 26 1964

THREE FORKS, MONT. 59752

C55-16-71548-4 GPO

# 1-INSTRUCTIONS TO DELIVERING EMPLOYEE

Deliver ONLY to addressee  Show address where delivered

(Additional charges required for these services)

RETURN RECEIPT

Received the numbered article described on other side.

SIGNATURE OR NAME OF ADDRESSEE (must always be filled in)

Bruce Hamilton

SIGNATURE OF ADDRESSEE'S AGENT, IF ANY

Bruce Hamilton

DATE DELIVERED

ADDRESS WHERE DELIVERED (only if requested in item #1)

AUG 26 1964

THREE FORKS, MONT. 59752

C55-16-71548-4 GPO

# 1-INSTRUCTIONS TO DELIVERING EMPLOYEE

Deliver ONLY to addressee  Show address where delivered

(Additional charges required for these services)

RETURN RECEIPT

Received the numbered article described on other side.

SIGNATURE OR NAME OF ADDRESSEE (must always be filled in)

Mrs H. J. O'Donnell

SIGNATURE OF ADDRESSEE'S AGENT, IF ANY

DATE DELIVERED

ADDRESS WHERE DELIVERED (only if requested in item #1)

8-26-64

Box 904

C55-16-71548-4 GPO

# 1-INSTRUCTIONS TO DELIVERING EMPLOYEE

Deliver ONLY to addressee  Show address where delivered

(Additional charges required for these services)

RETURN RECEIPT

Received the numbered article described on other side.

SIGNATURE OR NAME OF ADDRESSEE (must always be filled in)

Mr E E Bertagnoli

SIGNATURE OF ADDRESSEE'S AGENT, IF ANY

Emma M. Allen

DATE DELIVERED

ADDRESS WHERE DELIVERED (only if requested in item #1)

8-26-64

Box 526

C55-16-71548-4 GPO

# 1-INSTRUCTIONS TO DELIVERING EMPLOYEE

Deliver ONLY to addressee  Show address where delivered

(Additional charges required for these services)

RETURN RECEIPT

Received the numbered article described on other side.

SIGNATURE OR NAME OF ADDRESSEE (must always be filled in)

Verna M. Clark

SIGNATURE OF ADDRESSEE'S AGENT, IF ANY

A. Dale Clark

DATE DELIVERED

ADDRESS WHERE DELIVERED (only if requested in item #1)

8-26-64

Box 904

C55-16-71548-4 GPO

PCD Form 3811 Jan. 1958



#1-INSTRUCTIONS TO DELIVERING EMPLOYEE

Deliver ONLY to addressee  Show address where delivered  
(Additional charges required for these services)

RETURN RECEIPT

Received the numbered article described on other side.

SIGNATURE OR NAME OF ADDRESSEE (must always be filled in)

*A. Dab Clark*

SIGNATURE OF ADDRESSEE'S AGENT, IF ANY

DATE DELIVERED ADDRESS WHERE DELIVERED (only if requested in item #1)

8-26-64 Box 704

C55-16-71548-4 GPO

#1-INSTRUCTIONS TO DELIVERING EMPLOYEE

Deliver ONLY to addressee  Show address where delivered  
(Additional charges required for these services)

RETURN RECEIPT

Received the numbered article described on other side.

SIGNATURE OR NAME OF ADDRESSEE (must always be filled in)

*John Portman*

SIGNATURE OF ADDRESSEE'S AGENT, IF ANY

*By Mrs John Portman*

DATE DELIVERED ADDRESS WHERE DELIVERED (only if requested in item #1)

8/27/64

C55-16-71548-4 GPO

#1-INSTRUCTIONS TO DELIVERING EMPLOYEE

Deliver ONLY to addressee  Show address where delivered  
(Additional charges required for these services)

RETURN RECEIPT

Received the numbered article described on other side.

SIGNATURE OR NAME OF ADDRESSEE (must always be filled in)

*Agnes Jenkins*

SIGNATURE OF ADDRESSEE'S AGENT, IF ANY

DATE DELIVERED ADDRESS WHERE DELIVERED (only if requested in item #1)

8-26-64 Box 193

C55-16-71548-4 GPO

#1-INSTRUCTIONS TO DELIVERING EMPLOYEE

Deliver ONLY to addressee  Show address where delivered  
(Additional charges required for these services)

RETURN RECEIPT

Received the numbered article described on other side.

SIGNATURE OR NAME OF ADDRESSEE (must always be filled in)

*Margaret M Page*

SIGNATURE OF ADDRESSEE'S AGENT, IF ANY

DATE DELIVERED ADDRESS WHERE DELIVERED (only if requested in item #1)

C55-16-71548-4 GPO

#1-INSTRUCTIONS TO DELIVERING EMPLOYEE

Deliver ONLY to addressee  Show address where delivered  
(Additional charges required for these services)

RETURN RECEIPT

Received the numbered article described on other side.

SIGNATURE OR NAME OF ADDRESSEE (must always be filled in)

*Mont. Power Co*

SIGNATURE OF ADDRESSEE'S AGENT, IF ANY

*Ernest Clark*

DATE DELIVERED ADDRESS WHERE DELIVERED (only if requested in item #1)

AUG 26 1964

C55-16-71548-4 GPO

#1-INSTRUCTIONS TO DELIVERING EMPLOYEE

Deliver ONLY to addressee  Show address where delivered  
(Additional charges required for these services)

RETURN RECEIPT

Received the numbered article described on other side.

SIGNATURE OR NAME OF ADDRESSEE (must always be filled in)

*Elouise Page*

SIGNATURE OF ADDRESSEE'S AGENT, IF ANY

DATE DELIVERED ADDRESS WHERE DELIVERED (only if requested in item #1)

C55-16-71548-4 GPO

#1-INSTRUCTIONS TO DELIVERING EMPLOYEE

Deliver ONLY to addressee  Show address where delivered  
(Additional charges required for these services)

RETURN RECEIPT

Received the numbered article described on other side.

SIGNATURE OR NAME OF ADDRESSEE (must always be filled in)

*Daniel E. Starlin*

SIGNATURE OF ADDRESSEE'S AGENT, IF ANY

DATE DELIVERED ADDRESS WHERE DELIVERED (only if requested in item #1)

8-26-64 Box 588

C55-16-71548-4 GPO