

Portion of old Bridger Road at Williamsen's

No. 629

PETITIONER:

Arnold E. Doig, Robt. F. Arnold, et al.

Petition filed July 16 1962

Viewers appointed July 16 1962

Report filed July 20 1962

Date of hearing July 30, 1962

Report approved 191

Order of survey 191

Surveyed 191

Field Book No. Page

Recorded in Roadbook 5-9- 1963

Declared County Road Abandoned July 30, 1962

ABANDONMENT CANCELLED

BY COURT ORDER

CIVIL # 2008 U.S. DIST COURT BUTTE

Approved: Chairman

See Book 35 Commissioners' Proceedings,

pages 132-138-1/2

County Clerk

PETITION TO ABANDON ROAD

To The Honorable Board of  
County Commissioners  
Gallatin County, Montana

Gentlemen:

We, the undersigned Freeholders of Gallatin County, Montana, taxable therein for road purposes, do hereby petition your honorable body to abandon as a public highway, That portion of the old Bridger Road No. 64, in Section 30, Township One South, Range Seven East, and being more particularly described as follows, and shown in red on the attached plat:

Beginning at a point on the westerly right-of-way of Bridger Road Project No. FAS 370-D (1) at Station 371 + 80, said point being 570 feet north of the Section line between Sec. 30 and Sec. 31; thence N. 23° 15' W., 400 feet; thence N. 16° E. 329.5 feet; thence N. 33° E. 400 feet, more or less to the westerly right-of-way of Project FAS 370-D (1).

Total distance; 0.24 mile.

<u>NAMES OF PETITIONERS</u>	<u>DESCRIPTION OF LAND OWNED BY PETITIONERS</u>
1 <u>Arnold E. Dory</u> ✓	<u>Karp's add. to Bozeman</u> ✓ <small>NE 1/4, R1120-3</small>
2 <u>Guy W. Wierhoff</u> ✓	<u>Lot 23+24 Parkadd, Bozeman</u> ✓
3 <u>Ray W. Mork</u> ✓	<u>lot 16 Tracy's second Bozeman</u> ✓
4 <u>Prof. Stublar</u> ✓	<u>Sec 20-250-7E</u> ✓
5 <u>Floyd Davis</u> ✓	<u>Sec 30-1-5-7E</u>
6 <u>Harle Davis</u> ✓	<u>Sec 30-1-5-7E</u> ✓
7 <u>Gladys R. Ortmyer</u> ✓	<u>Sec 30-1-5-7E</u> ✓
8 <u>Louis L. Ortmyer</u> ✓	<u>Sec 30, 1-5-7-E, 3/4 Acre</u> ✓
9 <u>Robert F. Arnold</u> ✓	<u>Sec. 2, T. 3-S. R. 5-E</u> ✓
10 <u>Arma E. Arnold</u> ✓	<u>Sec. 2, T. 3-S, R. 5-E.</u> ✓
11 <u>A. D. Bellows</u> ✓	<u>NE 1/4 Sec 1 T 2S, R 6 E</u> ✓
12 <u>H. Conroy</u> ✓	<u>Sec 36 T 1 S R 6 E</u> ✓
13 <u>Bert Dunsberger Jr</u> ✓	<u>Sec <sup>SE 1/4</sup> 4 T 3 S R 5 E</u> ✓
14 _____	_____
_____	_____
_____	_____
_____	_____
_____	_____

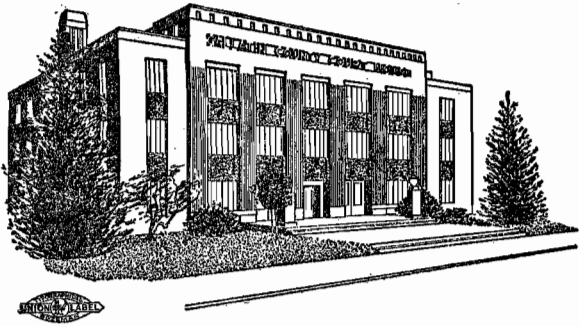

State of Montana  
**COUNTY OF GALLATIN**

◆  
**Bozeman**  
July 6th, 1962

GENTLEMEN:

I, hereby certify that all of the undersigned freeholders of Gallatin County, Montana with the exception of Floyd Davis are taxabele for road purposes.

C. W. Sorenson,  
County Assessor

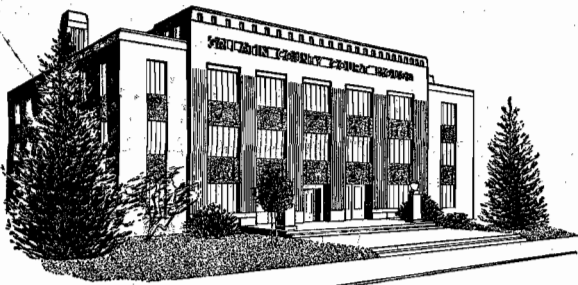

State of Montana

# COUNTY OF GALLATIN

Bozeman

## NOTICE TO PETITIONERS AND ADJOINING LAND OWNERS

This is to notify you that the Board of County Commissioners has accepted the report of the Board of Viewers, Mr. W. C. Fapkef, Private Surveyor, and Commissioners Ralph K. Asker, on Road Petition No. 629. This petition is for the abandonment of the following described County Road:

A portion of the Bridger road near Bob Arnold and Floyd David where the new Bridger oil was straightened, a distance of 0.24 miles, in Sec. 30, T.1S., R.7E.

A hearing on the above matter has been set by the Board of County Commissioners for Monday, July 30, 1962, at 10 o'clock A. M., in the Commissioners' Office in Bozeman, Montana, at which time the Commissioners will make final determination of the merits of said matter, and at which time all persons interested may make objection or offer suggestions relative to the proposals in the Road Petition No. 629.

Dated this 17th day of July, A. D., 1962 at Bozeman, Montana.

BOARD OF COUNTY COMMISSIONERS  
OF GALLATIN COUNTY, MONTANA

Harry Droge  
Harry Droge, Chairman



State of Montana  
**COUNTY OF GALLATIN**

◆  
Bozeman

VIEWERS REPORT

W. C. Papke, a registered land surveyor in the State of Montana being qualified to act as a member of a Board of Viewers, and Ralph K. Aaker, County Commissioner of Gallatin Commissioner of Gallatin County, State of Montana, having been appointed as a Board of Viewers, for Road Petition number 629, viewed said road on July 16th, 1962, and wish to report:

"We examined said Petition No. 629 and find it to have sufficient signatures. Upon examination of the signatures with adjacent land owners of the property along County road No. 629, as described in said petition, we found that there is no necessity for such Road since a new oiled road has been built in its stead. Upon further examination, we found that a portion of the road in question is under cultivation, and that there are several fences and gates across this road."

In view of the foregoing facts we recommend that this road be vacated and closed.

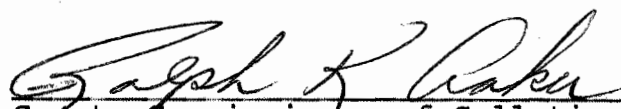
  
County Commissioner of Gallatin County

  
Mont. Reg. No. 296 S

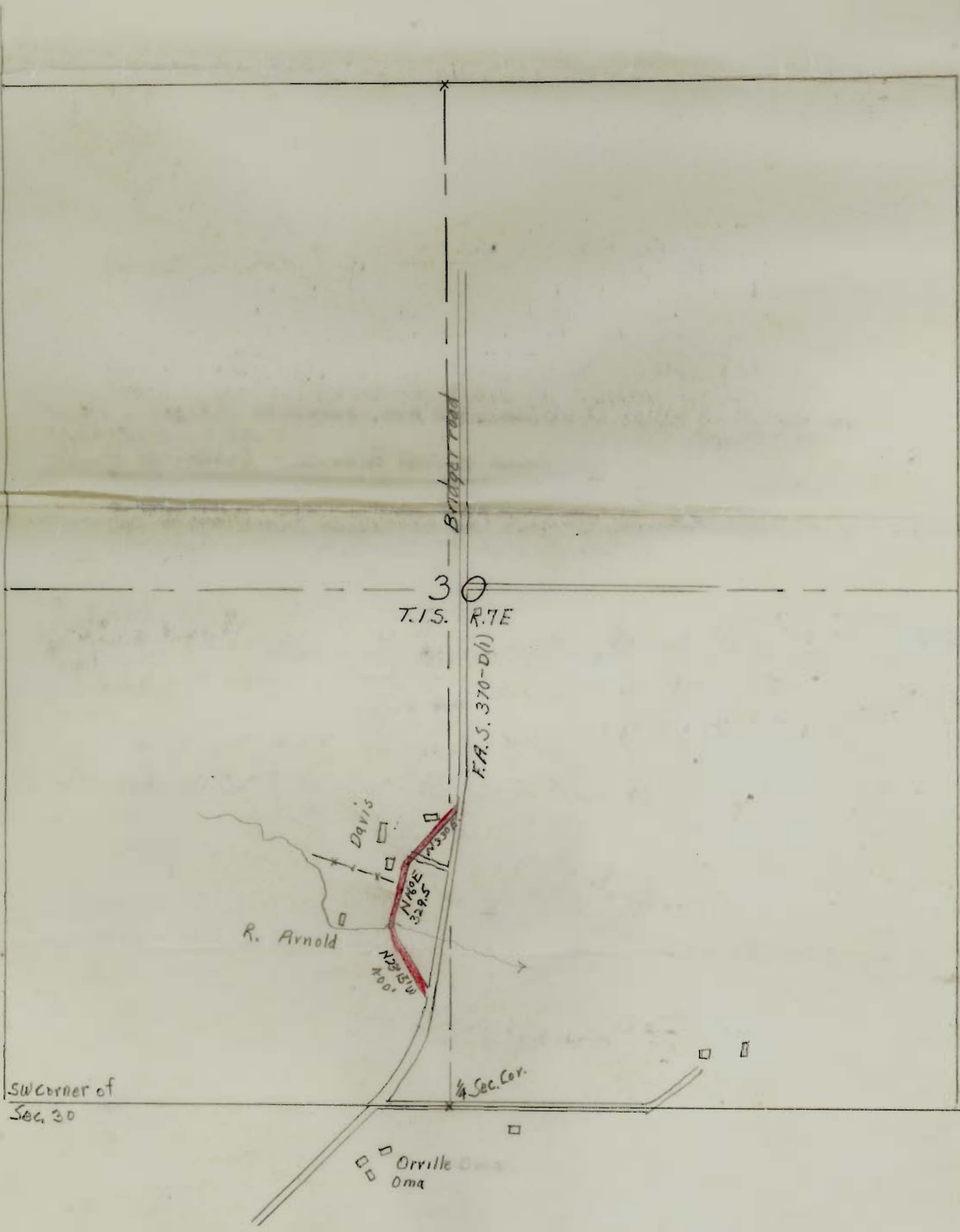

Bridget road

3 T.I.S. R.7E

F.A.S. 370-D(1)

Davis

R. Arnold

N180E 329.5  
N225W 400

SW corner of Sec. 30

1/4 Sec. Cor.

Orville  
Oma

**# 1-INSTRUCTIONS TO DELIVERING EMPLOYEE**  
 Deliver *ONLY* to addressee  Show address where delivered  
*(Additional charges required for these services)*

**RETURN RECEIPT**  
 Received the numbered article described on other side.

SIGNATURE OR NAME OF ADDRESSEE (must always be filled in)  
*Floyd Davis*

SIGNATURE OF ADDRESSEE'S AGENT, IF ANY

DATE DELIVERED: *7-18-62* ADDRESS WHERE DELIVERED (only if requested in item # 1)

C55-16-71548-4 GPO

**# 1-INSTRUCTIONS TO DELIVERING EMPLOYEE**  
 Deliver *ONLY* to addressee  Show address where delivered  
*(Additional charges required for these services)*

**RETURN RECEIPT**  
 Received the numbered article described on other side.

SIGNATURE OR NAME OF ADDRESSEE (must always be filled in)  
*Mrs Luvence Christie*

SIGNATURE OF ADDRESSEE'S AGENT, IF ANY

DATE DELIVERED: *7-18-62* ADDRESS WHERE DELIVERED (only if requested in item # 1)

C55-16-71548-4 GPO

**# 1-INSTRUCTIONS TO DELIVERING EMPLOYEE**  
 Deliver *ONLY* to addressee  Show address where delivered  
*(Additional charges required for these services)*

**RETURN RECEIPT**  
 Received the numbered article described on other side.

SIGNATURE OR NAME OF ADDRESSEE (must always be filled in)  
*A. C. Bellows*

SIGNATURE OF ADDRESSEE'S AGENT, IF ANY

DATE DELIVERED: *7-18-62* ADDRESS WHERE DELIVERED (only if requested in item # 1)

C55-16-71548-4 GPO

**# 1-INSTRUCTIONS TO DELIVERING EMPLOYEE**  
 Deliver *ONLY* to addressee  Show address where delivered  
*(Additional charges required for these services)*

**RETURN RECEIPT**  
 Received the numbered article described on other side.

SIGNATURE OR NAME OF ADDRESSEE (must always be filled in)

SIGNATURE OF ADDRESSEE'S AGENT, IF ANY  
*Alma E. Arnold*

DATE DELIVERED: *7-18-62* ADDRESS WHERE DELIVERED (only if requested in item # 1)

C55-16-71548-4 GPO

**# 1-INSTRUCTIONS TO DELIVERING EMPLOYEE**  
 Deliver *ONLY* to addressee  Show address where delivered  
*(Additional charges required for these services)*

**RETURN RECEIPT**  
 Received the numbered article described on other side.

SIGNATURE OR NAME OF ADDRESSEE (must always be filled in)

SIGNATURE OF ADDRESSEE'S AGENT, IF ANY  
*Alma E. Arnold*

DATE DELIVERED: *7-18-62* ADDRESS WHERE DELIVERED (only if requested in item # 1)

C55-16-71548-4 GPO

**# 1-INSTRUCTIONS TO DELIVERING EMPLOYEE**  
 Deliver *ONLY* to addressee  Show address where delivered  
*(Additional charges required for these services)*

**RETURN RECEIPT**  
 Received the numbered article described on other side.

SIGNATURE OR NAME OF ADDRESSEE (must always be filled in)  
*Margaret Murks*

SIGNATURE OF ADDRESSEE'S AGENT, IF ANY

DATE DELIVERED: *7-18-62* ADDRESS WHERE DELIVERED (only if requested in item # 1)

C55-16-71548-4 GPO

**# 1-INSTRUCTIONS TO DELIVERING EMPLOYEE**  
 Deliver *ONLY* to addressee  Show address where delivered  
*(Additional charges required for these services)*

**RETURN RECEIPT**  
 Received the numbered article described on other side.

SIGNATURE OR NAME OF ADDRESSEE (must always be filled in)  
*Mrs Arnold Darg*

SIGNATURE OF ADDRESSEE'S AGENT, IF ANY

DATE DELIVERED: *6-18-62* ADDRESS WHERE DELIVERED (only if requested in item # 1)  
*R 3 # 2*

C55-16-71548-4 GPO

**# 1-INSTRUCTIONS TO DELIVERING EMPLOYEE**  
 Deliver *ONLY* to addressee  Show address where delivered  
*(Additional charges required for these services)*

**RETURN RECEIPT**  
 Received the numbered article described on other side.

SIGNATURE OR NAME OF ADDRESSEE (must always be filled in)

SIGNATURE OF ADDRESSEE'S AGENT, IF ANY  
*Mrs Bert L. Dusenberry Jr*

DATE DELIVERED: *7-18-62* ADDRESS WHERE DELIVERED (only if requested in item # 1)

C55-16-71548-4 GPO

# 1-INSTRUCTIONS TO DELIVERING EMPLOYEE

Deliver ONLY to addressee

Show address where delivered

(Additional charges required for these services)

RETURN RECEIPT

Received the numbered article described on other side.

SIGNATURE OR NAME OF ADDRESSEE (must always be filled in)

SIGNATURE OF ADDRESSEE'S AGENT, IF ANY

*Mrs. Maudie Frank*

DATE DELIVERED

ADDRESS WHERE DELIVERED (only if requested in item # 1)

7-18-62

CSS-16-71548-4 GPO

# 1-INSTRUCTIONS TO DELIVERING EMPLOYEE

Deliver ONLY to addressee

Show address where delivered

(Additional charges required for these services)

RETURN RECEIPT

Received the numbered article described on other side.

SIGNATURE OR NAME OF ADDRESSEE (must always be filled in)

SIGNATURE OF ADDRESSEE'S AGENT, IF ANY

*Mrs. Maudie Frank*

DATE DELIVERED

ADDRESS WHERE DELIVERED (only if requested in item # 1)

7-18-62

CSS-16-71548-4 GPO

# 1-INSTRUCTIONS TO DELIVERING EMPLOYEE

Deliver ONLY to addressee

Show address where delivered

(Additional charges required for these services)

RETURN RECEIPT

Received the numbered article described on other side.

SIGNATURE OR NAME OF ADDRESSEE (must always be filled in)

*Geo Stubar*

SIGNATURE OF ADDRESSEE'S AGENT, IF ANY

DATE DELIVERED

ADDRESS WHERE DELIVERED (only if requested in item # 1)

7-18-62

CSS-16-71548-4 GPO

# 1-INSTRUCTIONS TO DELIVERING EMPLOYEE

Deliver ONLY to addressee

Show address where delivered

(Additional charges required for these services)

RETURN RECEIPT

Received the numbered article described on other side.

SIGNATURE OR NAME OF ADDRESSEE (must always be filled in)

*Ermy S. Warwood*

SIGNATURE OF ADDRESSEE'S AGENT, IF ANY

DATE DELIVERED

ADDRESS WHERE DELIVERED (only if requested in item # 1)

JUL 19 1962

CSS-16-71548-4 GPO