

Closing old portion of Springhill
road, near Reed's, where road was straightened

No. 627

PETITIONER:

Arthur C. Reed et al

Petition filed June [?] 1959 ~~1957~~

Viewers appointed June 10, 1959 ~~1957~~

Report filed June 10, 1959 191

Date of hearing June 23, 1959 191

Report approved 191

Order of survey 191

Surveyed 191

Field Book No. Page

Recorded in Roadbook Nov. 1959 191

Abandoned
Declared County Road June 23, 1959 191

Approved: Chairman

See Book 33 Commissioners' Proceedings,

pages 530 & 540

County Clerk

PETITION TO ABANDON ROAD

To The Honorable Board of
County Commissioners
Gallatin County, Montana

Gentlemen:

We, the undersigned freeholders of Gallatin County, Montana, taxable therein for road purposes, do hereby petition your honorable body to abandon as a public highway, the following portion of the Springhill road:

Beginning at a point on said road, said point being 2,000 feet, more or less, north of the south line of Section 23, T.1S., R. 5E.; Thence N. 14° 19' E. 471.5 feet; thence N. 11° 12' W. 535.8 feet; to a point in the present Springhill road.

The object of this petition is to officially abandon an old section of Springhill road, which was replaced in 1939 when road was straightened thru the N ½ of SE ¼ and the S ½ of the N.E. ¼ of Sec. 23.

NAMES OF PETITIONERS

DESCRIPTION OF LAND OWNED BY PETITIONERS

LESS RM
75.21
T1S R5

Arthur C. Reed	SE ¼, NE ¼, & NE ¼ SE ¼ Sec 23 T1S R5
✓ Elsie V. Reed	NW ¼ SW ¼ 24 T1S R5
Edna F. Reed	1/2 of SE 1/4 of the S 1/2 of the NE 1/4
Mrs Pease Reed	S 1/2 NW ¼ & NE ¼ NW ¼ & NW ¼ NE ¼
✗ Michael Schweitzer	LESS 30.48 acres Sec 24 T1 R5E
Garland L. Stiff	Sec. 24
Erline Ann Stiff	
Zade B. Morgan	Sec # Sec 23
Lucas J. Morgan	
Donna J. Hall	22.25.6 E. NW 1/4 N. W 1/4 & NE 1/4 NW 1/4
Albert Hoffman	NW 1/4 SE 1/4 SW 1/4 NE 1/4 23 IS 5E
Mr. H. Hoffmann	NW 1/4 SE 1/4 SW 1/4 NE 1/4 23 IS 5E
✗ Willie M. Spain	
James Toohy	Sec. 10-1S-5E
Margaret J. Toohy	Sec. 11-1S-5E
Tom Toohy	Sec. 11-1S-5E
Marie Toohy	

To The Honorable Board of
County Commissioners
Gallatin County, Montana

Gentlemen:

All of the undersigned are freeholders of Gallatin County, Montana taxable therein for road purposes, with the exception of Michael Schweitzer and Shirlee M. Spain and do appear on the tax roll.



C.W. Sorenson, County Assessor

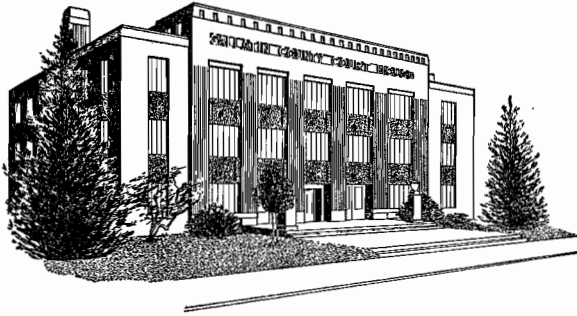

State of Montana
COUNTY OF GALLATIN

◆
Bozeman



NOTICE TO PETITIONERS AND ADJOINING LAND OWNERS

This is to notify you that the Board of County Commissioners has accepted the report of the Board of Viewers, Mr. W. C. Papke, Private Surveyor, and Commissioner Ralph Aaker, on Road Petition No. 627. This petition is for the abandonment of the following described County Road:

A portion of the Springhill road at Spring Creek where road was straightened, between the old Nelson School and Arthur Reed's place, in Sec. 23, T.1S, R.5E.

A hearing on the above matter has been set by the Board of County Commissioners for Tuesday, June 23, 1959 at 11 o'clock A. M. in the Commissioners' Office in Bozeman, Montana, at which time the Commissioners will make final determination of the merits of said matter, and at which time all persons interested may make objection or offer suggestions relative to the proposals in the Road Petition No. 627.

Dated this 11th day of June, A. D., 1959, at Bozeman, Montana.

BOARD OF COUNTY COMMISSIONERS
OF GALLATIN COUNTY

Harry Dooge

Harry Dooge, Chairman

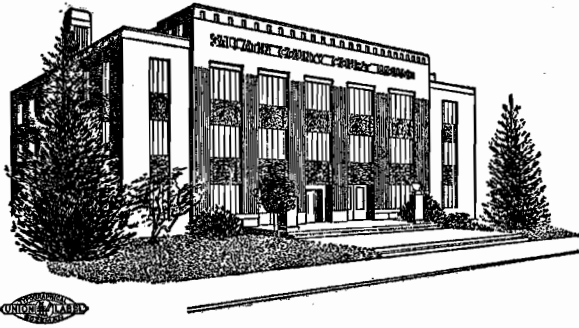

State of Montana
COUNTY OF GALLATIN

◆
Bozeman

VIEWERS REPORT

W. C. Papke, a registered land surveyor in the State of Montana, being qualified to act as a member of a Board of Viewers, and Ralph Aaker, County Commissioner of Gallatin County, State of Montana, having been appointed as a board of viewers for Road Petition No. 627, viewed said road on the 10th day of June, 1959 wish to report:

" We examined said Petition No. 627 and find it to have sufficient signatures. We found that a new oiled road has been built in its stead, and th at there is absolutely no need or use for the road to be abandoned. We also found that most of the right of way in question is and has been under cultivation for several years. However there is the old bridge on the road to be abandoned. We wish to suggest that Gallatin County relinquish all rights and responsibilities to the bridge."

In view of the foregoing facts we reccomend that this road, as described in said petition be vacated and closed.

W C Papke

Mont. State Reg. No. 296S

Ralph Aaker

County Commissioner of
Gallatin County

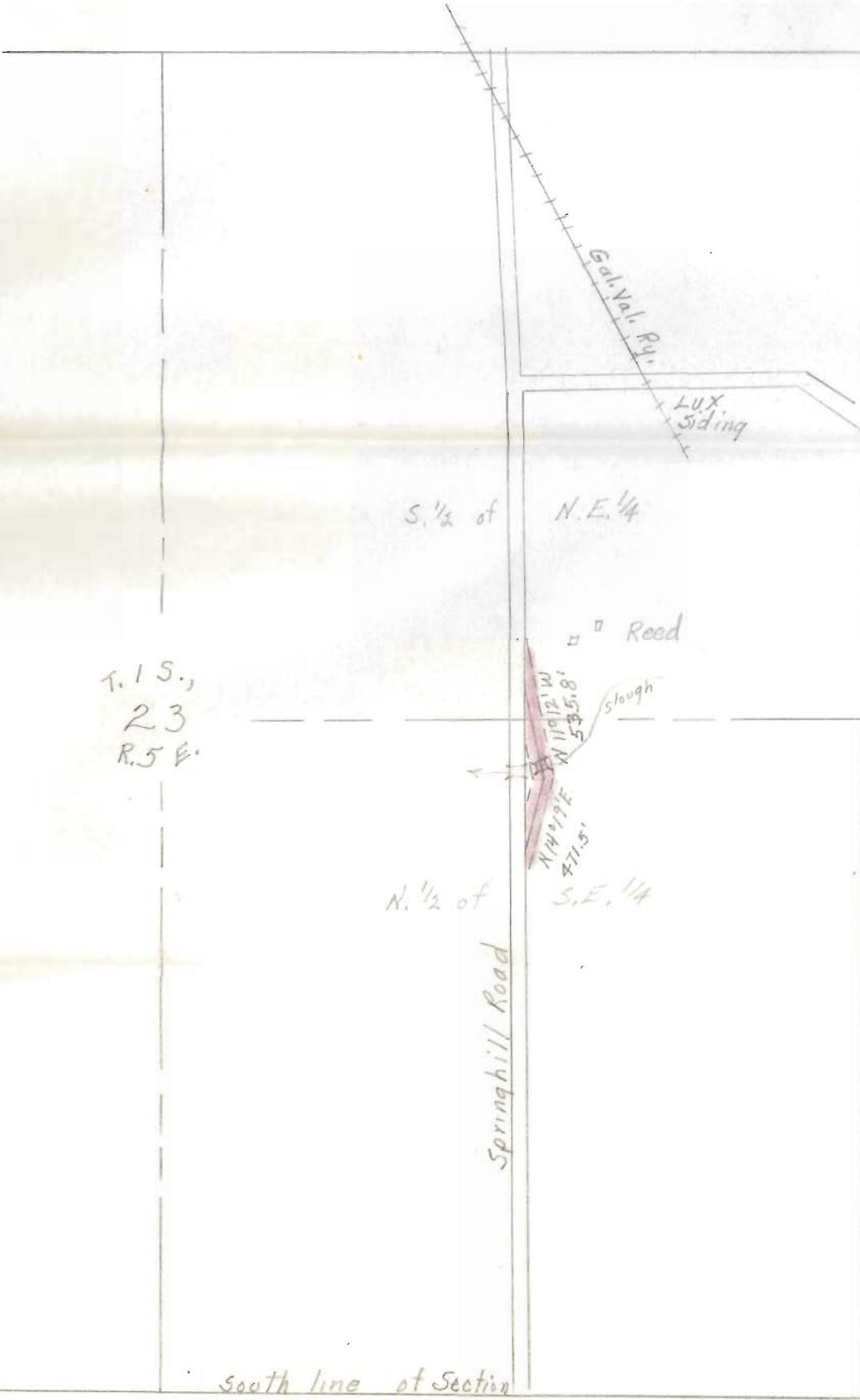

T. 1 S.,
 23
 R. 5 E.

N. 1/2 of

S. E. 1/4

Springhill Road

South line of Section

Portion to be
 Abandoned:
 thus:

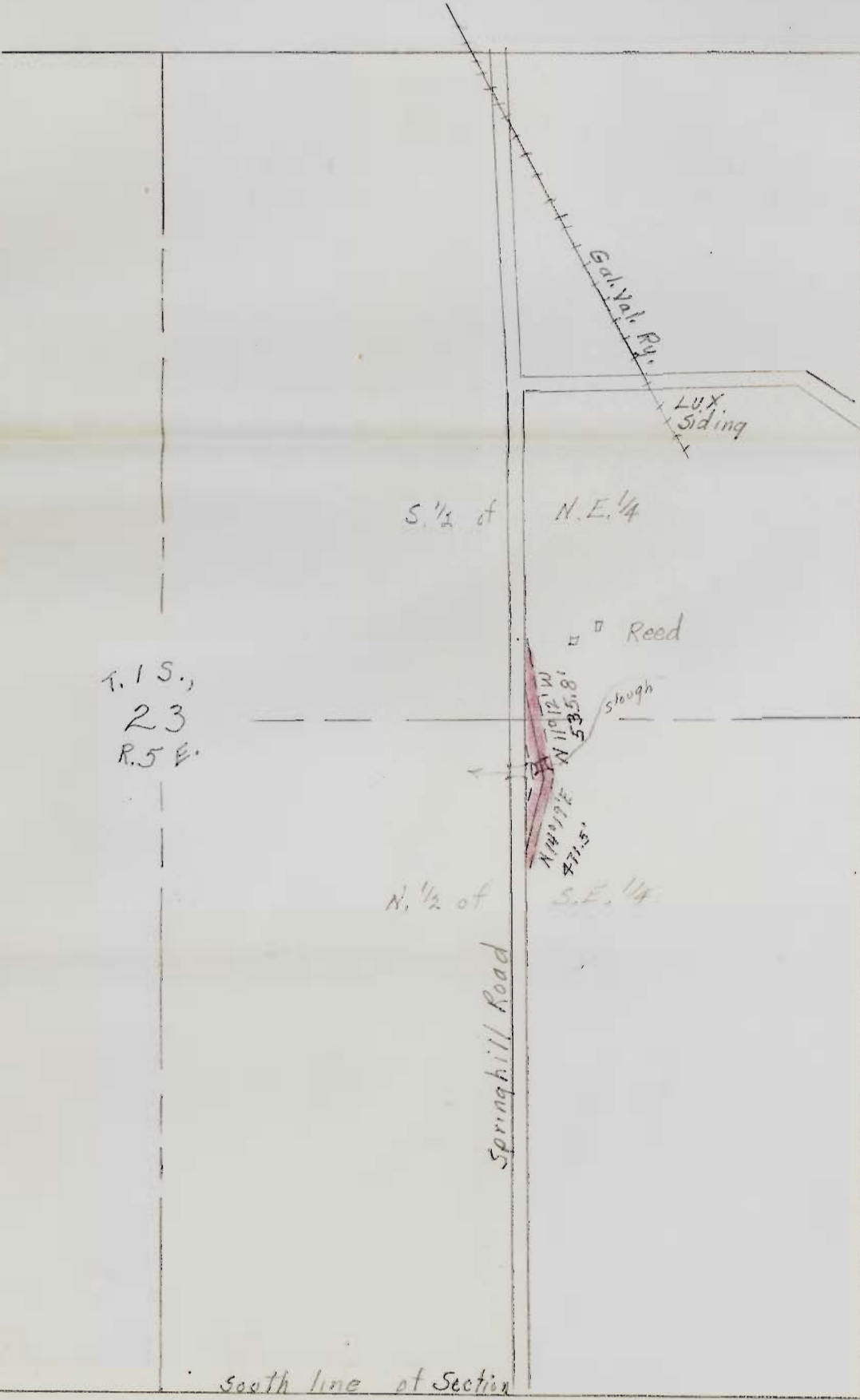

T. 1 S.,
23
R. 5 E.

S. 1/2 of N.E. 1/4

Reed

Slough

N. 1/2 of S.E. 1/4

Springhill Road

south line of Section

Gal. Nat. Ry.

LUX. Siding

Portion to be
Abandoned:
thus: ~~_____~~

REGISTERED NO. 3033

Value \$ _____ Spec. del'y fee \$ _____
Fee \$ Ret. receipt fee \$ _____
Surcharge \$ _____ Rest. del'y fee \$ _____
Postage \$ _____ Airmail

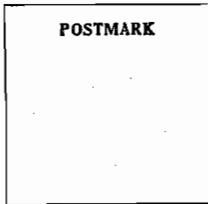

Postmaster, By _____

From _____

To *Box 750*
Russell Morgan
Rt 1 Belgrade Mont

POD Form 3806
Sept. 1955

09-16-70493-2

REGISTERED NO. 3039

Value \$ *Nil* Spec. del'y fee \$ _____
Fee \$ *50* Ret. receipt fee \$ *10*
Surcharge \$ _____ Rest. del'y fee \$ _____
Postage \$ *4* Airmail

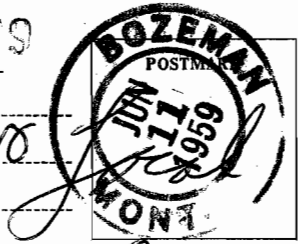

Postmaster, By *J*

From _____

To *County Commissioner*
Margaret J Jochey
Rt 1

POD Form 3806
Sept. 1955

09-16-70493-2

REGISTERED NO. 3050

Value \$ _____ Spec. del'y fee \$ _____
Fee \$ Ret. receipt fee \$ _____
Surcharge \$ _____ Rest. del'y fee \$ _____
Postage \$ _____ Airmail

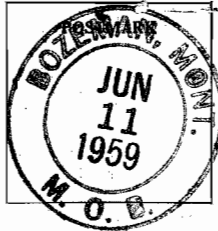

Postmaster, By _____

From _____

To *Box 750*
Elsie V Reed
Rt 3

POD Form 3806
Sept. 1955

09-16-70493-2

REGISTERED NO. 3040

Value \$ _____ Spec. del'y fee \$ _____
Fee \$ _____ Ret. receipt fee \$ _____
Surcharge \$ *same* Rest. del'y fee \$ _____
Postage \$ _____ Airmail



Postmaster, By _____

From _____

To *Tom Jochey*
Rt 1

POD Form 3806
Sept. 1955

09-16-70493-2

REGISTERED NO. 3051

Value \$ _____ Spec. del'y fee \$ _____
Fee \$ Ret. receipt fee \$ _____
Surcharge \$ _____ Rest. del'y fee \$ _____
Postage \$ _____ Airmail

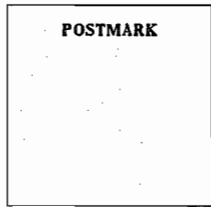

Postmaster, By _____

From _____

To *Box 750*
Arthur E Reed
Rt 3

POD Form 3806
Sept. 1955

09-16-70493-2

REGISTERED NO. 3041

Value \$ _____ Spec. del'y fee \$ _____
Fee \$ _____ Ret. receipt fee \$ _____
Surcharge \$ _____ Rest. del'y fee \$ _____
Postage \$ _____ Airmail

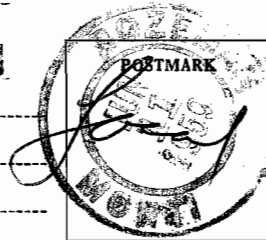

Postmaster, By _____

From _____

To *Marie Jochey*
Rt 1

POD Form 3806
Sept. 1955

09-16-70493-2

REGISTERED NO. 3042



Value \$ _____ Spec. del'y fee \$ _____

Fee \$ Ret. receipt fee \$ _____

Surcharge \$ _____ Rest. del'y fee \$ _____

Postage \$ _____ Airmail

Postmaster, By _____

From _____

To *Box 750*
James Tooley
Rt 1

POD Form 3806 Sept. 1955 09-16-70493-2

REGISTERED NO. 3048

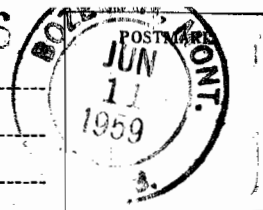

Value \$ _____ Spec. del'y fee \$ _____

Fee \$ Ret. receipt fee \$ _____

Surcharge \$ _____ Rest. del'y fee \$ _____

Postage \$ _____ Airmail

Postmaster, By _____

From _____

To *Box 750*
Edna R Reed
519 W Main

POD Form 3806 Sept. 1955 09-16-70493-2

REGISTERED NO. 3043

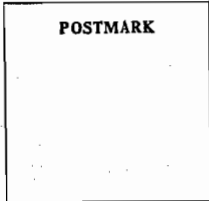

Value \$ _____ Spec. del'y fee \$ _____

Fee \$ Ret. receipt fee \$ _____

Surcharge \$ _____ Rest. del'y fee \$ _____

Postage \$ _____ Airmail

Postmaster, By _____

From _____

To *Box 750*
Mrs H. Hoffner
Rt 3

POD Form 3806 Sept. 1955 09-16-70493-2

REGISTERED NO. 3047

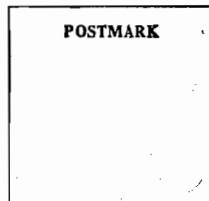

Value \$ _____ Spec. del'y fee \$ _____

Fee \$ Ret. receipt fee \$ _____

Surcharge \$ _____ Rest. del'y fee \$ _____

Postage \$ _____ Airmail

Postmaster, By _____

From _____

To *Local Box 750*
Erline Ann Stiff
W S Church Rt 1

POD Form 3806 Sept. 1955 09-16-70493-2

REGISTERED NO. 3044

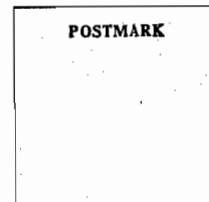

Value \$ _____ Spec. del'y fee \$ _____

Fee \$ Ret. receipt fee \$ _____

Surcharge \$ _____ Rest. del'y fee \$ _____

Postage \$ _____ Airmail

Postmaster, By _____

From _____

To *Box 750*
Albert Hoffner
Rt 3

POD Form 3806 Sept. 1955 09-16-70493-2

REGISTERED NO. 3048

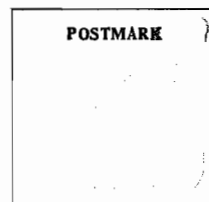

Value \$ _____ Spec. del'y fee \$ _____

Fee \$ Ret. receipt fee \$ _____

Surcharge \$ _____ Rest. del'y fee \$ _____

Postage \$ _____ Airmail

Postmaster, By _____

From _____

To *Box 750*
Paul & Stiff
Rt 1

POD Form 3806 Sept. 1955 09-16-70493-2

REGISTERED NO. 3045

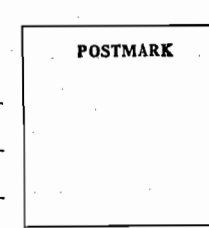

Value \$ _____ Spec. del'y fee \$ _____

Fee \$ _____ Ret. receipt fee \$ _____

Surcharge \$ _____ Rest. del'y fee \$ _____

Postage \$ _____ Airmail

Postmaster, By _____

From _____

To *Box 750*
Donna J Hall
Rt 3

POD Form 3806 Sept. 1955 09-16-70493-2

REGISTERED NO. 3049

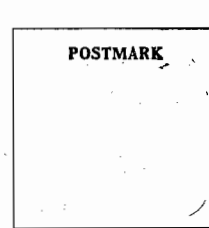

Value \$ _____ Spec. del'y fee \$ _____

Fee \$ Ret. receipt fee \$ _____

Surcharge \$ _____ Rest. del'y fee \$ _____

Postage \$ _____ Airmail

Postmaster, By _____

From _____

To *Box 750*
Ina Pearl Reed
Box 655

POD Form 3806 Sept. 1955 09-16-70493-2

#1-INSTRUCTIONS TO DELIVERING EMPLOYEE

Deliver ONLY to addressee

Show address where delivered

(Additional charges required for these services)

RETURN RECEIPT

Received the numbered article described on other side.

SIGNATURE OR NAME OF ADDRESSEE (must always be filled in)

Margaret J. Doohy

SIGNATURE OF ADDRESSEE'S AGENT, IF ANY

DATE DELIVERED

ADDRESS WHERE DELIVERED (only if requested in item #1)

6-12-59

C55-16-71548-4 GPO

#1-INSTRUCTIONS TO DELIVERING EMPLOYEE

Deliver ONLY to addressee

Show address where delivered

(Additional charges required for these services)

RETURN RECEIPT

Received the numbered article described on other side.

SIGNATURE OR NAME OF ADDRESSEE (must always be filled in)

Ina Pearl Reed

SIGNATURE OF ADDRESSEE'S AGENT, IF ANY

Linda Kay Jones

DATE DELIVERED

ADDRESS WHERE DELIVERED (only if requested in item #1)

JUN 12 1959

C55-16-71548-4 GPO

#1-INSTRUCTIONS TO DELIVERING EMPLOYEE

Deliver ONLY to addressee

Show address where delivered

(Additional charges required for these services)

RETURN RECEIPT

Received the numbered article described on other side.

SIGNATURE OR NAME OF ADDRESSEE (must always be filled in)

Jim Doohy

SIGNATURE OF ADDRESSEE'S AGENT, IF ANY

Mrs. Marie Doohy

DATE DELIVERED

ADDRESS WHERE DELIVERED (only if requested in item #1)

6-12-59

C55-16-71548-4 GPO

#1-INSTRUCTIONS TO DELIVERING EMPLOYEE

Deliver ONLY to addressee

Show address where delivered

(Additional charges required for these services)

RETURN RECEIPT

Received the numbered article described on other side.

SIGNATURE OR NAME OF ADDRESSEE (must always be filled in)

Donna J. Hall

SIGNATURE OF ADDRESSEE'S AGENT, IF ANY

DATE DELIVERED

ADDRESS WHERE DELIVERED (only if requested in item #1)

JUN 13 1959

C55-16-71548-4 GPO

#1-INSTRUCTIONS TO DELIVERING EMPLOYEE

Deliver ONLY to addressee

Show address where delivered

(Additional charges required for these services)

RETURN RECEIPT

Received the numbered article described on other side.

SIGNATURE OR NAME OF ADDRESSEE (must always be filled in)

James Doohy

SIGNATURE OF ADDRESSEE'S AGENT, IF ANY

by Margaret J. Doohy

DATE DELIVERED

ADDRESS WHERE DELIVERED (only if requested in item #1)

6-12-59

C55-16-71548-4 GPO

#1-INSTRUCTIONS TO DELIVERING EMPLOYEE

Deliver ONLY to addressee

Show address where delivered

(Additional charges required for these services)

RETURN RECEIPT

Received the numbered article described on other side.

SIGNATURE OR NAME OF ADDRESSEE (must always be filled in)

Mrs. H. Hoffman

SIGNATURE OF ADDRESSEE'S AGENT, IF ANY

William J. Hoffman

DATE DELIVERED

ADDRESS WHERE DELIVERED (only if requested in item #1)

JUN 13 1959

C55-16-71548-4 GPO

#1-INSTRUCTIONS TO DELIVERING EMPLOYEE

Deliver ONLY to addressee

Show address where delivered

(Additional charges required for these services)

RETURN RECEIPT

Received the numbered article described on other side.

SIGNATURE OR NAME OF ADDRESSEE (must always be filled in)

Marie Doohy

SIGNATURE OF ADDRESSEE'S AGENT, IF ANY

DATE DELIVERED

ADDRESS WHERE DELIVERED (only if requested in item #1)

6-12-59

C55-16-71548-4 GPO

#1-INSTRUCTIONS TO DELIVERING EMPLOYEE

Deliver ONLY to addressee

Show address where delivered

(Additional charges required for these services)

RETURN RECEIPT

Received the numbered article described on other side.

SIGNATURE OR NAME OF ADDRESSEE (must always be filled in)

Albert Hoffman

SIGNATURE OF ADDRESSEE'S AGENT, IF ANY

William J. Hoffman

DATE DELIVERED

ADDRESS WHERE DELIVERED (only if requested in item #1)

JUN 13 1959

C55-16-71548-4 GPO

1-INSTRUCTIONS TO DELIVERING EMPLOYEE

Deliver ONLY to addressee

Show address where delivered

(Additional charges required for these services)

RETURN RECEIPT

Received the numbered article described on other side.

SIGNATURE OR NAME OF ADDRESSEE (must always be filled in)

Samuel Morgan

SIGNATURE OF ADDRESSEE'S AGENT, IF ANY

DATE DELIVERED

ADDRESS WHERE DELIVERED (only if requested in item # 1)

6-15-59

CSS-16-71548-4 GPO

1-INSTRUCTIONS TO DELIVERING EMPLOYEE

Deliver ONLY to addressee

Show address where delivered

(Additional charges required for these services)

RETURN RECEIPT

Received the numbered article described on other side.

SIGNATURE OR NAME OF ADDRESSEE (must always be filled in)

SIGNATURE OF ADDRESSEE'S AGENT, IF ANY

Harland Steff

DATE DELIVERED

ADDRESS WHERE DELIVERED (only if requested in item # 1)

JUN 15 1959

CSS-16-71548-4 GPO

1-INSTRUCTIONS TO DELIVERING EMPLOYEE

Deliver ONLY to addressee

Show address where delivered

(Additional charges required for these services)

RETURN RECEIPT

Received the numbered article described on other side.

SIGNATURE OR NAME OF ADDRESSEE (must always be filled in)

Elenie Lann Steff

SIGNATURE OF ADDRESSEE'S AGENT, IF ANY

Harland Steff

DATE DELIVERED

ADDRESS WHERE DELIVERED (only if requested in item # 1)

JUN 15 1959

CSS-16-71548-4 GPO

1-INSTRUCTIONS TO DELIVERING EMPLOYEE

Deliver ONLY to addressee

Show address where delivered

(Additional charges required for these services)

RETURN RECEIPT

Received the numbered article described on other side.

SIGNATURE OR NAME OF ADDRESSEE (must always be filled in)

Elsie V. Reed

SIGNATURE OF ADDRESSEE'S AGENT, IF ANY

DATE DELIVERED

ADDRESS WHERE DELIVERED (only if requested in item # 1)

JUN 18 1959

CSS-16-71548-4 GPO

1-INSTRUCTIONS TO DELIVERING EMPLOYEE

Deliver ONLY to addressee

Show address where delivered

(Additional charges required for these services)

RETURN RECEIPT

Received the numbered article described on other side.

SIGNATURE OR NAME OF ADDRESSEE (must always be filled in)

Arthur C. Reed

SIGNATURE OF ADDRESSEE'S AGENT, IF ANY

Elsie V. Reed

DATE DELIVERED

ADDRESS WHERE DELIVERED (only if requested in item # 1)

JUN 18 1959

CSS-16-71548-4 GPO