

No. 619

PETITIONER:

Nash-Schaplou et al
SEC 5 T 3 S 19 5 E Sour Dough East

Petition filed April 26, 1956 191

Viewers appointed April 26, 1956 191

Report filed April 26, 1956 191

Date of hearing May 5, 1956 191

Report approved 191

Order of survey 191

Surveyed 191

Field Book No. Page

Recorded in Roadbook Nov. 1957 191

Declared County Road Nov. 8, 1956 191

Approved: Chairman

See Book 32 Commissioners' Proceedings,

pages 19, 20, 27, 230

County Clerk

PETITION FOR ROAD

NO. 619

To the Honorable Board of
County Commissioners of
Gallatin County, Montana

Gentlemen:

We, the undersigned freeholders of Gallatin County, taxable therein for road purposes, do hereby petition your Honorable Body to establish as a County Road the following described road:

Beginning at the west quarter corner of Section 5, T. 3S., R. 6E., M.P.M., thence running due east one-half ($\frac{1}{2}$) mile, more or less, to the center of said Section 5, Said road to be sixty (60) feet in width, being thirty (30) feet on either side of the above described line.

We further petition your Honorable Body to vacate as a public road the following County Road No. 60:

County Road No. 60, being 3,500 feet, more or less, in length and being more particularly described as follows:

Beginning at the corner common to Sections 31 and 32, T. 2S., R. 6E., and Sections 5 and 6, T. 3S., R. 6E.; thence east on the line between said sections 32 and 5, a distance of 3,500 feet, more or less, to the easterly end of said Road No. 60.

Said Road No. 60 to be abandoned after the new road, above described, is established and built. Also, when said Road No. 60 is abandoned, the land on either side of said line is to revert to the adjoining owners.

NAME OF PETITIONER

ADDRESS OF PETITIONER

<u>NAME OF PETITIONER</u>	<u>ADDRESS OF PETITIONER</u>
✓ <u>Don Nash</u> ✓	<u>Rt 2 Bozeman</u>
✓ <u>E. L. Clark</u> ✓	<u>R 2 Bozeman</u>
✓ <u>Frank E. Wyatt</u> ✓	<u>Rt 2 Bozeman</u>
✓ <u>Harold J. Humphreys</u>	<u>" 2 "</u>
✓ <u>Kenneth Kraft</u>	<u>R 2 "</u>
✓ <u>Walter C. Kraft</u> ✓	<u>R 2 "</u>
✓ <u>Ray H. Kraft</u> ✓	<u>R 2 "</u>
✓ <u>Ralph E. Kraft</u>	<u>R 2 "</u>
✓ <u>O. W. Schapman</u> ✓	<u>Star Route; Wall Lake, Montana</u>
✓ <u>Milton Schapman</u> ✓	<u>" " " "</u>

NAME OF PETITIONER

ADDRESS OF PETITIONERS

✓ Shirley Johnson ✓
✓ Alfred Goldenstein ✓
✓ Gerald Goldenstein ✓

Box 732 Bogerman ✓
Route 2 Bogerman
Route 2 Bogerman

April 26, 1956

We, W. C. Papke, Acting County Surveyor of Gallatin County, State of Montana, and George L. Stucky, County Commissioner of Gallatin County, ~~State of Montana, having been appointed as a board of viewers on Road Petition No. 619 viewed said road on April 26th, 1956, and wish to report:-~~

" We recommend that the road described in said petition be accepted, provided that enough right of way is obtained by the Petitioners to make a sixty foot road; We further recommend that the additional right of way be obtained from the north side of the present road, due to the fact that there is a Montana Power line constructed immediately south of the present road for a distance of three eighths of a mile;

Also that when this new road is accepted as above described, that the old County Road No. 60, described in the petition be vacated and abandoned, and the land therein revert to the adjoining land owners. Said road No 60 is not practical to build or use. "

619

April 26-1956

We, W.C. Papke, acting County Surveyor of Gallatin County State of Montana, and George L. Stucky, County Comm. of Gal. Co. of Mont., having been appointed as a board of Viewers on Road Petition #619, viewed said road on Apr. 26-1956 and wish to report:-

"That we recommend the road as described in said Petition be accepted, provided that enough additional right of way be obtained, by the petitioners to make a 60 foot Road;

We further recommend that the additional right of way be obtained from the north side of the present road, due to the fact that there is a Mont Power line constructed immediately south of the present road for a distance of $\frac{3}{4}$ of a mile. Also that when the New road is accepted as above described, that the old County road, ^{No 60} described in the above Petition be vacated and abandoned, and the land therein revert to the adjoining land owners."

T 3 S R 5 E

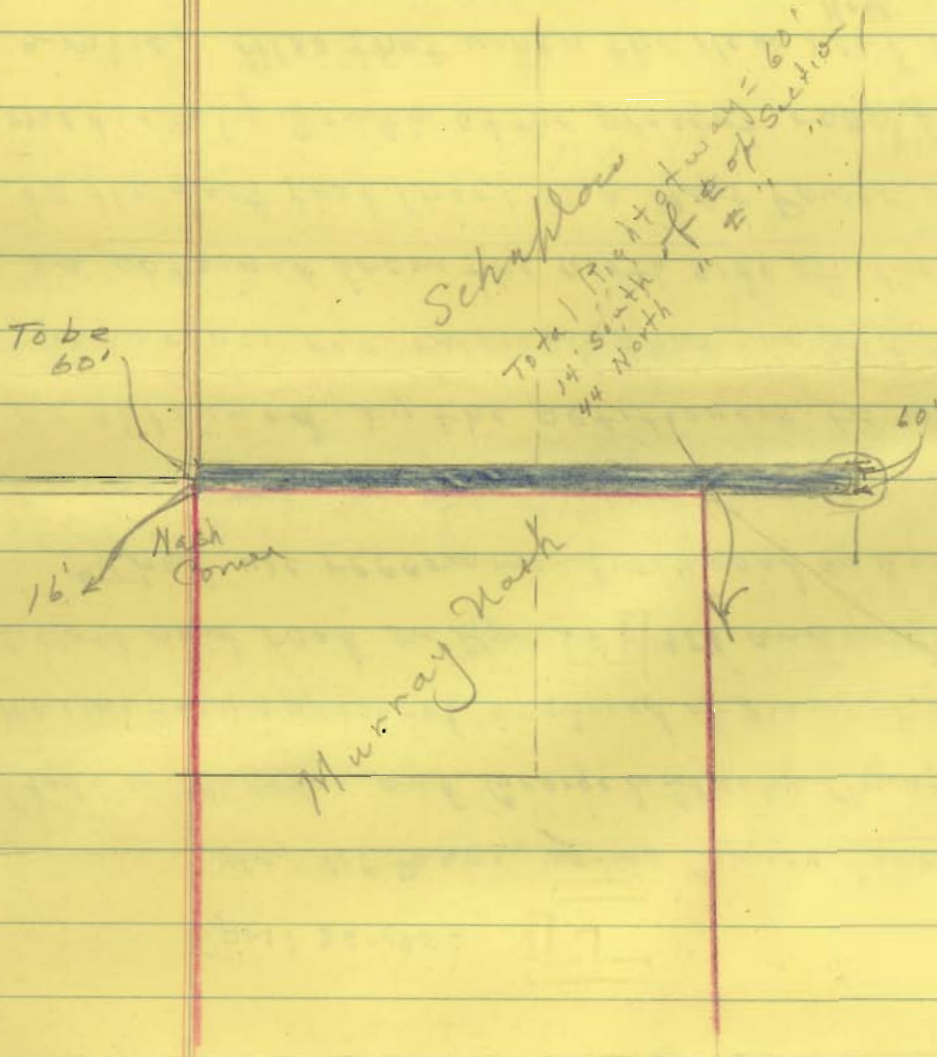

REGISTERED NO. 3217
Value \$ M.V. Spec. del'y fee \$
Fee \$ 40 Ret. receipt fee \$ 07
Surcharge \$ Rest. del'y fee \$
Postage \$ 03 Airmail
Postmaster, By RH



From Box 750
Bozeman Mont.
To Margaret Hosseus
1430 S. 3rd
Bozeman Mont.
POD Form 3806 May 1954

REGISTERED NO. 3224
Value \$ M.V. Spec. del'y fee \$
Fee \$ 40 Ret. receipt fee \$ 07
Surcharge \$ Rest. del'y fee \$
Postage \$ 03 Airmail
Postmaster, By MRS

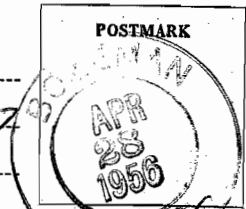

From Box 750 Bozeman
Mont.
To Milton Salspflug
St. R. Gallatin Entry
Mont.
POD Form 3806 May 1954

REGISTERED NO. 3219
Value \$ M.V. Spec. del'y fee \$
Fee \$ 40 Ret. receipt fee \$ 07
Surcharge \$ Rest. del'y fee \$
Postage \$ 03 Airmail
Postmaster, By RH

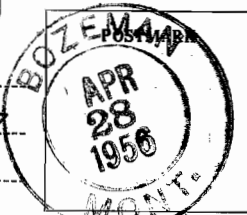

From Box 750
Bozeman Mont.
To Phyllis C. Smetek
Box 732 - Bozeman Mont.
POD Form 3806 May 1954

REGISTERED NO. 3233
Value \$ M.V. Spec. del'y fee \$
Fee \$ 40 Ret. receipt fee \$ 04
Surcharge \$ Rest. del'y fee \$
Postage \$ 03 Airmail
Postmaster, By RH



From Box 750
Bozeman Mont.
To Don Mack
Rt 2 - Bozeman Mont.
POD Form 3806 May 1954

REGISTERED NO. 3223
Value \$ M.V. Spec. del'y fee \$
Fee \$ 40 Ret. receipt fee \$ 07
Surcharge \$ Rest. del'y fee \$
Postage \$ 03 Airmail
Postmaster, By RH

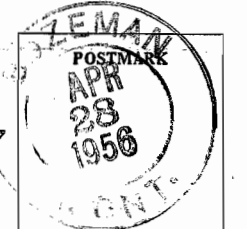

From Box 750
Bozeman Mont.
To Gerald Goldenstein
Rt 2 Bozeman Mont.
POD Form 3806 May 1954

REGISTERED NO. 3218
Value \$ M.V. Spec. del'y fee \$ 07
Fee \$ 40 Ret. receipt fee \$
Surcharge \$ Rest. del'y fee \$
Postage \$ 03 Airmail
Postmaster, By RH



From Box 750
Bozeman Mont.
To Lucille C. Hyde
1430 S. 3rd
Bozeman Mont.
POD Form 3806 May 1954

REGISTERED NO. 3225
Value \$ M.V. Spec. del'y fee \$
Fee \$ 40 Ret. receipt fee \$ 07
Surcharge \$ Rest. del'y fee \$
Postage \$ 03 Airmail
Postmaster, By RH

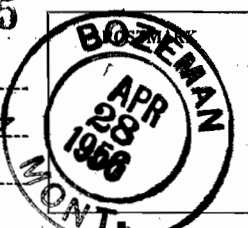

From Box 750
Bozeman Mont.
To Ralph E Kraft
Rt 2 Bozeman Mont.
POD Form 3806 May 1954

REGISTERED NO. 3216
Value \$ M.V. Spec. del'y fee \$
Fee \$ 40 Ret. receipt fee \$ 07
Surcharge \$ Rest. del'y fee \$
Postage \$ 03 Airmail
Postmaster, By RH

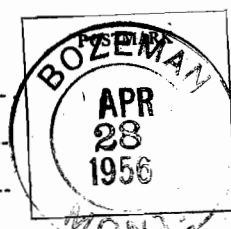

From Box 750
BOZEMAN MONT.
To Harold W Hay
65 S. Black
Bozeman
POD Form 3806 May 1954

REGISTERED NO. 3229

Value \$ MV Spec. del'y fee \$
Fee \$ 40 Ret. receipt fee \$.07
Surcharge \$ Rest. del'y fee \$

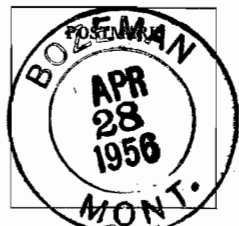

Postage \$ Airmail Postmaster, By RA

From Boy 750
Bozeman Mont
To Kenneth Kraft
Rt 2 Bozeman Mont

POD Form 3806 May 1954 c9-16-70493-1

REGISTERED NO. 3228

Value \$ MV Spec. del'y fee \$
Fee \$ Ret. receipt fee \$.07
Surcharge \$ Rest. del'y fee \$



Postage \$.03 Airmail Postmaster, By RA

From Boy 750
Bozeman Mont
To Walter C Kraft
Rt 2 Bozeman Mont

POD Form 3806 May 1954 c9-16-70493-1

REGISTERED NO. 3231

Value \$ MV Spec. del'y fee \$
Fee \$ 40 Ret. receipt fee \$.07
Surcharge \$ Rest. del'y fee \$



Postage \$.07 Airmail Postmaster, By RA

From Boy 750
Bozeman Mont
To Frank E Wright
Rt 2 Bozeman Mont

POD Form 3806 May 1954 c9-16-70493-1

REGISTERED NO. 3230

Value \$ MV Spec. del'y fee \$
Fee \$ 40 Ret. receipt fee \$.07
Surcharge \$ Rest. del'y fee \$



Postage \$.03 Airmail Postmaster, By RA

From Boy 750
Bozeman Mont
To Harold J Blumh
Rt 2 Bozeman Mont

POD Form 3806 May 1954 c9-16-70493-1

REGISTERED NO. 3222

Value \$ MV Spec. del'y fee \$
Fee \$ 40 Ret. receipt fee \$.07
Surcharge \$ Rest. del'y fee \$

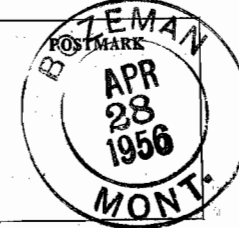

Postage \$.03 Airmail Postmaster, By RA

From Boy 750
Bozeman Mont
To Alvin J Goldenstein
Rt 2 Bozeman Mont

POD Form 3806 May 1954 c9-16-70493-1

REGISTERED NO. 3226

Value \$ MV Spec. del'y fee \$
Fee \$ Ret. receipt fee \$.07
Surcharge \$ Rest. del'y fee \$



Postage \$.03 Airmail Postmaster, By RA

From Boy 750
Bozeman Mont
To Peggy W Schaffner
Rt 2 Bozeman Mont

POD Form 3806 May 1954 c9-16-70493-1

REGISTERED NO. 3220

Value \$ MV Spec. del'y fee \$
Fee \$ 40 Ret. receipt fee \$.07
Surcharge \$ Rest. del'y fee \$



Postage \$.03 Airmail Postmaster, By RA

From Boy 750
Bozeman Mont
To Mrs Vera A Mash
Rt 2 - Bozeman Mont

POD Form 3806 May 1954 c9-16-70493-1

REGISTERED NO. 3232

Value \$ MV Spec. del'y fee \$
Fee \$ 40 Ret. receipt fee \$.07
Surcharge \$ Rest. del'y fee \$

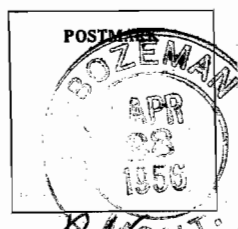

Postage \$.07 Airmail Postmaster, By RA

From Boy 750
Bozeman Mont
To E L Clark
Rt 2 Bozeman Mont

POD Form 3806 May 1954 c9-16-70493-1

3227

REGISTERED NO. _____

Value \$ 1.11 Spec. del'y fee \$ _____

Fee \$ 40 Ret. receipt fee \$ 07

Surcharge \$ _____ Rest. del'y fee \$ _____

Postage \$ 03 Airmail

Postmaster, By RN



From Box 750

Bozeman Mont.

To Ray H. Kraft

Rt 2 Bozeman Mont.

POD Form 3806
May 1954

c9-16-70493-1

3221

REGISTERED NO. _____

Value \$ 1.11 Spec. del'y fee \$ _____

Fee \$ 40 Ret. receipt fee \$ 07

Surcharge \$ _____ Rest. del'y fee \$ _____

Postage \$ 03 Airmail

Postmaster, By WJH



From Box 750

Bozeman Mont.

To Shirley Johnson

Box 732 Bozeman Mont.

POD Form 3806
May 1954

c9-16-70493-1

DELIVERING EMPLOYEE Deliver ONLY to addressee. (Does not apply to Certified mail.)
 Show address where delivered.

Received from the Postmaster the Registered, Certified, or Insured Article, the number of which appears on the face of this return receipt.

1. Margaret Doonan
(Signature or name of addressee)

2. _____
(Signature of addressee's agent—Agent should enter addressee's name on line ONE above)

Date of Delivery MAY 1 1956, 19____

DELIVERING EMPLOYEE Deliver ONLY to addressee. (Does not apply to Certified mail.)
 Show address where delivered.

Received from the Postmaster the Registered, Certified, or Insured Article, the number of which appears on the face of this return receipt.

1. Milton Chapman
(Signature or name of addressee)

2. _____
(Signature of addressee's agent—Agent should enter addressee's name on line ONE above)

Date of Delivery _____, 19____

DELIVERING EMPLOYEE Deliver ONLY to addressee. (Does not apply to Certified mail.)
 Show address where delivered.

Received from the Postmaster the Registered, Certified, or Insured Article, the number of which appears on the face of this return receipt.

1. Phyllis C. Hornback
(Signature or name of addressee)

2. _____
(Signature of addressee's agent—Agent should enter addressee's name on line ONE above)

Date of Delivery April 30 1956, 19____

DELIVERING EMPLOYEE Deliver ONLY to addressee. (Does not apply to Certified mail.)
 Show address where delivered.

Received from the Postmaster the Registered, Certified, or Insured Article, the number of which appears on the face of this return receipt.

1. D. A. Nash
(Signature or name of addressee)

2. H. Busenberry
(Signature of addressee's agent—Agent should enter addressee's name on line ONE above)

Date of Delivery 5-1 MAY 1 1956, 19____

DELIVERING EMPLOYEE Deliver ONLY to addressee. (Does not apply to Certified mail.)
 Show address where delivered.

Received from the Postmaster the Registered, Certified, or Insured Article, the number of which appears on the face of this return receipt.

1. General Goldstein
(Signature or name of addressee)

2. _____
(Signature of addressee's agent—Agent should enter addressee's name on line ONE above)

Date of Delivery APR 30 1956, 19____

DELIVERING EMPLOYEE Deliver ONLY to addressee. (Does not apply to Certified mail.)
 Show address where delivered.

Received from the Postmaster the Registered, Certified, or Insured Article, the number of which appears on the face of this return receipt.

1. Margaret Doonan
(Signature or name of addressee)

2. _____
(Signature of addressee's agent—Agent should enter addressee's name on line ONE above)

Date of Delivery MAY 1 1956, 19____

DELIVERING EMPLOYEE Deliver ONLY to addressee. (Does not apply to Certified mail.)
 Show address where delivered.

Received from the Postmaster the Registered, Certified, or Insured Article, the number of which appears on the face of this return receipt.

1. _____
(Signature or name of addressee)

2. Mrs Ralph Krause
(Signature of addressee's agent—Agent should enter addressee's name on line ONE above)

Date of Delivery 4-30 1956, 19____

DELIVERING EMPLOYEE Deliver ONLY to addressee. (Does not apply to Certified mail.)
 Show address where delivered.

Received from the Postmaster the Registered, Certified, or Insured Article, the number of which appears on the face of this return receipt.

1. Harold M. Hoy
(Signature or name of addressee)

2. Charlene M. Hoy
(Signature of addressee's agent—Agent should enter addressee's name on line ONE above)

Date of Delivery 5-17 1956, 19____

DELIVERING EMPLOYEE Deliver ONLY to addressee. (Does not apply to Certified mail.)
 Show address where delivered.

Received from the Postmaster the Registered, Certified, or Insured Article, the number of which appears on the face of this return receipt.

1. Kenneth Kraft
(Signature or name of addressee)

2. _____
(Signature of addressee's agent—Agent should enter addressee's name on line ONE above)

APR 30 1956

Date of Delivery _____, 19____

DELIVERING EMPLOYEE Deliver ONLY to addressee. (Does not apply to Certified mail.)
 Show address where delivered.

Received from the Postmaster the Registered, Certified, or Insured Article, the number of which appears on the face of this return receipt.

1. _____
(Signature or name of addressee)

2. Mrs Walter Kraft
(Signature of addressee's agent—Agent should enter addressee's name on line ONE above)

Date of Delivery 4-30, 1956

DELIVERING EMPLOYEE Deliver ONLY to addressee. (Does not apply to Certified mail.)
 Show address where delivered.

Received from the Postmaster the Registered, Certified, or Insured Article, the number of which appears on the face of this return receipt.

1. Iva C. Wigatt
(Signature or name of addressee)

2. _____
(Signature of addressee's agent—Agent should enter addressee's name on line ONE above)

Date of Delivery 4-30-56, 19____

DELIVERING EMPLOYEE Deliver ONLY to addressee. (Does not apply to Certified mail.)
 Show address where delivered.

Received from the Postmaster the Registered, Certified, or Insured Article, the number of which appears on the face of this return receipt.

1. _____
(Signature or name of addressee)

2. Mrs Harold Klump
(Signature of addressee's agent—Agent should enter addressee's name on line ONE above)

Date of Delivery 4-30, 1956

DELIVERING EMPLOYEE Deliver ONLY to addressee. (Does not apply to Certified mail.)
 Show address where delivered.

Received from the Postmaster the Registered, Certified, or Insured Article, the number of which appears on the face of this return receipt.

1. Gerald Goldenstine
(Signature or name of addressee)

2. _____
(Signature of addressee's agent—Agent should enter addressee's name on line ONE above)

Date of Delivery APR 30 1956, 19____

DELIVERING EMPLOYEE Deliver ONLY to addressee. (Does not apply to Certified mail.)
 Show address where delivered.

Received from the Postmaster the Registered, Certified, or Insured Article, the number of which appears on the face of this return receipt.

1. Peggy W. Schupham
(Signature or name of addressee)

2. Melba Schupham
(Signature of addressee's agent—Agent should enter addressee's name on line ONE above)

Date of Delivery _____, 19____

DELIVERING EMPLOYEE Deliver ONLY to addressee. (Does not apply to Certified mail.)
 Show address where delivered.

Received from the Postmaster the Registered, Certified, or Insured Article, the number of which appears on the face of this return receipt.

1. Murray Mark
(Signature or name of addressee)

2. _____
(Signature of addressee's agent—Agent should enter addressee's name on line ONE above)

Date of Delivery 4-30-56, 19me

DELIVERING EMPLOYEE Deliver ONLY to addressee. (Does not apply to Certified mail.)
 Show address where delivered.

Received from the Postmaster the Registered, Certified, or Insured Article, the number of which appears on the face of this return receipt.

1. E. L. Clark
(Signature or name of addressee)

2. _____
(Signature of addressee's agent—Agent should enter addressee's name on line ONE above)

Date of Delivery MAY 3, 1956

DELIVERING EMPLOYEE Deliver ONLY to addressee. (Does not apply to Certified mail.)
 Show address where delivered.

Received from the Postmaster the Registered, Certified, or Insured Article, the number of which appears on the face of this return receipt.

1. Shirley Johnson
(Signature or name of addressee)
2. _____
(Signature of addressee's agent—Agent should enter addressee's name on line ONE above)

Date of Delivery APR 28 1956, 19_____

DELIVERING EMPLOYEE Deliver ONLY to addressee. (Does not apply to Certified mail.)
 Show address where delivered.

Received from the Postmaster the Registered, Certified, or Insured Article, the number of which appears on the face of this return receipt.

1. _____
(Signature or name of addressee)
2. Mrs Walter Kraft
(Signature of addressee's agent—Agent should enter addressee's name on line ONE above)

Date of Delivery 4-30-56, 19_____
