

No. 617

PETITIONER:

Part of old Hebgem Lake Road

Petition filed 191

Viewers appointed March 15 1956

Report filed March 15 1956 191

Date of hearing No action taken 191

Report approved 191

Order of survey 191

Surveyed 191

Field Book No. Page

Recorded in Roadbook 191

Declared County Road No action 191

Approved: Chairman

See Book 31 Commissioners' Proceedings,
pages 619, 623

County Clerk

PETITION TO ABANDON ROAD

To the Honorable Board
of County Commissioners
of Gallatin County, Montana

Gentlemen:

We, the undersigned freeholders of Gallatin County, do hereby petition your Honorable Body to abandon as a public highway the following described County roads:

That portion of the old Grayling Creek to Hebgen Dam road, as described in the Record of Deeds, Book 67, Page 273, in the County Clerk & Recorder's office, for the right-of-way deed dated March 18, 1924, from the Montana Reservoir and Irrigation Company to Gallatin County. The description reads in part:

"Beginning at a point on the Bozeman-Yellowstone Road, which is also the southeast corner of Section 16, T. 12S., R. 5E., M.P.M., and running thence N. 89°07' W. 5,284.0 feet to the SW corner of said Section 16; thence N. 1°06' W. 3,000 feet, more or less, to the intersection with Montana Highway No. 1; also,

Thence S. 74°53' W. 410 feet to a point from which the quarter corner of the east boundary of Section 12, T. 12S., R. 4E., M.P.M., bears south 45°45' E. 418.0 feet; thence S. 83°15' W. 197.0 feet; thence N. 79°12' W. 1,975.0 feet; thence N. 72°22' W. 1,000.0 feet; thence N. 55°34' W. 477.0 feet; thence N. 33°59' W. 323.0 feet; to a point from which the NW. corner of Section 12, T. 12S., R. 4E., bears N. 43°58' W. 1,839.6 feet; thence N. 89°47' W. 3,969.0 feet; thence N. 0°47' E. 45.0 feet; thence N. 89°47' W. 1,322.0 feet, to a point which is identical with the SW. corner of the NE quarter NW quarter of Section 11, T. 12S., R. 4E., M.P.M., thence north as said road is now located and constructed down and along the right, or easterly bank, of the Madison River to a point in the SW. quarter of NW. quarter of Section 23, in T. 11S., R. 3E," which is the location of Hebgen Dam.

NAMES OF PETITIONERS

DESCRIPTION OF LAND OWNED BY PETITIONERS

OK.	Robert E. Hurdless	Section 11-12-1-2 R. 4E
X	J. A. Grace	" " 25-11S-R3E
X	James C. Fuller	
OK.	Norway Bartilson	
OK.	James E. Higgins	West Yellowstone
OK.	C. F. Sutter	4+5 T 12S R 4E.
OK.	Shwells	Section 25-11S-R 3E
OK.	Grace J. Wells	" " " "

NAMES OF PETITIONERS

DESCRIPTION OF LAND OWNED BY PETITIONERS

OK. Cond Koenigsmacher

11-12S-4E. 77.38

OK. John Steffler

OK. Alta Steffler

OK. W. Koenigsmacher

R 4E S 11-12-13 T 12.

OK. H. Koenigsmacher

OK. George Puckup

West Yellowstone Mont

OK. W. J. Nicholls

11

GALLATIN COUNTY
MONTANA

ALLEN T. HARGROVE - COMMISSIONER
C. W. CRAMER - COMMISSIONER
GEORGE L. STUCKY - COMMISSIONER
EARL WALTON - CLERK AND RECORDER
AL. T. MATHESON - TREASURER
MRS. GRACE ROSNESS - AUDITOR
C. W. SORENSON - ASSESSOR

W. W. LESSLEY - DISTRICT JUDGE
MRS. EVELYN THOMPSON - CLERK OF COURT
HAROLD L. ALLEN - ATTORNEY
D. J. SKERRITT - SHERIFF
MRS. MARTHA HAYNES - SUP'T OF SCHOOLS
GEORGE W. MCKEAN, - PUBLIC ADMINISTRATOR
CARL W. HAMMER, M.D., M.P.H. - HEALTH OFFICER

BOZEMAN, MONTANA

February 15, 1956

I hereby certify that I have checked the attached petition and find that all of the signers are freeholders with the exception of the following:

T. S. Grace
James C. Fuller.

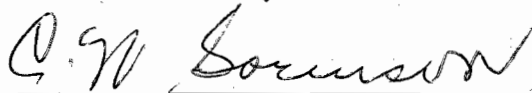
C. W. Sorenson
County Assessor

Viewers Report

" We, W. C. Papke, Acting County Surveyor of Gallatin County, State of Montana, and George L. Stucky, County Commissioner of Gallatin County, State of Montana, having been appointed as a board of viewers for the road described in Road Petition No. 617, viewed said road on March 15, 1956, and wish to report:-

That due to the fact that there was from three to four feet of snow on the ground in the area described in petition No. 617 we decided that a good fair job of viewing the road could not be made at this time. "

in accordance with the highest section of said road vehicle
of the said section and the said road vehicle and the
road vehicle and the said road vehicle and the said road vehicle

Department of Natural Resources

Survey of Land

Map

T 12 S R 4 E

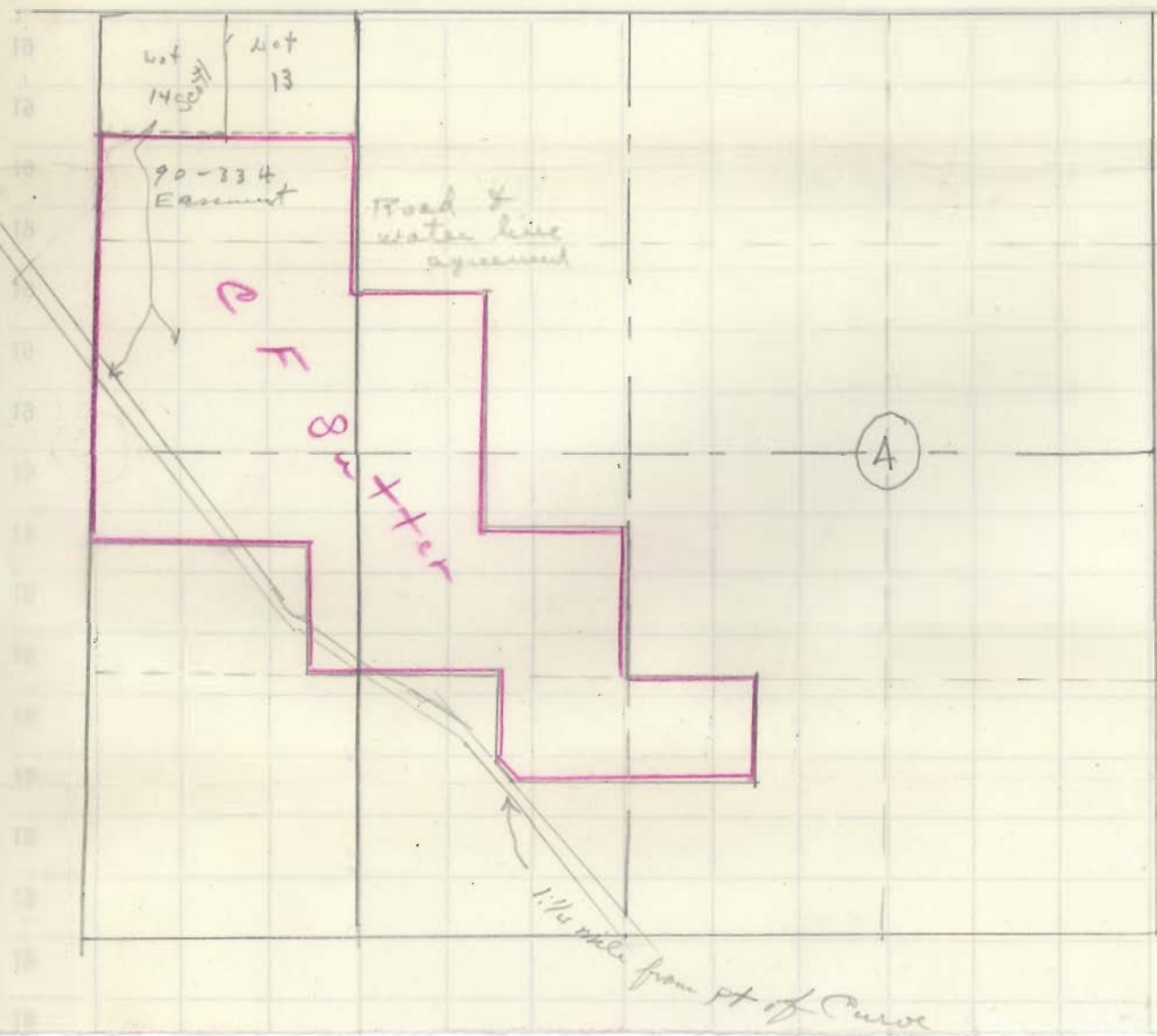

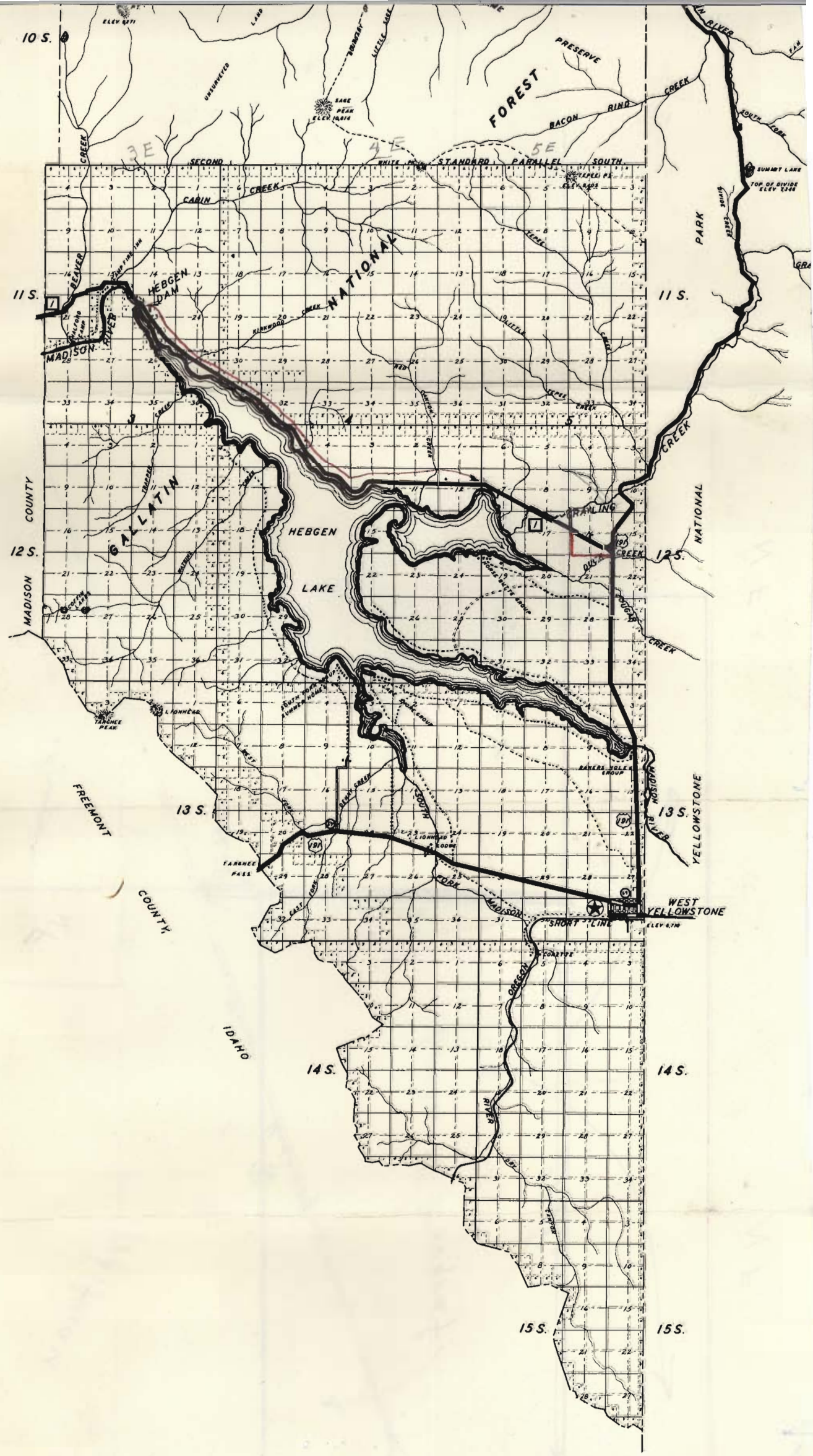

T12S R5E

Milltown

NF

Rodman

376.42'

116

Highway

Lula H. Burgraf

2647
3023

5284.0'

Old Road

NF

N

Geo Hendrix

NF

