

No. 607

PETITIONER:

Petition filed Dec. 7, 1954 1954

Viewers appointed Dec. 9, 1954 191

Report filed Dec. 10, 1954 191

Date of hearing Dec. 23, 1954 191

Report approved Dec. 11, 1954 191

Order of survey 191

Surveyed 191

Field Book No. Page

Recorded in Roadbook 191

Declared County Road 191

Petition for road

turned down Jan. 8, 1955

Approved:

Chairman

See Book 31 Commissioners' Proceedings,

pages 141-147-148-150-162-177

County Clerk

PETITION FOR ROAD

NO. 607

To the Honorable Board of
County Commissioners of
Gallatin County, Montana

Gentlemen:

We, the undersigned freeholders of Gallatin County, taxable therein for road purposes, do hereby petition your Honorable Body to establish as a County Road the following described road:

Beginning at a point near the Northeast corner of Section Six (6), Township One (1) South, Range Three (3) East; thence west along the North line of Section Six (6), thence in a Northwesterly direction through Section Thirty-six (36), Township One (1) North, Range Two (2) East, to a point on the North line of Section Thirty-six (36), a distance of approximately Two and three-eighths (2 3/8) miles.

NAMES OF PETITIONERS	Description	LAND OWNED BY SAME		
		Sec.	Twp.	Range
		31	1N	2E
<i>Amya Santhuisen</i>				
<i>W. E. Harris</i>				
<i>Orman Cole</i>				
<i>Neal Perry</i>				
<i>Peter Hofmann</i>				
<i>Frank Simons</i>				
<i>Ernie Bates</i>				
<i>Peter Klompfen</i>				
<i>Gerald Schaper</i>				
<i>James A. Browner</i>				
<i>John Schaper</i>				
<i>Bert J. Kamp</i>				
<i>Geo Klompfen</i>				
<i>John Dykstra</i>				
<i>Neal Van Dyke</i>				
<i>Edith van Dyke</i>				
<i>Ellie van Dyke</i>				
<i>Thomas J. Kamp</i>				
<i>Norman Dykstra</i>				

*W 1/2 of 1 S R 3 E
all of 2 1/2 E 1/2 of Sec 2 1 S 3 E*

GALLATIN COUNTY
MONTANA

GEORGE L. STUCKY - - COMMISSIONER
C. W. CRAMER - - COMMISSIONER
ALLEN T. HARGROVE - - COMMISSIONER
EARL WALTON - CLERK AND RECORDER
C. A. MacKENZIE - - - TREASURER
Mrs. GRACE ROSNESS - - - AUDITOR
PAUL E. EVANS - - - ASSESSOR

Viola F. Hull

W. W. LESSLEY - - DISTRICT JUDGE
Mrs. EVELYN THOMPSON CLERK OF COURT
MICHAEL J O'CONNELL - ATTORNEY
C. E. RICE - - - SHERIFF
Mrs. MARTHA HAYNES - SUP'T OF SCHOOLS
WALT DAVIS - - PUBLIC ADMINISTRATOR
DR. CARL W. HAMMER - - HEALTH OFFICER

BOZEMAN, MONTANA

December 8, 1954.

I hereby certify that I have checked the names on the attached petition and find that all appear as freeholders on the assessment rolls of Gallatin County.

Viola F. Hull
Viola F. Hull
County Assessor

GALLATIN COUNTY

MONTANA

GEORGE L. STUCKY - - COMMISSIONER
C. W. CRAMER - - - COMMISSIONER
ALLEN T. HARGROVE - COMMISSIONER
EARL WALTON - - - CLERK AND RECORDER
C. A. MACKENZIE - - - TREASURER
MRS. GRACE ROSNESS - - AUDITOR
PHIL E. EVANS - - - ASSESSOR

W. W. LESSLEY - - - DISTRICT JUDGE
MRS. EVELYN THOMPSON CLERK OF COURT
MICHAEL J O'CONNELL - ATTORNEY
C. E. RICE - - - - SHERIFF
MRS. MARTHA HAYNES - SUP'T OF SCHOOLS
WALT DAVIS - - - PUBLIC ADMINISTRATOR
DR. CARL W. HAMMER - - HEALTH OFFICER

BOZEMAN, MONTANA

To the Honorable Board of County Commissioners
Of Gallatin County, State of Montana:

We, W. C. Papke, as acting County Surveyor of Gallatin County, State of Montana on December 10, 1954 and County Commissioner George L. Stucky viewed the proposed road which is described in Petition No. 607:-

" Beginning at a point near the Northeast corner of Section Six (6), Township One (1) South, Range Three (3) East; thence West along the north line of Section Six (6); thence in a northwesterly direction through Section Thirty-six (36) Township One (1) North, Range Two (2) East to a point on the north line of said Section Thirty-six (36), a distance of approximately Two and 3/8 miles. "

We found (1) That there no families or persons living adjacent to the above described road:

(2) That during farming operations each year is the only time said road has to be used:

(3) There appears to be no livestock, due to lack of water, on land adjacent to said road:

(4) That the present road is sufficient to haul crops to market:

(5) That there is a County Road at present to the northwest corner of section thirty-six, and a county road to the point of beginning on the north line of section Six:

(6) That construction of this road would require a right of way from the State of Montana, which calls for a survey, plat and description of land taken by right of way through each forty-acre tract: plus cost per acre:

(7) That it would be necessary to construct a 10 foot span bridge and several drainage culverts:

(8) That it does not seem necessary for public use and convenience:

Now, in view of the foregoing facts, We recommend that said road should not be constructed.

Dated December 10. 1954

W. C. Papke
George L. Stucky.

Sent REGISTERED MAIL to:

✓✓ Anna Santhuisen ✓ Manhattan
✓✓ W. E. Harris ✓
✓✓ Simon Cole ✓
✓✓ Neal Penning ✓
✓✓ Peter Hofman ✓
✓✓ Frank Sinnema ✓
✓✓ Avery Bates ✓
✓✓ Peter Klompjen ✓
✓✓ Gerald Schaper ✓

✓✓ James A. Brouwer ✓ Manhattan
✓✓ Jacob Schaper ✓
✓✓ Bert J. Kamps ✓
✓✓ Geo. Klompjen ✓
✓✓ John Dykstra ✓
✓✓ Neal Van Dyke ✓
✓✓ Nick van Dyke ✓
✓✓ Nellie van Dyke ✓
✓✓ Thomas J. Kamp ✓
✓✓ Norman Dykstra ✓

December 16, 1954

Dear Sir:

This is to notify you that the Board of County Commissioners has accepted the report of the Board of Viewers on Road Petition No. 607 on the following described County road:

(This reports was unfavorable)

Beginning at a point near the Northeast corner of Section Six (6), Township One (1) South, Range Three (3) East; thence west along the North Line of Section Six (6), thence in a Northwesterly direction through Section Thirty-six (36), Township One (1) North, Range Two (2) East, to a point on the North line of Section Thirty-six (36), a distance of approximately Two and three-eighths (2 3/8) miles.

Hearing on the above matter will be held by the Board of County Commissioners at 2:00 o'clock P.M. on the 23rd day of December, 1954, at the Court House in Bozeman, Montana, at which time the Commissioners will determine the merits of said matter finally, and, at which time all persons interested may make objections or offer suggestions relative to the establishment of said road.

Yours very truly

Clerk & Recorder for Gallatin
County

To all petitioners

and State Land Board, Helena, Montana

January 14, 1955

Dear Sir:

This is to notify you of the action by the Board on Road Petition No. 507.

After careful study and due consideration the Board turned down the above road petition due to the fact that the need for this road is to service two sections of State land and the County would have to pay for right-of-way from the State so that leasers could haul grain belonging to the State.

Further, there is at present a suitable road across this land to serve the purpose of farming and harvesting when the weather is suitable.

This Board feels that this road comes more or less under the classification of a private road.

Yours very truly

BOARD OF COUNTY COMMISSIONERS

By _____

Chairman

ATH:GP

IN 3 E

IN 2 E

31

32

400

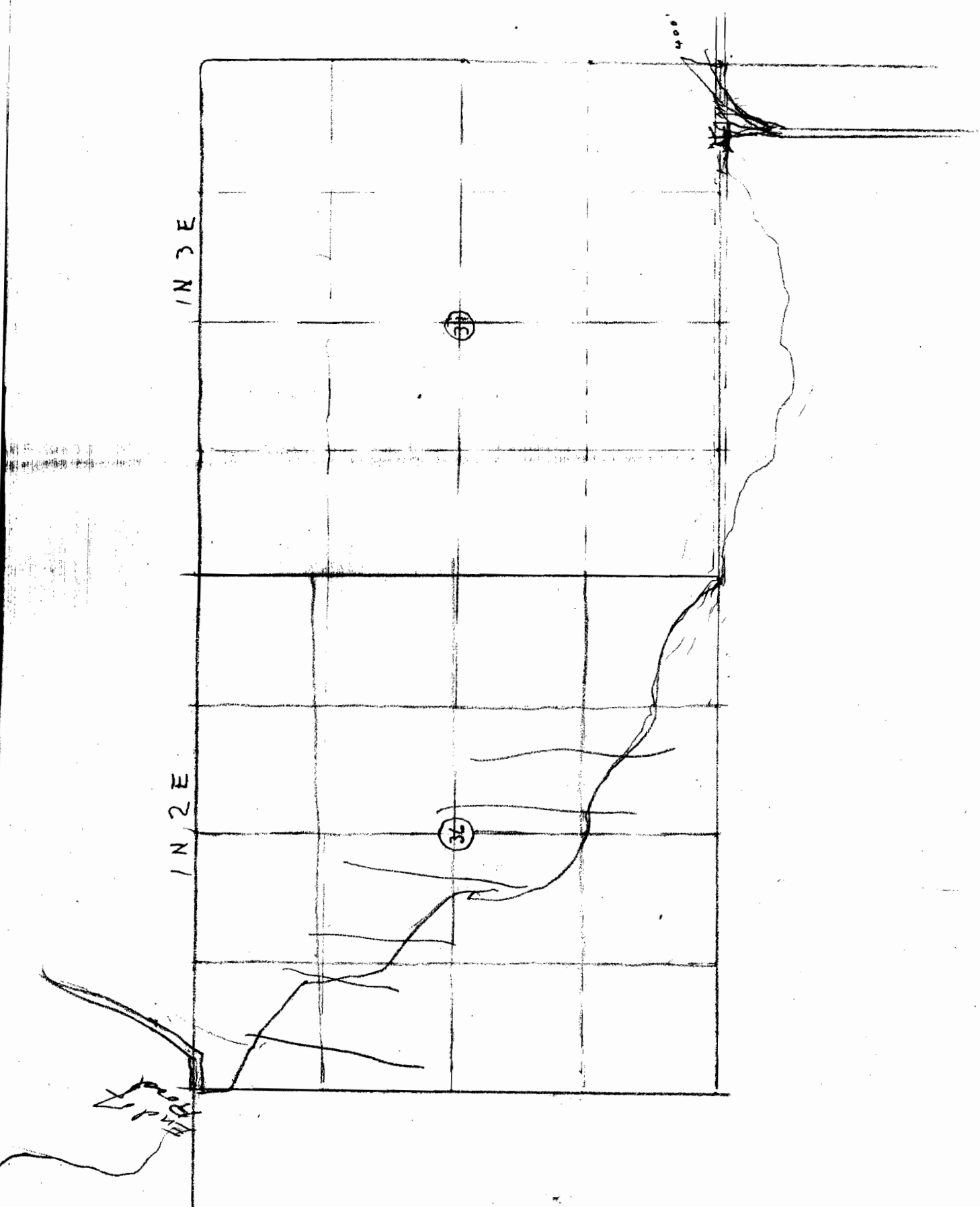

DELIVERING
EMPLOYEE

- Deliver ONLY to addressee
- Show address where delivered

Received from the Postmaster the Registered or Insured Article, the number of which appears on the face of this return receipt.

1 Norman Dykstra
(Signature or name of addressee)

2 _____
(Signature of addressee's agent—Agent should enter addressee's name on line ONE above)

Date of delivery 12-20, 1954

Form 3811
Rev. 4-54

U. S. GOVERNMENT PRINTING OFFICE 16-12421-3

DELIVERING
EMPLOYEE

- Deliver ONLY to addressee
- Show address where delivered

Received from the Postmaster the Registered or Insured Article, the number of which appears on the face of this return receipt.

1 Nick Van Dyke
(Signature or name of addressee)

2 _____
(Signature of addressee's agent—Agent should enter addressee's name on line ONE above)

Date of delivery 12-18, 1954

Form 3811
Rev. 4-54

U. S. GOVERNMENT PRINTING OFFICE 16-12421-3

DELIVERING
EMPLOYEE

- Deliver ONLY to addressee
- Show address where delivered

Received from the Postmaster the Registered or Insured Article, the number of which appears on the face of this return receipt.

1 Tom Kamp
(Signature or name of addressee)

2 _____
(Signature of addressee's agent—Agent should enter addressee's name on line ONE above)

Date of delivery 12-18, 1954

Form 3811
Rev. 4-54

U. S. GOVERNMENT PRINTING OFFICE 16-12421-3

DELIVERING
EMPLOYEE

- Deliver ONLY to addressee
- Show address where delivered

Received from the Postmaster the Registered or Insured Article, the number of which appears on the face of this return receipt.

1 Neal Van Dyke
(Signature or name of addressee)

2 _____
(Signature of addressee's agent—Agent should enter addressee's name on line ONE above)

Date of delivery DEC 29 1954, 1954

Form 3811
Rev. 4-54

U. S. GOVERNMENT PRINTING OFFICE 16-12421-3

DELIVERING
EMPLOYEE

- Deliver ONLY to addressee
- Show address where delivered

Received from the Postmaster the Registered or Insured Article, the number of which appears on the face of this return receipt.

1 Melli Van Dyke
(Signature or name of addressee)

2 _____
(Signature of addressee's agent—Agent should enter addressee's name on line ONE above)

Date of delivery 12-18, 1954

Form 3811
Rev. 4-54

U. S. GOVERNMENT PRINTING OFFICE 16-12421-3

DELIVERING
EMPLOYEE

- Deliver ONLY to addressee
- Show address where delivered

Received from the Postmaster the Registered or Insured Article, the number of which appears on the face of this return receipt.

1 John Dykstra
(Signature or name of addressee)

2 Donald Dykstra
(Signature of addressee's agent—Agent should enter addressee's name on line ONE above)

Date of delivery 12-18, 1954

Form 3811
Rev. 4-54

U. S. GOVERNMENT PRINTING OFFICE 16-12421-3

DELIVERING
EMPLOYEE

- Deliver ONLY to addressee
- Show address where delivered

Received from the Postmaster the Registered or Insured Article, the number of which appears on the face of this return receipt.

1 Geo. A. Lompier
(Signature or name of addressee)

2 Alvin A. Lompier
(Signature of addressee's agent—Agent should enter addressee's name on line ONE above)

Date of delivery 12-18, 1954

Form 3811
Rev. 4-54

U. S. GOVERNMENT PRINTING OFFICE 16-12421-3

DELIVERING
EMPLOYEE

- Deliver ONLY to addressee
- Show address where delivered

Received from the Postmaster the Registered or Insured Article, the number of which appears on the face of this return receipt.

1 Bert J. Kamps
(Signature or name of addressee)

2 _____
(Signature of addressee's agent—Agent should enter addressee's name on line ONE above)

Date of delivery 12-20, 1954

Form 3811
Rev. 4-54

U. S. GOVERNMENT PRINTING OFFICE 16-12421-3

DELIVERING
EMPLOYEE

- Deliver ONLY to addressee
- Show address where delivered

Received from the Postmaster the Registered or Insured Article, the number of which appears on the face of this return receipt.

1 W. E. H. [unclear]
(Signature or name of addressee)

2 [unclear]
(Signature of addressee's agent—Agent should enter addressee's name on line ONE above)

Date of delivery DEC 18 1954, 19_____

Form 3811
Rev. 4-54

U. S. GOVERNMENT PRINTING OFFICE 16-12421-3

DELIVERING
EMPLOYEE

- Deliver ONLY to addressee
- Show address where delivered

Received from the Postmaster the Registered or Insured Article, the number of which appears on the face of this return receipt.

1 H. Berry Santhuisen
(Signature or name of addressee)

2 _____
(Signature of addressee's agent—Agent should enter addressee's name on line ONE above)

Date of delivery 12-18, 1954

Form 3811
Rev. 4-54

U. S. GOVERNMENT PRINTING OFFICE 16-12421-3

DELIVERING
EMPLOYEE

- Deliver ONLY to addressee
- Show address where delivered

Received from the Postmaster the Registered or Insured Article, the number of which appears on the face of this return receipt.

1 A. Linnion Cole
(Signature or name of addressee)

2 _____
(Signature of addressee's agent—Agent should enter addressee's name on line ONE above)

Date of delivery 12-18, 1954

Form 3811
Rev. 4-54

U. S. GOVERNMENT PRINTING OFFICE 16-12421-3

DELIVERING
EMPLOYEE

- Deliver ONLY to addressee
- Show address where delivered

Received from the Postmaster the Registered or Insured Article, the number of which appears on the face of this return receipt.

1 Neal Penning
(Signature or name of addressee)

2 Grace Penning
(Signature of addressee's agent—Agent should enter addressee's name on line ONE above)

Date of delivery 12-18, 1954

Form 3811
Rev. 4-54

U. S. GOVERNMENT PRINTING OFFICE 16-12421-3

DELIVERING
EMPLOYEE

- Deliver ONLY to addressee
- Show address where delivered

Received from the Postmaster the Registered or Insured Article, the number of which appears on the face of this return receipt.

1 Pete Hoffman
(Signature or name of addressee)

2 George C. Frederick
(Signature of addressee's agent—Agent should enter addressee's name on line ONE above)

Date of delivery Dec. 20, 1954

Form 3811
Rev. 4-54

U. S. GOVERNMENT PRINTING OFFICE 16-12421-3

DELIVERING
EMPLOYEE

- Deliver ONLY to addressee
- Show address where delivered

Received from the Postmaster the Registered or Insured Article, the number of which appears on the face of this return receipt.

1 Peter Romper
(Signature or name of addressee)

2 Albert Romper
(Signature of addressee's agent—Agent should enter addressee's name on line ONE above)

Date of delivery 12-18, 1954

Form 3811
Rev. 4-54

U. S. GOVERNMENT PRINTING OFFICE 16-12421-3

DELIVERING
EMPLOYEE

- Deliver ONLY to addressee
- Show address where delivered

Received from the Postmaster the Registered or Insured Article, the number of which appears on the face of this return receipt.

1 Frank Sinnamon
(Signature or name of addressee)

2 _____
(Signature of addressee's agent—Agent should enter addressee's name on line ONE above)

Date of delivery 12-18, 1954

Form 3811
Rev. 4-54

U. S. GOVERNMENT PRINTING OFFICE 16-12421-3

DELIVERING
EMPLOYEE

- Deliver ONLY to addressee
- Show address where delivered

Received from the Postmaster the Registered or Insured Article, the number of which appears on the face of this return receipt.

1 James A. Browner
(Signature or name of addressee)

2 _____
(Signature of addressee's agent—Agent should enter addressee's name on line ONE above)

Date of delivery 12-18, 1954

Form 3811
Rev. 4-54

U. S. GOVERNMENT PRINTING OFFICE 16-12421-3

DELIVERING
EMPLOYEE

- Deliver ONLY to addressee
- Show address where delivered

Received from the Postmaster the Registered or Insured Article, the number of which appears on the face of this return receipt.

1 Quincy Bates
(Signature or name of addressee)

2 _____
(Signature of addressee's agent—Agent should enter addressee's name on line ONE above)

Date of delivery 12-18, 1954

Form 3811
Rev. 4-54

U. S. GOVERNMENT PRINTING OFFICE 16-12421-3

DELIVERING
EMPLOYEE

- Deliver ONLY to addressee
- Show address where delivered

Received from the Postmaster the Registered or Insured Article, the number of which appears on the face of this return receipt.

1 Gerald Schaper
(Signature or name of addressee)

2 _____
(Signature of addressee's agent—Agent should enter addressee's name on line ONE above)

Date of delivery 12-18, 1954

Form 3811
Rev. 4-54

U. S. GOVERNMENT PRINTING OFFICE 16-12421-3

DELIVERING
EMPLOYEE

- Deliver ONLY to addressee
- Show address where delivered

Received from the Postmaster the Registered or Insured Article, the number of which appears on the face of this return receipt.

1 Gerald Schaper
(Signature or name of addressee)

2 _____
(Signature of addressee's agent—Agent should enter addressee's name on line ONE above)

Date of delivery 12-18, 1954

Form 3811
Rev. 4-54

U. S. GOVERNMENT PRINTING OFFICE 16-12421-3

DELIVERING
EMPLOYEE

- Deliver ONLY to addressee
- Show address where delivered