

No. 606

PETITIONER:

Lyle Reichman et al., Sedan So.

Petition filed Nov. 26, 1954 191

Viewers appointed Dec 9, 1954 191

Report filed Dec. 10, 1954 191

Date of hearing Dec 23, 1954 191

Report approved 191

Order of survey 191

Surveyed 191

Field Book No. Page

Recorded in Roadbook 191

Declared County Road Jan. 7, 1955 191

Approved:
Chairman

See Book 31 Commissioners' Proceedings,

pages 132 - 147 - 148 - 150

.....
County Clerk

PETITION FOR ROAD

NO. 606

To the Honorable Board of
County Commissioners of
Gallatin County, Montana

Gentlemen:

We, the undersigned freeholders of Gallatin County, taxable therein for road purposes, do hereby petition your Honorable Body to establish as a County Road the following described road:

Beginning at a point in the South line of Section Four (4), Township Two (2) North, Range Seven (7) East, which point is 200 feet, more or less, East of the South Quarter ($S\frac{1}{4}$) corner of said Section Four (4); thence in a northeasterly direction along a gravelly ridge and just to the West of the Sedan Cemetery, to a point on the East line of said Section Four (4), just South of the Sedan School House. Total distance 5,000 feet, more or less.

We further petition your honorable body to vacate as public roads the following road in case the above proposed road is established:

Beginning at a point on the South line of Section Four (4), Township Two (2) North, Range Seven (7) East, said point being 1,326 feet East of the South Quarter ($S\frac{1}{4}$) corner of said Section Four (4); thence from said point of beginning N. $27\frac{1}{2}^{\circ}$ East, a distance of 3,057 feet, thence North along the East line of Said Section Four (4), a distance of 1,443, feet, more or less. Total distance of 4,500 feet, more or less.

NAME OF PETITIONERS

Sec 24- 2N R 6E.
Sec 28- 2N 6E.

- OK. Lily R. Richman
- OK. Geo Peterson
- OK. Roy Waddell
- OK. Arthur Fastje
- OK. Wayne Fastje
- OK. M. Thompson
- OK. Henry Waddell
- OK. B L Burns
- OK. Wendell Francis
- OK. Lawrence Blattie
- OK. A A Pergande
- OK. C R Gray
- OK. Frank Koch
- OK. Charley Robinson
- OK. W L S. Smith
- OK. Ernest A. Christie
- OK. Alfred Wilson
- OK. Gilbert H. Peinke

W 1/2 S 9 T 2 N R 7 E

W 1/2 Sec 10 T 2 N R 7 E

W 1/2 S 20 17-2 N 7 E

Sec 34. 3 N, 7 E.

Sec 28, 3 N, 7 E.

Sec 2. T 2 N 7 E

Sec 8- 2 N - 7 E

Sec 4 2 N 7 E.

Sec 27- 3 N, 7 E.

FOR PETITIONERS WHO PROPOSE DONATING GRATUITOUSLY THE RIGHT OF WAY

_____, 1954

We, the undersigned, in full consideration for benefits received or to accrue to us, do hereby agree to, and by these presence do gratuitously donate to Gallatin County, Montana, a right-of-way through any and all lands owned by us along the line of the proposed road hereinbefore petitioned for, the route of same to be definitely determined by the County.

The said donation is to take effect and be of full force immediately when (and only when) said proposed road shall be open to the public throughout its full length.

LAND OWNED BY SAME

NAME OF DONOR	DESCRIPTION	SEC. TWP. RANGE
<i>Wilbur H. Finke</i>		
(Wife) <i>Olga J. Finke</i>		
(Wife) _____		
(Wife) _____		
<i>Kirk H. Koch</i>	<i>We sign this agreement with the understanding that new road be built as designated by people in community</i>	
(Wife) <i>Leona M. Koch</i>		
(Wife) _____		
(Wife) _____		
(Wife) _____		
(Wife) _____		
(Wife) _____		

OK

OK

Following is a statement of owners of lands who will not donate rights-of-way and the probable cost of obtaining said rights-ofway:

GALLATIN COUNTY
MONTANA

GEORGE L. STUCKY - - COMMISSIONER
C. W. CRAMER - - - COMMISSIONER
ALLEN T. HARGROVE - COMMISSIONER
EARL WALTON - - - CLERK AND RECORDER
C. A. MacKENZIE - - - TREASURER
MRS. GRACE ROSNESS - - AUDITOR
PHIL E. EVANS - - - - ASSESSOR

W. W. LESSLEY - - - DISTRICT JUDGE
MRS. EVELYN THOMPSON CLERK OF COURT
MICHAEL J O'CONNELL - - ATTORNEY
C. E. RICE - - - - - SHERIFF
MRS. MARTHA HAYNES - SUP'T OF SCHOOLS
WALT DAVIS - - - PUBLIC ADMINISTRATOR
DR. CARL W. HAMMER - - HEALTH OFFICER

BOZEMAN, MONTANA

To the Honorable Board of County Commissioners
Of Gallatin County, State of Montana

We, W. C. Papke, as acting County Surveyor of Gallatin County State of Montana on December 10th, 1954, and County Commissioner George L. Stucky viewed the proposed road in Section Four (4) Twp. Two (2) North, Range Seven (7) East, which is more particularly described in Road Petition No. 606, now on file in the office of the County Clerk & Recorder of Gallatin County:-

We recommend that when the construction of the new road as now surveyed, is completed that a portion of the present road no.64 be closed from from a point approximately 570' north of the East quarter corner of Section 4, thence running south and southwest to a point on the south line of said section 4, which is one-fourth mile west of the South east corner of section Four,

Dated Dec. 10th, 1954

W C Papke
George L. Stucky

GALLATIN COUNTY



MONTANA

GEORGE L. STUCKY - - COMMISSIONER
C. W. CRAMER - - - COMMISSIONER
ALLEN T. HARGROVE - COMMISSIONER
EARL WALTON - CLERK AND RECORDER
C. A. MacKENZIE - - - TREASURER
MRS. GRACE ROSNESS - - AUDITOR
PHIL E. EVANS - - - ASSESSOR

W. W. LESSLEY - - - DISTRICT JUDGE
MRS. EVELYN THOMPSON CLERK OF COURT
MICHAEL J O'CONNELL - ATTORNEY
C. E. RICE - - - - - SHERIFF
MRS. MARTHA HAYNES - SUP'T OF SCHOOLS
WALT DAVIS - - - PUBLIC ADMINISTRATOR
DR. CARL W. HAMMER - - HEALTH OFFICER

BOZEMAN, MONTANA

Nov. 15th, 1954

I hereby certify that I have checked the names on the attached petition, and find that all appear on the assessment rolls as freeholders, the the exception of A. R. Gray.

Viola F. Hull
Assessor Gallatin County

Sent Registered mail to:

✓✓ Lyle R. Reichman	Wilsall, Mont.	Lawrence Blattie	Wilsall Montana
✓✓ George Petterson		✓✓ A. A. Pergande	
✓✓ Roy Waddell		✓✓ A. R. Gray (Not a member)	
✓✓ Arthur Fastje		✓✓ Kirk Koch	
✓✓ Barney Fastje		✓✓ Charley Robinson	
✓✓ M. D. Armstrong		✓✓ W. L. Inabnit	
✓✓ Henry Woosley		✓✓ Ernest A. Chriske	
✓✓ R. L. Burns		✓✓ Alfred Wilson	
✓✓ Wendell Francis		✓✓ Wilbur H. Reinke	

December 16, 1954

This is to notify you that the Board of County Commissioners has accepted the report of the Board of Viewers on Road Petition No. 606 on the following County road:

Beginning at a point in the South line of Section Four (4), Township Two (2) North, Range Seven (7) East, which point is 200 feet, more or less, East of the South Quarter ($S\frac{1}{4}$) corner of said Section Four (4); thence in a northeasterly direction along a gravelly ridge and just to the West of the Sedan Cemetery, to a point on the East line of said Section Four (4), just South of the Sedan School House. Total distance, 5,000 feet, more or less,

and for vacating the following road in case the above road is established:

Beginning at a point on the South line of Section Four (4) Township Two (2) North, Range Seven (7) East, said point being 1,326 feet East of the South Quarter ($S\frac{1}{4}$) corner of said Section Four (4); thence from said point of beginning N. $27\frac{1}{2}^{\circ}$ East, a distance of 3,057 feet, thence North along the East line of said Section Four (4), a distance of 1,443 feet, more or less. Total distance of 4,500 feet, more or less.

Hearing on the above matter will be held by the Board of County Commissioners at ten o'clock A. M. on the 23d day of December, 1954, at the Court House in Bozeman, Montana, at which time the Commissiones will determine the merits of said matter finally, and, at which time all persons interested may make objections or offer suggestions relative to the opening and the abandonment of said highways.

Yours very truly

County Clerk & Recorder

Sent to petitioners

January 7, 1955

Dear Sir:

After discussing and weighing evidence received at hearing on Petition No. 606 at 10:00 o'clock A. M. December 23, 1954, a motion was made, seconded and unanimously carried to close a portion of Road #64 as described in above petition; also to open another portion as described in said petition, and which is to take the place of the closed portion.

We have directed the Road Department to make the necessary changes in the maps and records when this road is constructed.

Yours very truly

ATH:gp

Board of County Commissioners of
Gallatin County

FARM OWNERSHIP

UNITED STATES DEPARTMENT OF AGRICULTURE
FARMERS HOME ADMINISTRATION

STATE	Montana
COUNTY	Gallatin
CASE NO.	31-16-134667

**APPLICATION FOR PARTIAL RELEASE,
SUBORDINATION, OR CONSENT**

FARM HOUSING:
 SECTION 502
 SECTION 503
 SECTION 504

Wilbur Reinke - Wilsall, Montana

The undersigned _____ (Name of borrower) _____ (Address)

in accordance with the terms of the security instruments now held or insured by the Farmers Home Administration on his farm, applies for release or subordination of the liens of said security instruments or consent to the following transaction. (State purpose for which release, subordination, or consent is required, such as sale of portion of farm, sale or lease of mineral rights, and so forth.)

1. Description of property to be released: (If property to be released is part of farm acreage, give legal description. Attach rider if necessary. Draw sketch of farm below showing location of buildings, roads, portion to be released, location of right-of-way, timber to be sold, and so forth.)

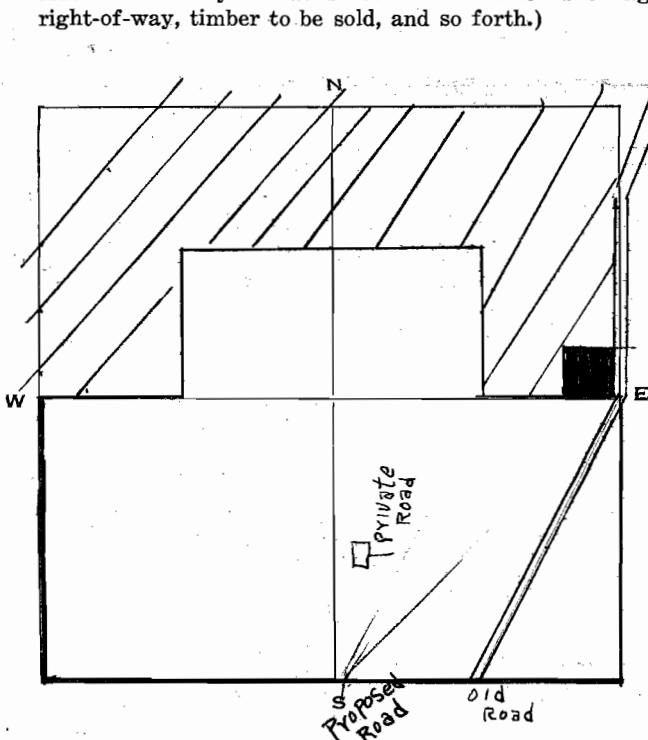

Description:
Easement for road right-of-way beginning at a point on the South line of Sec. 4 Twp 2 No. Range 7 E, which is 200' more or less East of the S $\frac{1}{4}$ corner of Sec. 4, thence in a Northeasterly direction along the gravel ridge to a point on the East line of Sec. 4. ~~This point located~~ leaving the Wilbur Reinke property at a point 313 feet west from NE corner of SE $\frac{1}{4}$ along the North line of SE $\frac{1}{4}$. Road width will be 64 feet, and description given is to the center of the road.

2. The property is to be leased or conveyed to: (If oil lease or mineral agreement, indicate lessee and terms of lease. Attach a conformed copy of lease or other contractual agreement in all cases when such agreements are to be entered into.)

3. The use to be made of the property covered by this application is: **public road right-of-way**

4. The anticipated receipts or other considerations from the disposition of the property are: Initial payment \$ None
Subsequent payment(s) \$ _____ Other considerations:
Except improvement to private road and rebuilding fence by County or Community. Agreement attached.

5. The proceeds are to be used as follows:

6. A release, subordination, or consent, if given, (~~will~~ will not)* interfere with the successful operation of this farm, (will, will not)* reduce the size of this farm, and (will, will not)* reduce its efficiency as a farm unit.

7. A release, subordination, or consent, if given, will affect the value of this farm as security for the loan as follows:
slight increase in value.

8. The following (damages) (benefits)* will result to this farm from the transaction:
None.

9. Estimated amount of damages: \$ **None.** or benefits \$ **Very little, if any.**
Any damages will be compensated for as follows:
Does benefit community by improving road where snow drifts badly. Private road being improved. Does increase value of farm slightly.

If this application is approved, the undersigned borrower's agree to comply with such terms as may be prescribed by the Farmers Home Administration and to the application of the compensation received in connection therewith as indicated below.

Date 9/1/54
(Signed) Wilbur Reinke (Husband)
Ona J. Reinke (Wife)

We hereby recommend that this application be approved and that the income be applied as follows:

INITIAL PAYMENT:	SUBSEQUENT PAYMENTS:
\$..... To extra payment.	\$..... or% To extra payment.
\$..... To regular payment.	\$..... or% To regular payment.
\$..... To borrower as regular income.	\$..... or% To borrower as regular income.
\$..... To prior lien(s).	\$..... or% To prior lien(s).
\$..... Other (specify).....	\$..... Other (specify).....

Date 9/17/54 Recommended by Glenn L. Stoughton (County Supervisor)
Date 10-4-54 Recommended by William J. Hubler (State Field Representative)

*I hereby approve this application with the following exceptions:

~~I hereby disapprove this application for the following reasons:~~

UNITED STATES DEPARTMENT OF AGRICULTURE,
FARMERS HOME ADMINISTRATION.

Date October 11, 1954
Approved by Carl O. Hansen
Title State Director

*Strike inapplicable language.

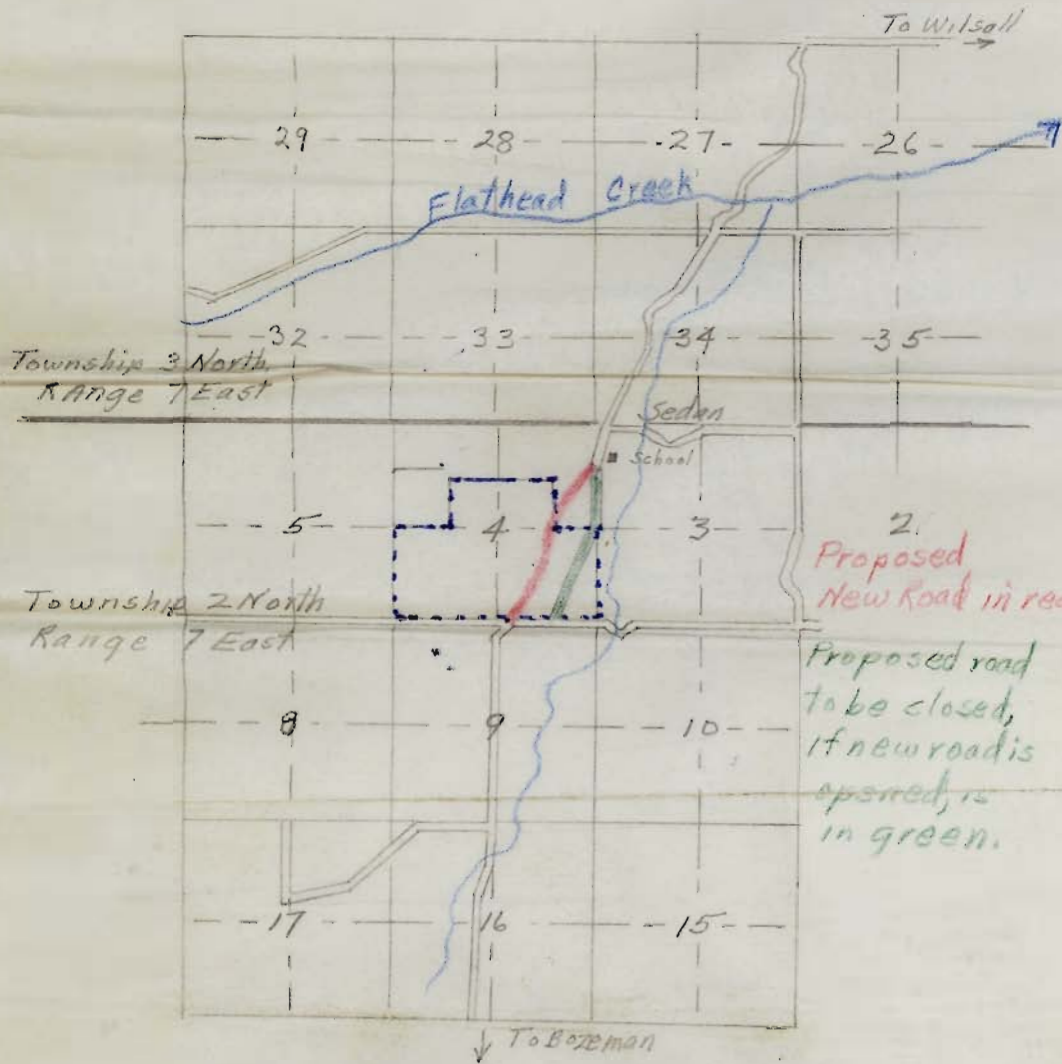

2.
Proposed
New Road in red.

Proposed road
to be closed,
if new road is
opened, is
in green.

To be kept with Petition.

Form 3806-S (Rev. 2-52)

Receipt for Registered Article No. 2203

Fee paid 30 cents. Class postage 1

Declared value NV Surcharge paid, \$

Return Receipt fee 7 Spl. Del'y fee

Delivery restricted to addressee:
in person _____, or order _____ Fee paid _____
Accepting employee will place his initials in space
indicating restricted delivery.

NOTICE TO SENDER—Enter below name and address of addressee as an identification. Preserve and submit
this receipt in case of inquiry or application for indemnity.

W. L. Inabnit Wilsall, Mont.
(Name of addressee) (P. O. and State of address)

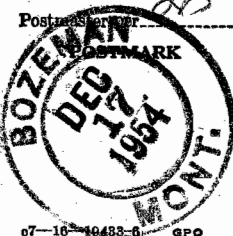

Form 3806-S (Rev. 2-52)

Receipt for Registered Article No. 2173

Fee paid 30 cents. Class postage 1

Declared value NV Surcharge paid, \$

Return Receipt fee 7 Spl. Del'y fee

Delivery restricted to addressee:
in person _____, or order _____ Fee paid _____
Accepting employee will place his initials in space
indicating restricted delivery.

NOTICE TO SENDER—Enter below name and address of addressee as an identification. Preserve and submit
this receipt in case of inquiry or application for indemnity.

Peter Klompien Manhattan
(Name of addressee) (P. O. and State of address) Mont



Form 3806-S (Rev. 2-52)

Receipt for Registered Article No. 2204

Fee paid 30 cents. Class postage 1

Declared value NV Surcharge paid, \$

Return Receipt fee 7 Spl. Del'y fee

Delivery restricted to addressee:
in person _____, or order _____ Fee paid _____
Accepting employee will place his initials in space
indicating restricted delivery.

NOTICE TO SENDER—Enter below name and address of addressee as an identification. Preserve and submit
this receipt in case of inquiry or application for indemnity.

Ernest A. Chriske Wilsall, Mont.
(Name of addressee) (P. O. and State of address)

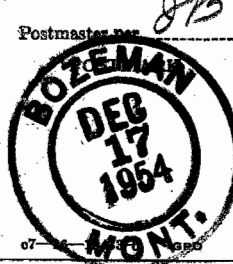

Form 3806-S (Rev. 2-52)

Receipt for Registered Article No. 2174

Fee paid 30 cents. Class postage 1

Declared value NV Surcharge paid, \$

Return Receipt fee 7 Spl. Del'y fee

Delivery restricted to addressee:
in person _____, or order _____ Fee paid _____
Accepting employee will place his initials in space
indicating restricted delivery.

NOTICE TO SENDER—Enter below name and address of addressee as an identification. Preserve and submit
this receipt in case of inquiry or application for indemnity.

Gerald Shaper Manhattan, Mont
(Name of addressee) (P. O. and State of address)

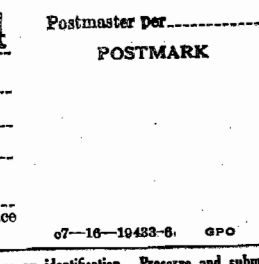

Form 3806-S (Rev. 2-52)

Receipt for Registered Article No. 2205

Fee paid 30 cents. Class postage 1

Declared value NV Surcharge paid, \$

Return Receipt fee 7 Spl. Del'y fee

Delivery restricted to addressee:
in person _____, or order _____ Fee paid _____
Accepting employee will place his initials in space
indicating restricted delivery.

NOTICE TO SENDER—Enter below name and address of addressee as an identification. Preserve and submit
this receipt in case of inquiry or application for indemnity.

(Name of addressee) (P. O. and State of address)

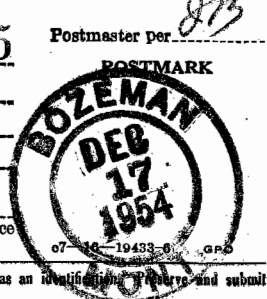

Form 3806-S (Rev. 2-52)

Receipt for Registered Article No. 2175

Fee paid 30 cents. Class postage 1

Declared value NV Surcharge paid, \$

Return Receipt fee 7 Spl. Del'y fee

Delivery restricted to addressee:
in person _____, or order _____ Fee paid _____
Accepting employee will place his initials in space
indicating restricted delivery.

NOTICE TO SENDER—Enter below name and address of addressee as an identification. Preserve and submit
this receipt in case of inquiry or application for indemnity.

Avery Bates Manhattan, Mont.
(Name of addressee) (P. O. and State of address)

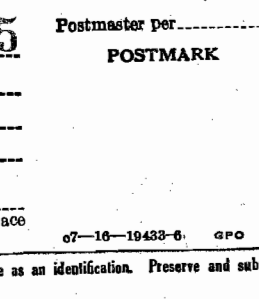

Form 3806-S (Rev. 2-52)

Receipt for Registered Article No. 2171

Fee paid 30 cents. Class postage 1

Declared value NV Surcharge paid, \$

Return Receipt fee 7 Spl. Del'y fee

Delivery restricted to addressee:
in person _____, or order _____ Fee paid _____
Accepting employee will place his initials in space
indicating restricted delivery.

NOTICE TO SENDER—Enter below name and address of addressee as an identification. Preserve and submit
this receipt in case of inquiry or application for indemnity.

Jacob Schaper Manhattan, Mont
(Name of addressee) (P. O. and State of address)

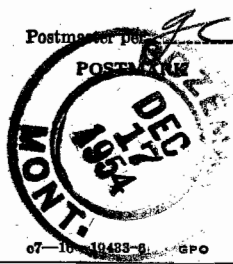

Form 3806-S (Rev. 2-52)

Receipt for Registered Article No. 2176

Fee paid 30 cents. Class postage 1

Declared value NV Surcharge paid, \$

Return Receipt fee 7 Spl. Del'y fee

Delivery restricted to addressee:
in person _____, or order _____ Fee paid _____
Accepting employee will place his initials in space
indicating restricted delivery.

NOTICE TO SENDER—Enter below name and address of addressee as an identification. Preserve and submit
this receipt in case of inquiry or application for indemnity.

Frank Sinnema Manhattan, Mont.
(Name of addressee) (P. O. and State of address)

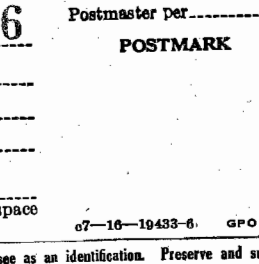

Form 3806-S (Rev. 2-52)

Receipt for Registered Article No. 2172

Fee paid 30 cents. Class postage 1

Declared value NV Surcharge paid, \$

Return Receipt fee 7 Spl. Del'y fee

Delivery restricted to addressee:
in person _____, or order _____ Fee paid _____
Accepting employee will place his initials in space
indicating restricted delivery.

NOTICE TO SENDER—Enter below name and address of addressee as an identification. Preserve and submit
this receipt in case of inquiry or application for indemnity.

James A. Brouwer Manhattan, Mont.
(Name of addressee) (P. O. and State of address)

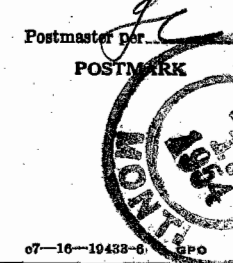

Form 3806-S (Rev. 2-52)

Receipt for Registered Article No. 2177

Fee paid 30 cents. Class postage 1

Declared value NV Surcharge paid, \$

Return Receipt fee 7 Spl. Del'y fee

Delivery restricted to addressee:
in person _____, or order _____ Fee paid _____
Accepting employee will place his initials in space
indicating restricted delivery.

NOTICE TO SENDER—Enter below name and address of addressee as an identification. Preserve and submit
this receipt in case of inquiry or application for indemnity.

Pete Hofman Manhattan, Mont.
(Name of addressee) (P. O. and State of address)

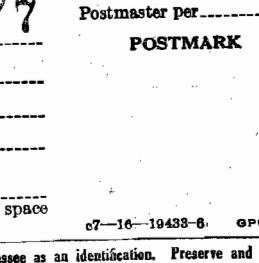

Form 3806-S (Rev. 2-52)

Receipt for Registered Article No. 2178

Fee paid 30 cents. Class postage 1

Declared value NV Surcharge paid, \$

Return Receipt fee 7 Spl. Del'y fee

Delivery restricted to addressee:
in person _____, or order _____ Fee paid _____
Accepting employee will place his initials in space
indicating restricted delivery.

NOTICE TO SENDER—Enter below name and address of addressee as an identification. Preserve and submit
this receipt in case of inquiry or application for indemnity.

Neal Penning Manhattan, Mont.
(Name of addressee) (P. O. and State of address)

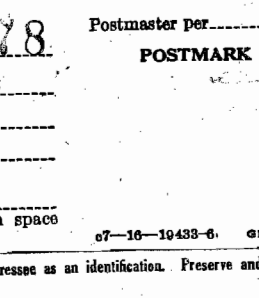

DELIVERING
EMPLOYEE

- Deliver ONLY to addressee
- Show address where delivered

Received from the Postmaster the Registered or Insured Article, the number of which appears on the face of this return receipt.

1 M. L. B. Berman
(Signature or name of addressee)

2 M. L. B. Berman
(Signature of addressee's agent—Agent should enter addressee's name on line ONE above)

Date of delivery DEC 31 1954, 19

Form 3811
Rev. 4-54

U. S. GOVERNMENT PRINTING OFFICE 16-12421-3

DELIVERING
EMPLOYEE

- Deliver ONLY to addressee
- Show address where delivered

Received from the Postmaster the Registered or Insured Article, the number of which appears on the face of this return receipt.

1 Ernest A. Christie
(Signature or name of addressee)

2 _____
(Signature of addressee's agent—Agent should enter addressee's name on line ONE above)

Date of delivery DEC 10 1954, 19

Form 3811
Rev. 4-54

U. S. GOVERNMENT PRINTING OFFICE 16-12421-3

DELIVERING
EMPLOYEE

- Deliver ONLY to addressee
- Show address where delivered

Received from the Postmaster the Registered or Insured Article, the number of which appears on the face of this return receipt.

1 W. L. Snabait
(Signature or name of addressee)

2 Mrs. W. L. Snabait
(Signature of addressee's agent—Agent should enter addressee's name on line ONE above)

Date of delivery DEC 18 1954, 19

Form 3811
Rev. 4-54

U. S. GOVERNMENT PRINTING OFFICE 16-12421-3

DELIVERING
EMPLOYEE

- Deliver ONLY to addressee
- Show address where delivered

Received from the Postmaster the Registered or Insured Article, the number of which appears on the face of this return receipt.

1 Charley Robinson
(Signature or name of addressee)

2 _____
(Signature of addressee's agent—Agent should enter addressee's name on line ONE above)

Date of delivery DEC 20 1954, 19

Form 3811
Rev. 4-54

U. S. GOVERNMENT PRINTING OFFICE 16-12421-3

DELIVERING
EMPLOYEE

- Deliver ONLY to addressee
- Show address where delivered

Received from the Postmaster the Registered or Insured Article, the number of which appears on the face of this return receipt.

1 Mark Koch
(Signature or name of addressee)

2 _____
(Signature of addressee's agent—Agent should enter addressee's name on line ONE above)

Date of delivery DEC 10 1954, 19

Form 3811
Rev. 4-54

U. S. GOVERNMENT PRINTING OFFICE 16-12421-3

DELIVERING
EMPLOYEE

- Deliver ONLY to addressee
- Show address where delivered

Received from the Postmaster the Registered or Insured Article, the number of which appears on the face of this return receipt.

1 A. D. Pergande
(Signature or name of addressee)

2 W. W. Williams
(Signature of addressee's agent—Agent should enter addressee's name on line ONE above)

Date of delivery _____, 19

Form 3811
Rev. 4-54

U. S. GOVERNMENT PRINTING OFFICE 16-12421-3

DELIVERING Deliver ONLY to addressee
EMPLOYEE Show address where delivered

Received from the Postmaster the Registered or Insured Article, the number of which appears on the face of this return receipt.

- 1 George Peterson
(Signature or name of addressee)
2 Louisa Peterson
(Signature of addressee's agent—Agent should enter addressee's name on line ONE above)

Date of delivery DEC 21 1954, 19

Form 3811
Rev. 4-54

DEC 21 1954

U. S. GOVERNMENT PRINTING OFFICE 16-12421-3

DELIVERING Deliver ONLY to addressee
EMPLOYEE Show address where delivered

Received from the Postmaster the Registered or Insured Article, the number of which appears on the face of this return receipt.

- 1 Roy Maddell
(Signature or name of addressee)
2 _____
(Signature of addressee's agent—Agent should enter addressee's name on line ONE above)

Date of delivery DEC 20 1954, 19

Form 3811
Rev. 4-54

U. S. GOVERNMENT PRINTING OFFICE 16-12421-3

DELIVERING Deliver ONLY to addressee
EMPLOYEE Show address where delivered

Received from the Postmaster the Registered or Insured Article, the number of which appears on the face of this return receipt.

- 1 Guther Fastje
(Signature or name of addressee)
2 Ross Williams
(Signature of addressee's agent—Agent should enter addressee's name on line ONE above)

Date of delivery DEC 21 1954, 19

Form 3811
Rev. 4-54

U. S. GOVERNMENT PRINTING OFFICE 16-12421-3

DELIVERING Deliver ONLY to addressee
EMPLOYEE Show address where delivered

Received from the Postmaster the Registered or Insured Article, the number of which appears on the face of this return receipt.

- 1 Barny Fastje
(Signature or name of addressee)
2 Ross Williams
(Signature of addressee's agent—Agent should enter addressee's name on line ONE above)

Date of delivery DEC 22 1954, 19

Form 3811
Rev. 4-54

U. S. GOVERNMENT PRINTING OFFICE 16-12421-3

DELIVERING Deliver ONLY to addressee
EMPLOYEE Show address where delivered

Received from the Postmaster the Registered or Insured Article, the number of which appears on the face of this return receipt.

- 1 W. D. Armstrong
(Signature or name of addressee)
2 Ross Williams
(Signature of addressee's agent—Agent should enter addressee's name on line ONE above)

Date of delivery DEC 22 1954, 19

Form 3811
Rev. 4-54

U. S. GOVERNMENT PRINTING OFFICE 16-12421-3

DELIVERING Deliver ONLY to addressee
EMPLOYEE Show address where delivered

Received from the Postmaster the Registered or Insured Article, the number of which appears on the face of this return receipt.

- 1 Henry W. Osley
(Signature or name of addressee)
2 Ross Williams
(Signature of addressee's agent—Agent should enter addressee's name on line ONE above)

Date of delivery DEC 20 1954, 19

Form 3811
Rev. 4-54

U. S. GOVERNMENT PRINTING OFFICE 16-12421-3

DELIVERING
EMPLOYEE

- Deliver ONLY to addressee
 Show address where delivered

Received from the Postmaster the Registered or Insured Article, the number of which appears on the face of this return receipt.

- 1 R. J. Burns
(Signature or name of addressee)
2 Ross Williams
(Signature of addressee's agent—Agent should enter addressee's name on line ONE above)

Date of delivery DEC 20 1954, 1954

Form 3811
Rev. 4-54

U. S. GOVERNMENT PRINTING OFFICE 16-12421-3

DELIVERING
EMPLOYEE

- Deliver ONLY to addressee
 Show address where delivered

Received from the Postmaster the Registered or Insured Article, the number of which appears on the face of this return receipt.

- 1 Wendee Francis
(Signature or name of addressee)
2 Mrs. Wendee Francis
(Signature of addressee's agent—Agent should enter addressee's name on line ONE above)

Date of delivery DEC 18 1954, 1954

Form 3811
Rev. 4-54

U. S. GOVERNMENT PRINTING OFFICE 16-12421-3

DELIVERING
EMPLOYEE

- Deliver ONLY to addressee
 Show address where delivered

Received from the Postmaster the Registered or Insured Article, the number of which appears on the face of this return receipt.

- 1 Alfred Wilson
(Signature or name of addressee)
2 Ross Williams
(Signature of addressee's agent—Agent should enter addressee's name on line ONE above)

Date of delivery DEC 22 1954, 1954

Form 3811
Rev. 4-54

U. S. GOVERNMENT PRINTING OFFICE 16-12421-3

DELIVERING
EMPLOYEE

- Deliver ONLY to addressee
 Show address where delivered

Received from the Postmaster the Registered or Insured Article, the number of which appears on the face of this return receipt.

- 1 _____
(Signature or name of addressee)
2 Mrs. Oma J. Reinke
(Signature of addressee's agent—Agent should enter addressee's name on line ONE above)

Date of delivery 12-23, 1954

Form 3811
Rev. 4-54

U. S. GOVERNMENT PRINTING OFFICE 16-12421-3