

Maudlow South made a County Road
1951

No. 579

PETITIONER:

C. C. McBroom

Petition filed July 30 1935

Viewers appointed 191

Report filed 191

Date of hearing 191

Report approved 191

Order of survey July 31, 1935 191

Surveyed Aug. 1940

Field Book No. 158 Page 1

Recorded in Roadbook 1952 191

Declared County Road Oct. 1, 1951

Approved: _____ Chairman

See Book 21 Commissioners' Proceedings,

pages 58 & 59

County Clerk

PETITION FOR ROAD

NO. 579

To the Honorable Board of County Commissioners of Gallatin County, Montana:

Gentlemen:

We the undersigned freeholders of Road District No. 21 of Gallatin County, Taxable therein for road purposes, do hereby petition your honorable body to establish same as a County Road, beginning at a point on the Bremer Creek Road No. 206 near the forks of Bremer Creek, said point being located in Section 13, T4N R4E, P.M.M., thence following the West Fork of Bremer Creek through Sections 13 and 24 a distance of approximately 1 mile to a junction with Brainard Road No. 136.

NAMES OF PETITIONERS	LAND OWNED BY SAME	
	Description	Sec. Twp. Range
<i>C. C. McBroon</i>		32 4 ⁿ 5E
<i>C. C. Martin</i>		8-4-17-4N-5E
<i>W. W. Bennett</i>		4 4 ⁿ 6E, S 6
<i>Chas. Callantine</i>		13-4 ⁿ 4E
<i>W. D. Brainard</i>		-7-
<i>Harry Brainard</i>		-24-5N 4E
<i>W. D. Brainard</i>		-2-3 ⁿ 4E
<i>Emil F. Miller</i>		23 4 ⁿ 6E
<i>E. E. Jordan</i>		6 4. 4E
<i>J. O. Callantine</i>		12 4 ⁿ 6E
<i>Wm. Stevens</i>		5 4 ⁿ 7E
<i>R. M. Campbell</i>		5 4 7E
<i>Chas. E. Rupp</i>		24 4 ⁿ 5E
<i>W. M. Marcy</i>		12-4-5
<i>A. J. Jensen</i>		8 4 6
<i>Robert Barger</i>		34-5N-4E
<i>Robert McHatchey</i>		11 4 4
<i>Henry J. Wall</i>		35-5N-4E
<i>Scott A. Lamb</i>		
<i>Charles S. Holt</i>		

Bremer Creek through Sections 13 and 24 a distance of approximately 1 mile to a junction with Brainard Road No. 136.

NAMES OF PETITIONERS

LAND OWNED BY SAME

	Description	Sec. Two. Range.
L. A. M. Broom		32 4 ⁿ 5E
A. C. Martin		8-4-17-4N-5E
W. W. Bennett		4 9 6E, 1 6
Thos. Callantine		13- 4 ⁿ 4E
Wm. Stevens		- 7 -
Harry Brainard		-24- 5 ⁿ 4E
W. D. Brainard		-2- 3 ⁿ 4E
Emil F. Miller		23 4 ⁿ 6E
E. E. Jordan		6 4. 4E
J. O. Callantine		12 4 ⁿ 6E
Wm. Stevens		5 4 ⁿ 7E
R. M. Campbell		5 4 7E
Chas. E. Rupp		24 4 ⁿ 5E
L. M. Marley		12-4-5
A. J. Jensen		8 4 6
Robert Berger		34 - 5N - 4E
Robert McClatchy		
Henry J. Wall		35 - 5N - 4E

Scott A. Lamb		
Charles S. Hoff		
Stevens, Matthew		4- 4N-3E
V. F. Baker		34- 5N-3E
A. P. Wiggins		
L. O. Harris		
J. J. Scheytt		Sec. 12- 4N 4E
Geo. Bennett		11 12 4N 6E
Ralph C. Nelson		Sec 30 4N-6E
Lester J. Miller		Sec 18 4N-7E
Irvin Myers		Sec. 14 4N-4E

Following is a statement of owners of lands who will not donate rights of way and the probable cost of obtaining said rights of way:

SIGNERS ON ROAD PETITION NO. 576

Thru Sections 13, 24, and 25. T.4 N., R.4 E.

NAMES	LAND OWNED BY SAME.		
	Section	Township and	Range
C.C. Mc Broom	32	4N.	4 E.
A.C. Martin	8 and 17	4 N.	5 E.
N.W. Bennett	6	4 N.,	6 E.
Thos. Callantine	13 and 25	4 N.,	4 E.
Harry Brainard	24	5 N.,	4 E.
W.D. Brainard	2	3N.,	4 E.
Emil F. Miller	23	4 N.,	6E.
C.E. Jordan	6	4 N.,	4 E.
J.O. Callantine	12	4 N.,	5 E.
Glen Stevens			
R.M. Campbell	5	4N.,	7 E.
Chas. E. Rung	24	4N.,	5 E.
C.W. Marcy	12	4N.,	5 E.
R.T. Jensen	8	4N.,	6 E.
Robert Barger	34	5N.,	4 E.
Robert McClatchey	34	5 N.,	4 E.
Henry J. Wall	35	5 N.,	4 E.
Scott A. Lamb			
Charles S. Hoff			
Steven Matthew	4	4 N.,	5 E.
V.T. Baker	34	5 N.,	5 E.
B.O. Hatfield			
L.O. Harris			
J.J. Scheytt	12	4 N.,	5 E.
Geo. Bennett	12	4 N.,	6 E.
Ralph C. Nelson	30	4 N.,	6 E.
Lester G. Miller	18	4 N.,	7 E.
Irvin Myers	14	4 N.,	4 E.

To the Honorable Board of County Commissioners
of Gallatin County, Montana:

Gentlemen:

We, the undersigned freeholders of Road District No. 21 of Gallatin County taxable therein for road purposes, do hereby agree to assist the owners in the fencing and materials for fencing, along the right-of-way of the proposed County Road, described in Road Petition No. 576, which Petition the following persons have already signed, (filed with your Honorable Board on July 30, 1935) also described as follows:

Beginning at a point on the Bremer Creek road No. 206 near the forks of Bremer Creek, said point being located in Section 13, T4N, R4E, P.M.M., thence following the West Fork of Bremer Creek through Sections 13 & 24 a distance of approximately one (1) mile to a junction with Brainard Road No. 136.

(Note:-This should also read through Section 25)

We also understand that this agreement is to be attached to and become a part of Road Petition No. 576 when same is filed with the Board of County Commissioners.

<u>NAME OF PETITIONERS</u>	<u>LAND OWNED BY SAME</u>		
	<u>Description</u>	<u>Sec.</u>	<u>Twp. Rge.</u>
<u>Thos Callentine</u>			
<u>A.C. Martin</u>			
<u>Harry Brainard</u>	<u>Sec 24</u>	<u>4N4E</u>	<u>34+35 4N5E</u>
<u>W.B. Brainard</u>	<u>Sec 2+3</u>	<u>3N</u>	<u>4E</u>
<u>ca. Scheytt</u>	<u>Sec 7</u>	<u>4N</u>	<u>5E</u>
<u>Robert W. Hatching</u>			
<u>L.G. Harris</u>			
<u>Ch. Thompson</u>			
<u>E.W. Macey</u>			
<u>Luvin Mays</u>	<u>Sec 14</u>	<u>4N</u>	<u>4E</u>
<u>Francis Durham</u>			
<u>Emil Miller</u>	<u>Sec 23</u>	<u>4N</u>	<u>6E</u>
<u>L.E. Jostlin</u>	<u>Sec 12</u>	<u>4N</u>	<u>5E</u>
<u>W. Thompson</u>			
<u>Chas Bennett</u>			
<u>Robert Barber</u>	<u>Sec 34</u>	<u>Township 5N</u>	<u>Range 4E</u>
<u>Charles S. Hoff</u>	"	"	"

B.O. Hatfield

Sec. 11-12 T. 4. R. 5

J.J. Scheytt

" 12 - 4N 4E

C
O
P
Y

PETITION FOR ROAD No. 579

To the Honorable Board of County Commissioners
of Gallatin County, Montana:

Gentlemen:

We the undersigned freeholders of Road District No. 21 of Gallatin County, taxable therein for road purposes, do hereby petition your honorable body to establish same as a County Road, beginning at a point on the Bremer Creek Road No. 206 near the forks of Bremer Creek, said point being located in Section 13, T4N, R4E, P. M. M., thence following the West Fork of Bremer Creek through Sections 13 and 24 a distance of approximately 1 mile to a junction with Brainard Road No. 136.

FOR PETITIONERS WHO PROPOSE DONATING GRATUITOUSLY THE
RIGHT OF WAY

_____ 1938

We, the undersigned, in full consideration for benefits received or to accrue to us, do hereby agree to, and by these presents do gratuitously donate to Gallatin County, Montana, a right of way through any and all lands owned by us along the line of the proposed road hereinbefore petitioned for, the route of same to be definitely determined by the County.

The said donation to take effect and be of full force immediately (and only when) said proposed road shall be open to the public throughout its full length.

LAND OWNED BY SAME

NAME OF DONATOR	DESCRIPTION	SEC.	TWP.	RANGE
-----------------	-------------	------	------	-------

<input checked="" type="checkbox"/>	<i>R. L. Garland</i>			
-------------------------------------	----------------------	--	--	--

	Wife			
--	------	--	--	--

	Wife			
--	------	--	--	--

*Please sign + return to me at mandaloo
g.w.*

DATE: _____
 PLAN
 DRAWING NO. _____
 NOTE BOOK NO. _____
 ALIGNED CHECKED _____
 RT. OF WAY CHECKED _____

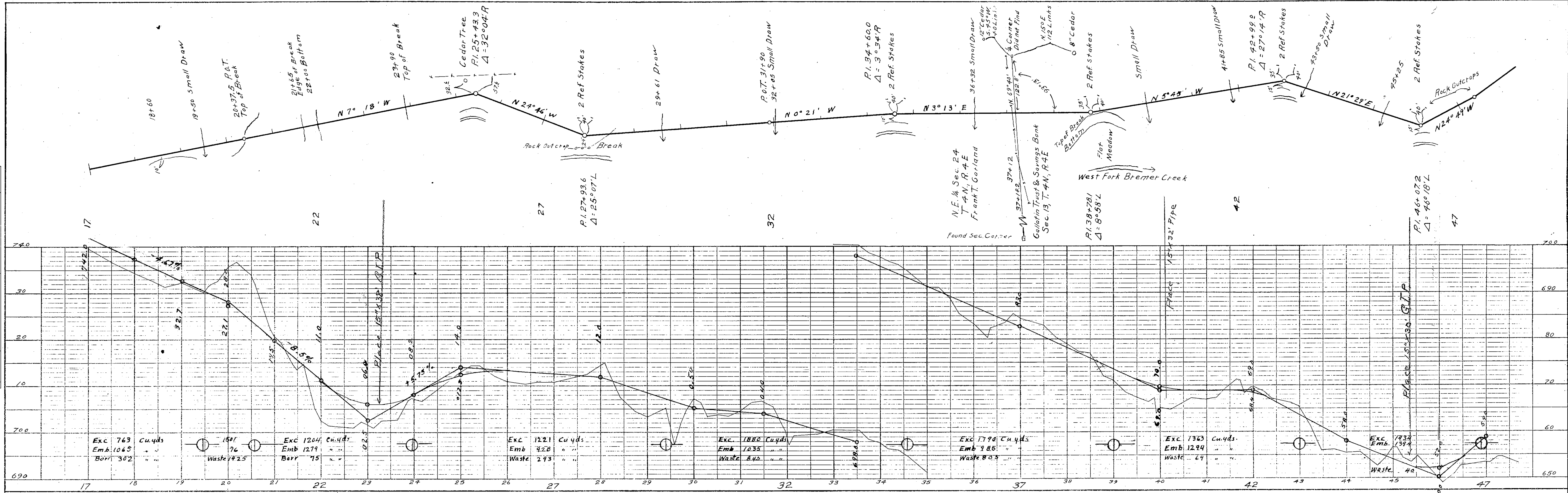

DATE: _____
 PROFILE
 DRAWING NO. _____
 NOTE BOOK NO. _____
 ALIGNED CHECKED _____
 RT. OF WAY CHECKED _____

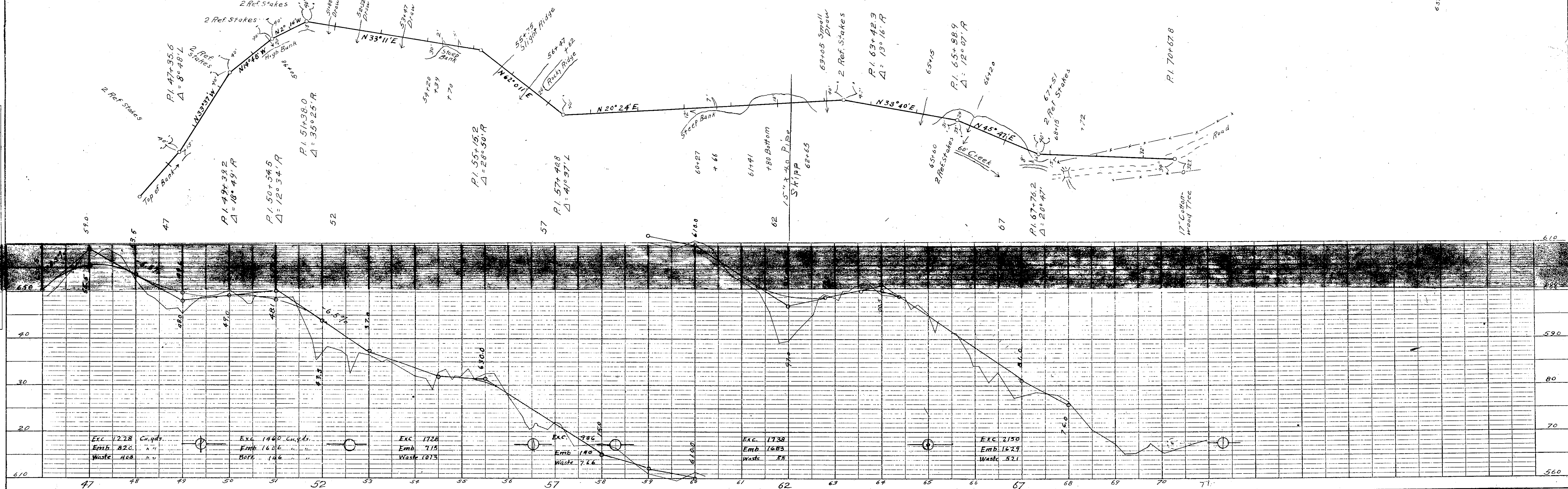

Mason

PLAN
 DRAWING NO. 174
 DATE May 57
 Maudlow Road

PROFILE
 DRAWING NO. 174
 DATE May 57

