

Rocky Canyon

Filed in Vault  
3-5-35

No. 573

PETITIONER:

W. L. Schrammeck et al

Petition filed November 13 1934

Viewers appointed none necessary 191

Report filed 191

Date of hearing December 17 1934

Report approved 191

Order of survey 191

Surveyed 191

Field Book No. Page

Recorded in Roadbook 191

Declared County Road 191

Road declared closed by

County Commissioners Dec. 13, 1934

Approved: Chairman

See Book 20 Commissioners' Proceedings,

pages 475-477

County Clerk

PETITION FOR ABANDONING A

PUBLIC HIGHWAY 1

TO THE HONORABLE BOARD OF COUNTY COMMISSIONERS OF GALLATIN COUNTY, MONTANA:-

GENTLEMEN:-

We, the undersigned freeholders of Road District No. 5, do hereby petition your honorable body to abandon as a public highway the following described County Road:

Beginning at the intersection of the North Line of U.S. No. 10 State Highway with the old Yellowstone Trail Highway at a point in the Southwest Quarter of the Southeast Quarter (SW $\frac{1}{4}$ SE $\frac{1}{4}$ ) of Section Twenty-four (24), of Township Two South (T2S), Range Six East (R6E), P.M.M., Gallatin County, Montana, thence N 50°33' E a distance of 170 feet; thence N 80°00' E a distance of 178 feet; thence N 63°11' E, a distance of 100 feet, more or less, to a point 10 feet Northeast of the bridge over Rocky Creek; said described County Road crossing the tracks of the Northern Pacific Railway.

NAMES OF PETITIONERS

- |   |  |
|---|--|
| <input checked="" type="checkbox"/> Leo Schrammeck        |  |
| <input checked="" type="checkbox"/> F. H. Parrish         | Pres + Mgr. Mt. Ellis Academy                      |
| <input checked="" type="checkbox"/> M. B. Quantec         | <input checked="" type="checkbox"/> Don Davison    |
| <input checked="" type="checkbox"/> H. J. Aaboe           | <input checked="" type="checkbox"/> W. L. Edwards  |
| <input checked="" type="checkbox"/> Lebus Pearson         | <input checked="" type="checkbox"/> Roy L. Spaine  |
| <input checked="" type="checkbox"/> Lloyd Pearson         | <input checked="" type="checkbox"/> Wm. Conollavek |
| <input checked="" type="checkbox"/> Mrs. Matilda Sorenson |  |
| <input checked="" type="checkbox"/> John Mackey           |  |
| <input checked="" type="checkbox"/> John Mackey           |  |
| <input checked="" type="checkbox"/> James Brooks          |  |

E.B.

NOTICE OF ABANDONMENT OF HIGHWAY

NOTICE IS HEREBY GIVEN, That it is proposed to abandon the following described highway as a public road:

Beginning at the intersection of the North line of U. S. No. 10 State Highway with the old Yellowstone Trail Highway at a point in the Southwest Quarter of the Southeast Quarter (SW<sup>1</sup> SE<sup>1</sup>) of Section Twenty-four (24), Township Two South (T2S), Range Six East (R6E), P.M.M., Gallatin County, Montana, thence N 50° 33' E, a distance of 170 feet; thence N 80° 00' E, a distance of 178 feet; thence N 63° 11' E, a distance of 100 feet, more or less, to a point 10 feet Northeast of the bridge over Rocky Creek; said described County Road crossing the tracks of the Northern Pacific Railway.

Hearing on the above matter will be held by the Board of County Commissioners at two o'clock P. M. on the 17th day of December, 1934 at the Court House at Bozeman, Montana, at which time the Commissioners will determine the merits of said matter finally, and, at which time all persons interested may make objections or offer suggestions relative to the abandonment of said highway.

BOARD OF COUNTY COMMISSIONERS  
OF GALLATIN COUNTY,

By I. W. Bigelow,  
County Clerk & Recorder.

Dated at Bozeman, Montana this 13th day of November, 1934.

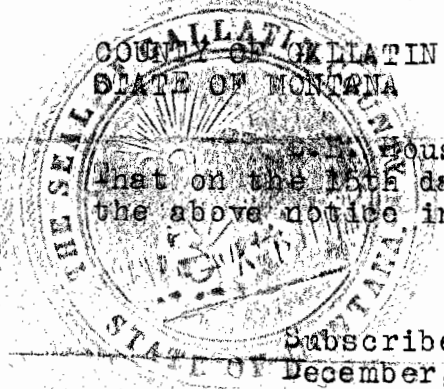

COUNTY OF GALLATIN )  
STATE OF MONTANA ) SS.

L. E. House, being first duly sworn, on oath deposes and says; that on the 15th day of November, 1934, he posted three copies of the above notice in conspicuous places on the above described road.

Signed L. E. House

Subscribed and sworn to before me this 15th day of December, 1934,

I. W. Bigelow

County Clerk and Recorder in and for  
Gallatin County, Montana.

By B.

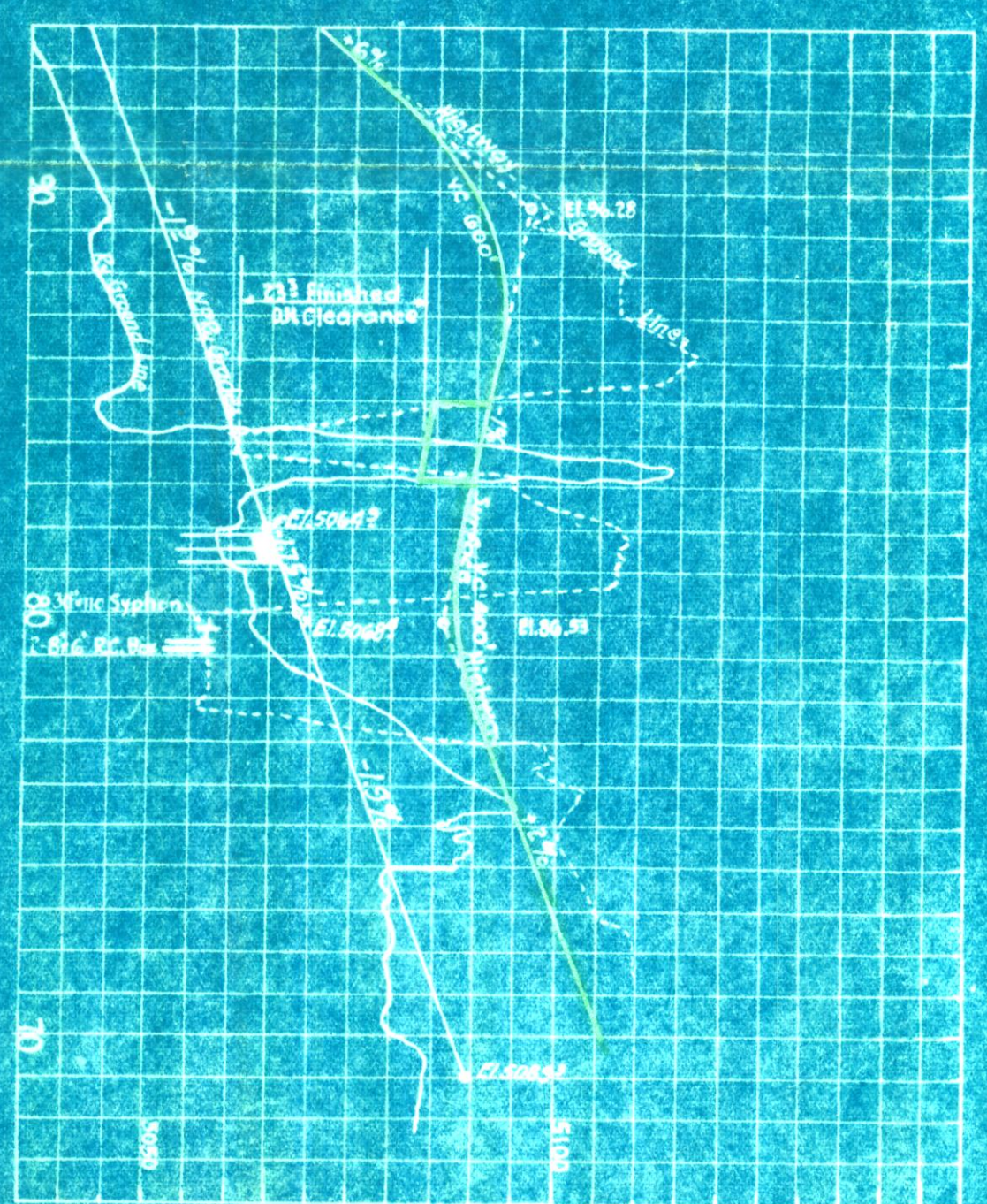
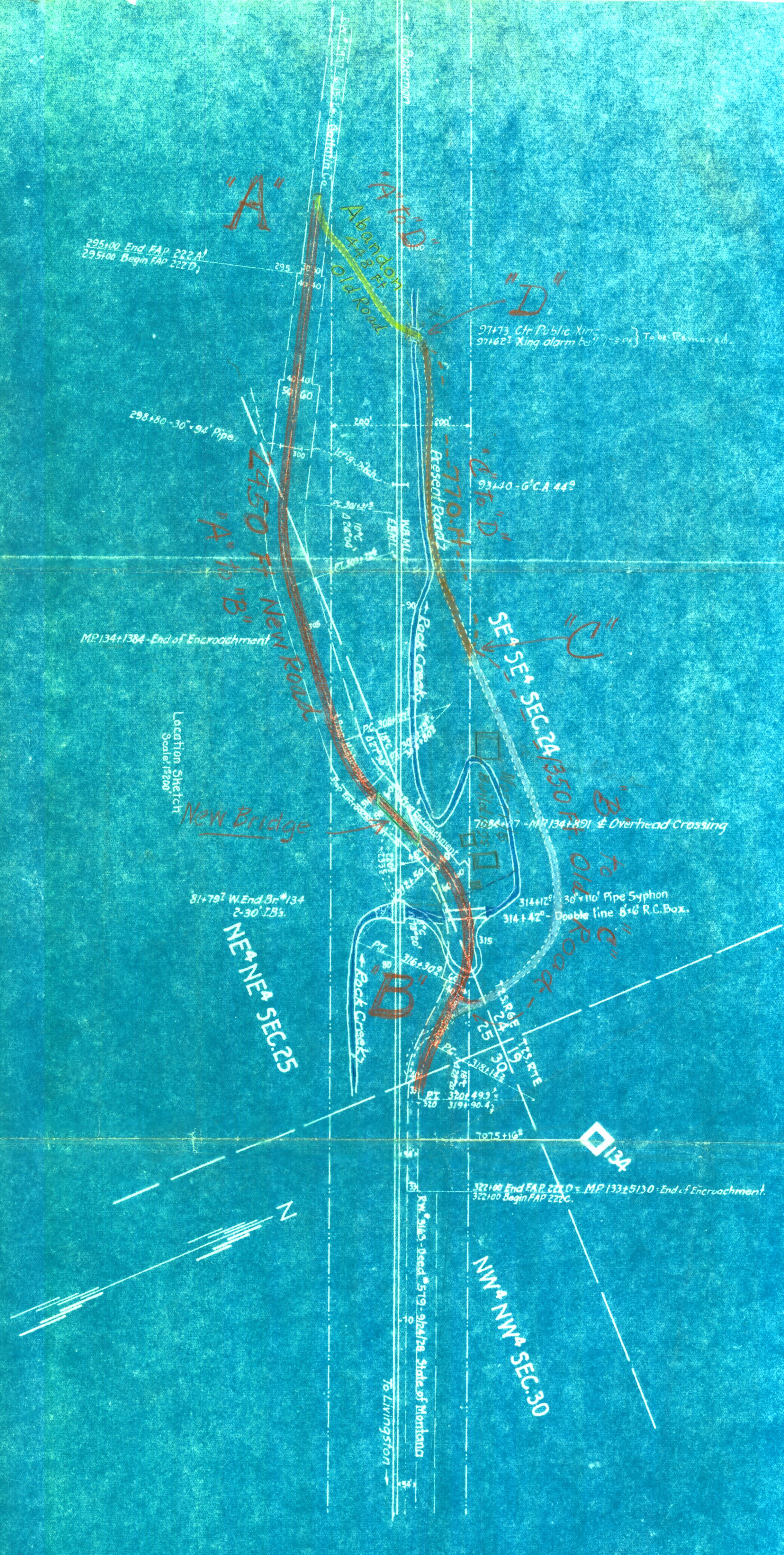

N.P.R.Y. First Sub-Div.  
R.M. Div. Main Line  
Overhead Highway Crossing at M.P. 134+890

CHESTNUT MONT.  
Near

Scale as shown  
Office of Chief Engr. St. Paul, May 1-1934  
Work to be done by State shown in blue  
Valuation Section Montana 5