

TINRSE

No. 528

PETITIONER:

Chas Sandquist et al

Petition filed Sept. 17 1923

Viewers appointed Sept 17 1923  
*J. H. Ankjer - S. D. Waldorf*

Report filed July 26 1924

Date of hearing ..... 191

Report approved July 26 1924

Order of survey ..... 191

Surveyed Feb. 16, 1925

Field Book No. 108 Pages 74-76

Recorded in Roadbook ..... 191

Declared County Road ..... 191

July 26 - 1924

Approved: ..... Chairman

See Book 15 Commissioners' Proceedings,

pages 392 - 428

County Clerk

# Petition For Road

No. 528.....

To the Honorable Board of County Commissioners of Gallatin County, Montana:

Gentlemen:

We, the undersigned free holders of Road District No. nine of Gallatin County, Montana, residing on or adjacent to the following proposed County Road, do hereby petition your honorable body to establish the same as a County Road, beginning at.....

S.W. corner of S.E. 1/4 of N.E. 1/4 of Sec. 12, extending north 1/4 mile. Then east 1/4 mile to connect with present county road.

*175*

We believe the cost of constructing this road will not exceed \$..... there being .....steep grades,.....culverts,.....bridges necessary on the route as proposed; the soil.....adapted to road construction, and

We consider this road necessary for the convenience of public travel, and especially for the residents of this district, and further for the following reasons, viz:

Names of Petitioners	Land Owned by Same to be Crossed by Proposed Road		
	Description	Sec.	Twp. Range
<u>Chas. ...</u>			
<u>L. E. ...</u>			
<u>George H. ...</u>			
<u>J. H. ...</u>			
<u>J. W. ...</u>			
<u>F. W. ...</u>			
<u>Geo. ...</u>			
<u>Eli Chase</u>			



# Chapter 72, Thirteenth Session 1913, Sections 1-2-18

## CHAPTER IV

Section 1. Any ten, or a majority, of the free holders of a road district, taxable therein for road purposes, may petition in writing, the Board of County Commissioners to, establish, change or discontinue any common highway therein. When such a highway is petitioned for upon the dividing line between two counties, the same course must be pursued as in other cases, except that a copy of the petition must be presented

to the Board of County Commissioners of each County, who may appoint viewers to act jointly and the viewers so appointed must report their findings to both Boards.

Section 2. The petition must be set forth and describe particularly the highways to be abandoned, discontinued, altered or constructed, and if the same is to be altered, laid-out or constructed, the general route thereof, over what lands, who are owners thereof, whether

such of them as can be found consent thereto, and if not the probable cost of the right-of-way, where consent is not had, the necessity for, and advantage of the proposed road.

Section 18. Highways must be laid out and opened when practicable or upon subdivision or section lines, Provided, however, that the section shall not be construed to prevent oads being laid out on diagonal lines when public purposes shall be best subserved thereby.

Plat of Proposed Road

Township No. 1 N. Range No. 5 E.

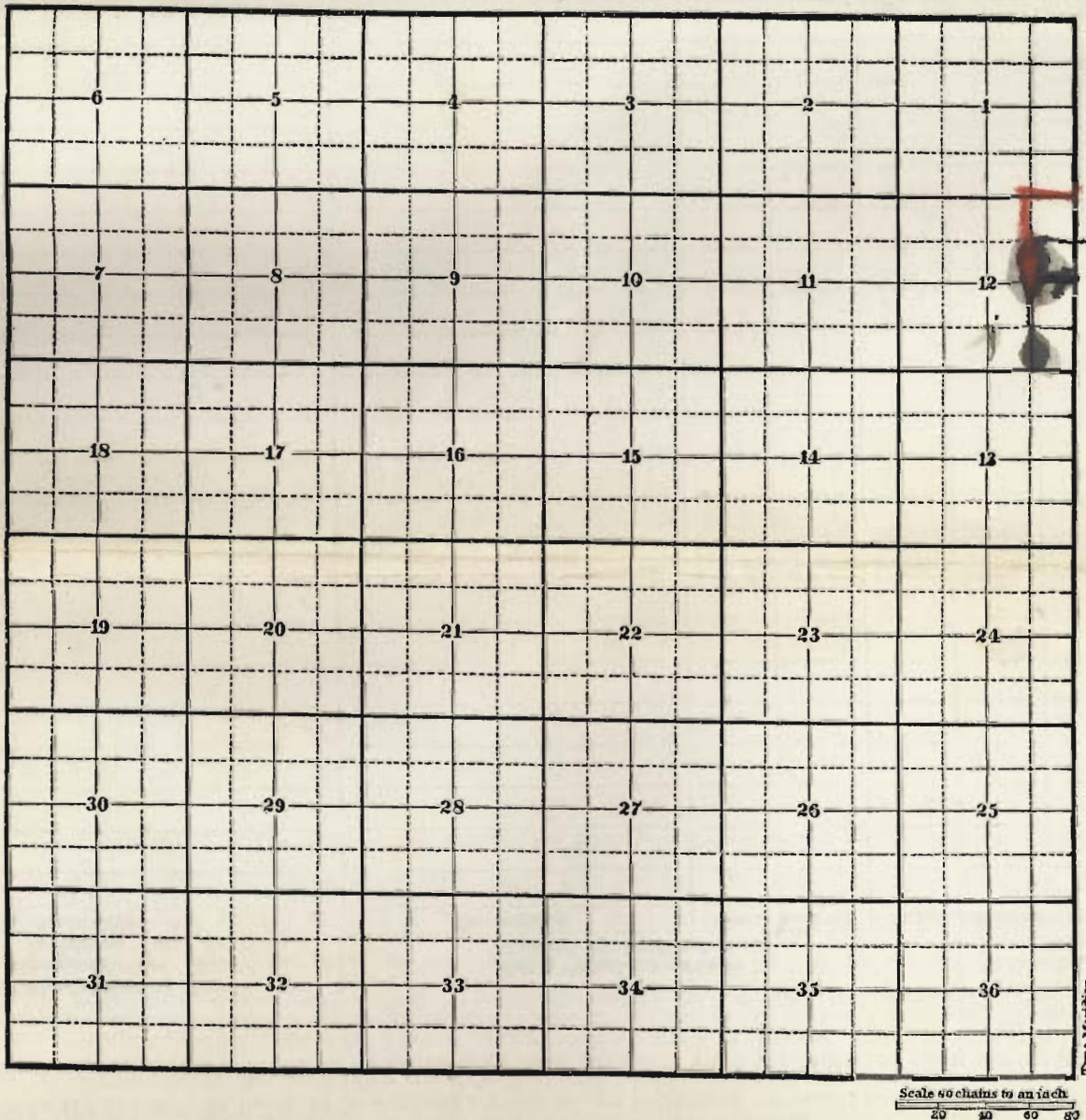

TINRSE

No. 528.

### PETITION FOR ROAD

Principle Petitioner.....  
*Chas. Sandquist*

Filed this 17 day of Sept., 1923.  
*S. R. Waldert*  
County Clerk and Recorder  
*Surveyor*

By ..... Deputy  
  
Viewers  
*J. H. Bayler*  
*S. R. Waldert*

Appointed ... 27 Sept. 1923.  
To meet.....19.....  
At .....  
On .....

Report of Viewers  
Filed Sept. 26 1923.  
Action by the Board.....  
*Declared county road*  
*July 26 1924*

Road Dist. No. 9

Report of Viewers on Road Petition #528.

To the Board of County Commissioners:

We, your viewers appointed for Road Petition #528, wish to report as follows:-

This road was viewed on June 24th, 1924, by the undersigned viewers who wish to recommend the following:-

(1) that the petition be granted and the road constructed with the following provisions in effect:-

(2) that all fencing be done by the owner free of expense to Gallatin County.

(3) that all structures be built by the County, and the grading be done by the county grader outfit, but that all fills be done jointly by County and owner and the expense equally shared.

Respectfully submitted,

John H. Rabier  
Viewer

S. W. Walby  
Viewer

Dated this 26th  
day of July, 1924.

Township No. / N. Range No. 5E W. Mer.

Road # 528.

Corbly

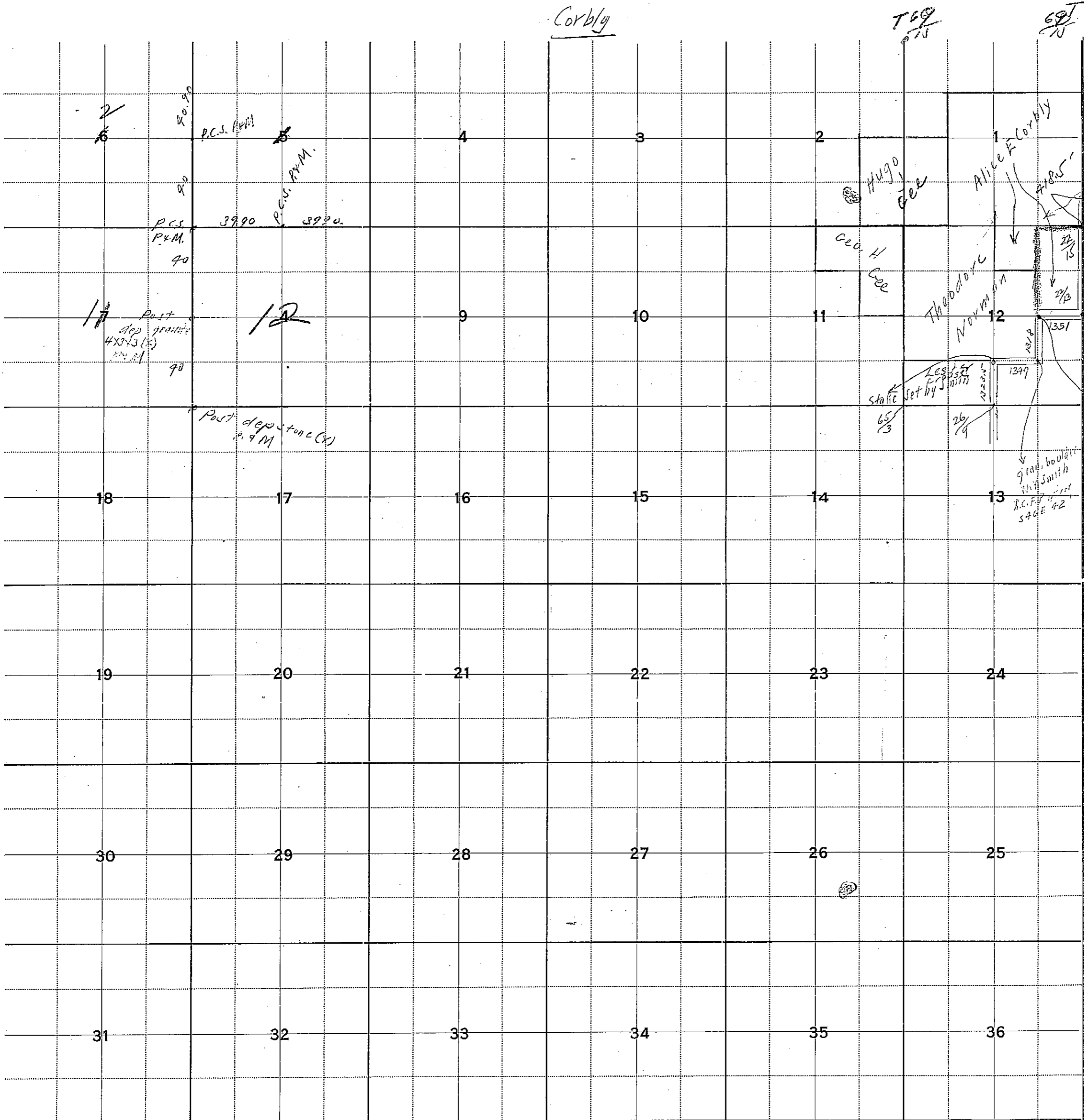

G.M.A. 4/10/16  
R.E.P. 5/1/11  
Roe F.P. 5/28/11  
Corbly Creek  
9 gran. boulder  
in Smith's lot  
R.E.P. 5/1/11  
R.C.F.P. 546E 42  
Marked Rock (Route)  
R.C.F.P. 547E 45  
Willow F.P.  
N 2E - 27 1/2'

No. 131

Scale 40 Chains to an Inch.