

TINRIE

No. 515

PETITIONER:

H.F. Nelson, E. Thorndike et al.

Petition filed December 7 1920

Viewers appointed December 7 1920

Report filed December 9 1920

Date of hearing 191

Report approved December 9 1920

Order of survey 191

Surveyed Nov. 20 1920

Field Book No. 89 Page 8

Recorded in Roadbook 191

Declared ^{Closed} County Road 191

Resolution Closing

Road Concurred in by

State Highway Commission

March 1921

Approved: _____ Chairman

See Book 13 Commissioners' Proceedings,

pages 366-368-467

County Clerk

Chapter 72, Thirteenth Session 1913, Sections 1-2-18

CHAPTER IV

Section 1. Any ten, or a majority, of the free holders of a road district, taxable therein for road purposes, may petition in writing, the Board of County Commissioners to, establish, change or discontinue any common highway therein. When such a highway is petitioned for upon the dividing line between two counties, the same course must be pursued as in other cases, except that a copy of the petition must be presented

to the Board of County Commissioners of each County, who may appoint viewers to act jointly and the viewers so appointed must report their findings to both Boards.

Section 2. The petition must be set forth and describe particularly the highways to be abandoned, discontinued, altered or constructed, and if the same is to be altered, laid-out or constructed, the general route thereof, over what lands, who are owners thereof, whether

such of them as can be found consent thereto, and if not the probable cost of the right-of-way, where consent is not had, the necessity for, and advantage of the proposed road.

Section 18. Highways must be laid out and opened when practicable or upon subdivision or section lines, Provided, however, that the section shall not be construed to prevent oads being laid out on diagonal lines when public purposes shall be best subserved thereby.

Plat of Proposed Road

Township No. _____ Range No. _____

6	5	4	3	2	1
7	8	9	10	11	12
18	17	16	15	14	13
19	20	21	22	23	24
30	29	28	27	26	25
31	32	33	34	35	36

Scale 60 chains to an inch
20 40 60 80

True Meridian

No. 575...

PETITION FOR ROAD

Principle Petitioner.....

Filed this.....day of.....19.....

County Clerk and Recorder

By Deputy

Viewers

Appointed 19.....

To meet..... 19.....

At

On

Report of Viewers

Filed

Action by the Board.....

Road Dist. No.....

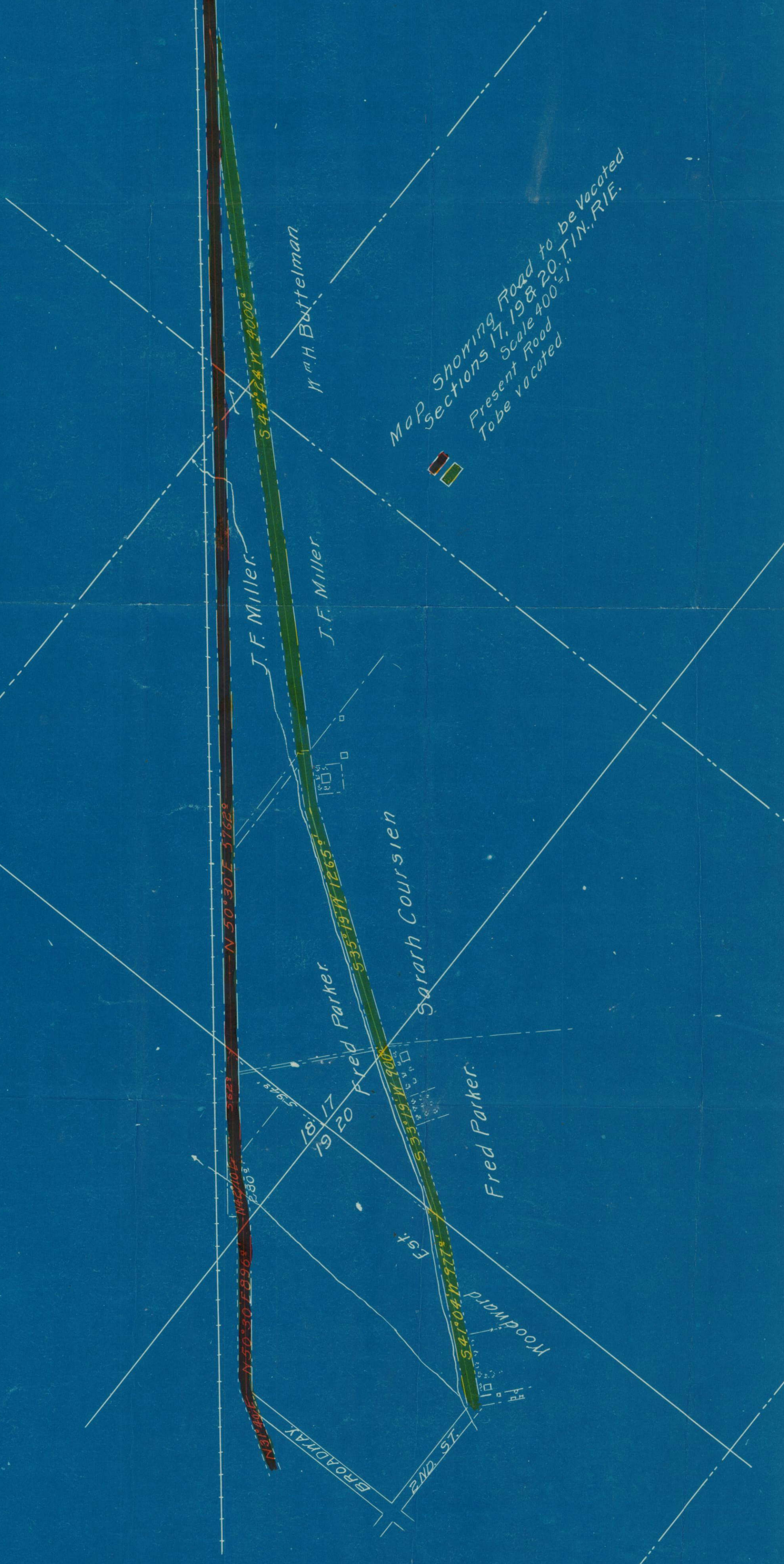

Map Showing Road to be Vacated
 Sections 17, 19 & 20. TIN. R.I.E.
 Present Road 400'
 To be vacated

S 44° 24' W 900'

M^h H. Buttelman

J. F. Miller

J. F. Miller

N 50° 30' E 3762'

N 45° 10' E 562'

N 50° 30' E 896'

Fred Parker

18:17
19:20

S 35° 19' W 1265'

Sarah Coursien

S 33° 19' W 900'

Fred Parker

Est.

Woodward

S 41° 04' W 977'

BROADWAY

2ND ST.

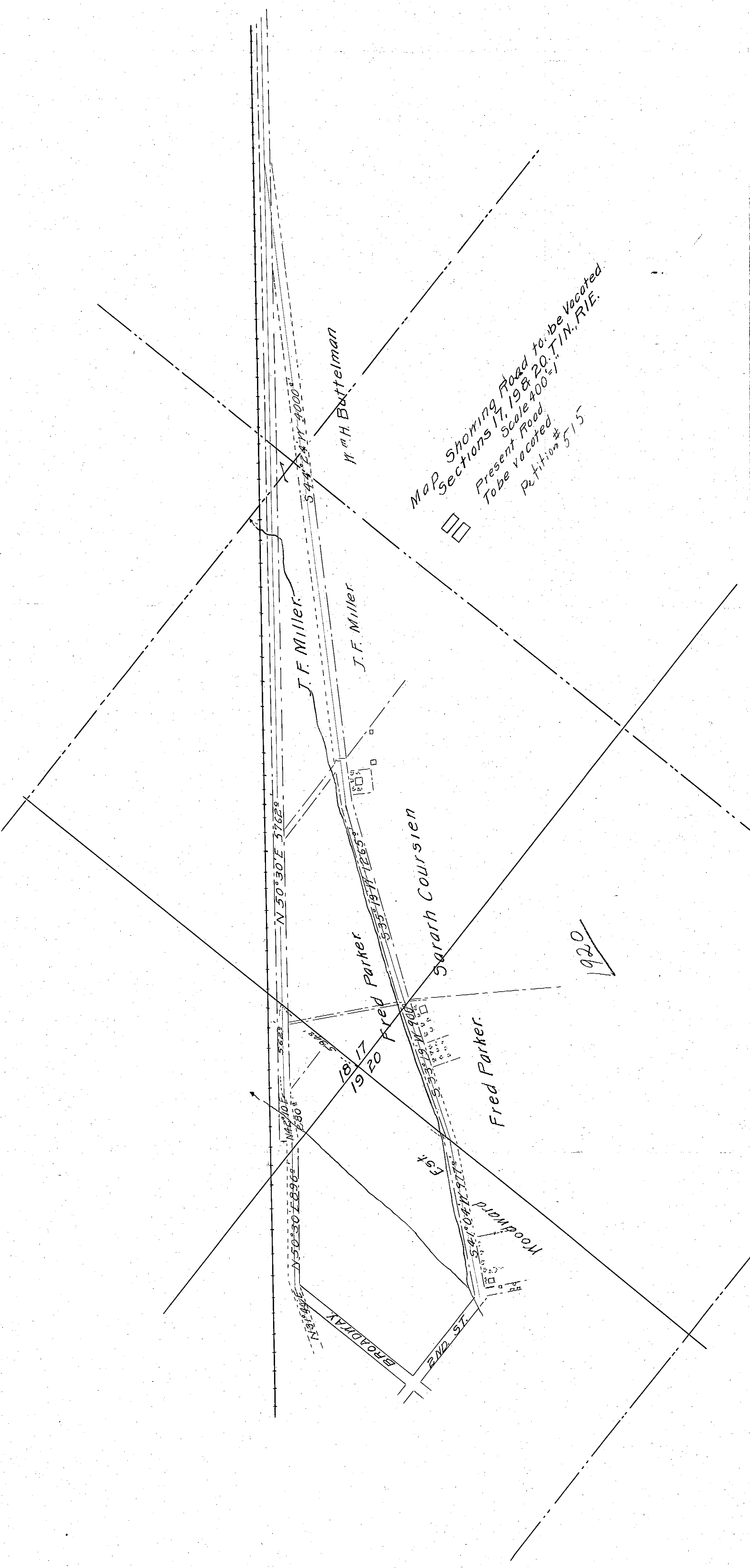

MAP SHOWING ROAD TO BE VACATED
SECTIONS 17, 19 & 20. T. 1 N. R. 1 E.
PRESENT ROAD
TO BE VACATED
PETITION # 515

1920

M. H. Battelman

J. F. Miller

J. F. Miller

18/17
19/20 Fred Parker

Sarah Coursien

Fred Parker

WOODWARD
PIMPOON

S 44° 24' N 4000'

N 50° 30' E 3762'

N 44° 10' E 5623'

N 50° 30' E 8966'

N 131° 49' E

S 35° 19' W 1265'

S 33° 19' W 900'

S 41° 04' W 977'

BROADWAY

2ND ST.