

No. 426

PETITIONER

Mrs. Josephine E. Stiff

Petition filed Apr 4 1914

Viewed <sup>By Birch</sup> ~~appointed~~ June 3<sup>d</sup> 1914

Report filed ..... 191 .....

Date of hearing ..... 191 .....

Report approved ..... 191 .....

Order of survey ..... 191 .....

Surveyor's Report filed Aug 12 1914

Declared County Road June 4 1914

See Book 11 ..... Commissioners' Proceedings.

pages 414-364-359-352

Recorded, Road Book, pages .....

..... County Clerk

# Petition For Road

No. 423

To the Honorable Board of County Commissioners of Gallatin County, Montana:

Gentlemen:

We, the undersigned free holders of Road District No...5..... of Gallatin County, Montana, residing on or adjacent to the following proposed County Road, do hereby petition your honorable body to establish ..... same as a County Road, beginning at... the south east corner of section 30 township 1 south, range 6 east; thence running one mile north to the north east corner of said section 30.

Said road to be 40 feet in width.

We believe the cost of constructing this road will not exceed \$1,000..... there being ..... steep grades, ..... culverts, ..... bridges necessary on the route as proposed; the soil..... adapted to road construction, and

We consider this road necessary for the convenience of public travel, and especially for the residents of this district, and further for the following reasons, viz: As an outlet to get grain to market. And a road to the school house.

Land Owned by Same to be Crossed by Proposed Road

Names of Petitioners	Description	Sec.	Twp.	Range
<i>Mrs Josephine E Stiff</i>				
<i>Joseph Gamble</i>				
<i>Mrs Nellie Gamble</i>				
<i>J. K. Armstrong</i>				
<i>W. O. Roberts</i>				
<i>Clayton Williams</i>				
<i>P. C. Brenden</i>				
<i>Orin Hoffman</i>				
<i>Mrs Mary J. Stevens</i>				
<i>W. E. Hill</i>				
<i>Rudolf Vogel</i>				
<i>Arthur Bostrom</i>				
<i>J. R. Biering</i>				
<i>V. E. S. Peterson</i>				
<i>P. J. Stoney</i>				
<i>Jos. Karfutz</i>				

For Petitioners Who Propose Donating Gratuitously the Right of Way

....., 19....

We, the undersigned, of the above petitioners, in full consideration for benefits received or to accrue to us, do hereby agree to, and by these presents do gratuitously donate to Gallatin County, Montana, a right of way through any and all lands owned by us along the line of the proposed road hereinbefore petitioned for, the route of same to be definitely determined by the Board of County Commissioners of said County, in accordance with the examination and report of viewers therefor appointed by said Board, or as viewed by the Board of County Commissioners.

The said donation to take effect and be of full force immediately (and only when) said proposed road shall be open to the public throughout its full length.

Name of Donator	Land Owned by Same to be Crossed by Proposed Road			
	Description	Sec.	Twp.	Range
Joseph Gamble	30 ft off of the east side of the S 1/2	20	15	6E
John's Melvin Gamble	20 ft off of the west side of the N 1/2	29	"	"
Wife Jos. Gamble				
H.O. Bohardt	20 ft off of the east side of the N 1/2	30	"	"
Wife Mrs. W.C. Bohardt				
Wife Mrs. Mary E. Stevens				
Wife				
Sears & Dawes	A strip 10 ft wide on the west line of the south half of	29	15	6E
Wife	<del>Section 29 Twp 15 Range 6E</del>			
Wife				
Wife				
Wife				
Wife				

For Petitioners Who Propose Charging for Right of Way and Damages

....., 19....

We, the undersigned, of the first above mentioned petitioners, on demand of the Board of County Commissioners of Gallatin County, Montana, do hereby agree, and by these presents guarantee that we will by good and sufficient instrument, convey to said Gallatin County, the necessary right of way through any and all lands owned by us along the line of the proposed road as petitioned for, and on the line or route as definitely determined by the Board of County Commissioners of said County in accordance with the examination and report of the viewers therefor, appointed by said Board, for the sums of not to exceed the amounts set opposite our respective signatures below; the said sums to be received by us as compensation in full for said right of way, and any damage that may be done us, or to our lands in any manner, by reason of such road crossing any of our said lands.

Provided, however, that no transfer shall be required or demanded of us, as hereinabove provided, prior to the opening of the said proposed road to the public, throughout its full length, and upon the lines as definitely determined upon by said Board of County Commissioners, in the manner as hereinbefore provided.

Name	Land Owned by Same to be Crossed by Proposed Road				Total Amount Proposed to be Charged for	
	Description	Sec.	Twp.	Range	Right of Way	Damages
Sears & Dawes	A strip 10 ft wide on the west line of the south half of	29	15	6E		\$ 30.00
By: Charles Sears	<del>Section 29 Twp 15 Range 6E</del>					
Wife						
Wife						



# Chapter 72, Thirteenth Session 1913, Sections 1-2-18

## CHAPTER IV

Section 1. Any ten, or a majority, of the free holders of a road district, taxable therein for road purposes, may petition in writing, the Board of County Commissioners to, establish, change or discontinue any common highway therein. When such a highway is petitioned for upon the dividing line between two counties, the same course must be pursued as in other cases, except that a copy of the petition must be presented

to the Board of County Commissioners of each County, who may appoint viewers to act jointly and the viewers so appointed must report their findings to both Boards.

Section 2. The petition must be set forth and describe particularly the highways to be abandoned, discontinued, altered or constructed, and if the same is to be altered, laid-out or constructed, the general route thereof, over what lands, who are owners thereof, whether

such of them as can be found consent thereto, and if not the probable cost of the right-of-way, where consent is not had, the necessity for, and advantage of the proposed road.

Section 18. Highways must be laid out and opened when practicable or upon subdivision or section lines, Provided, however, that the section shall not be construed to prevent oads being laid out on diagonal lines when public purposes shall be best subserved thereby.

### Plat of Proposed Road

Township No. 15 Range No. 6 E

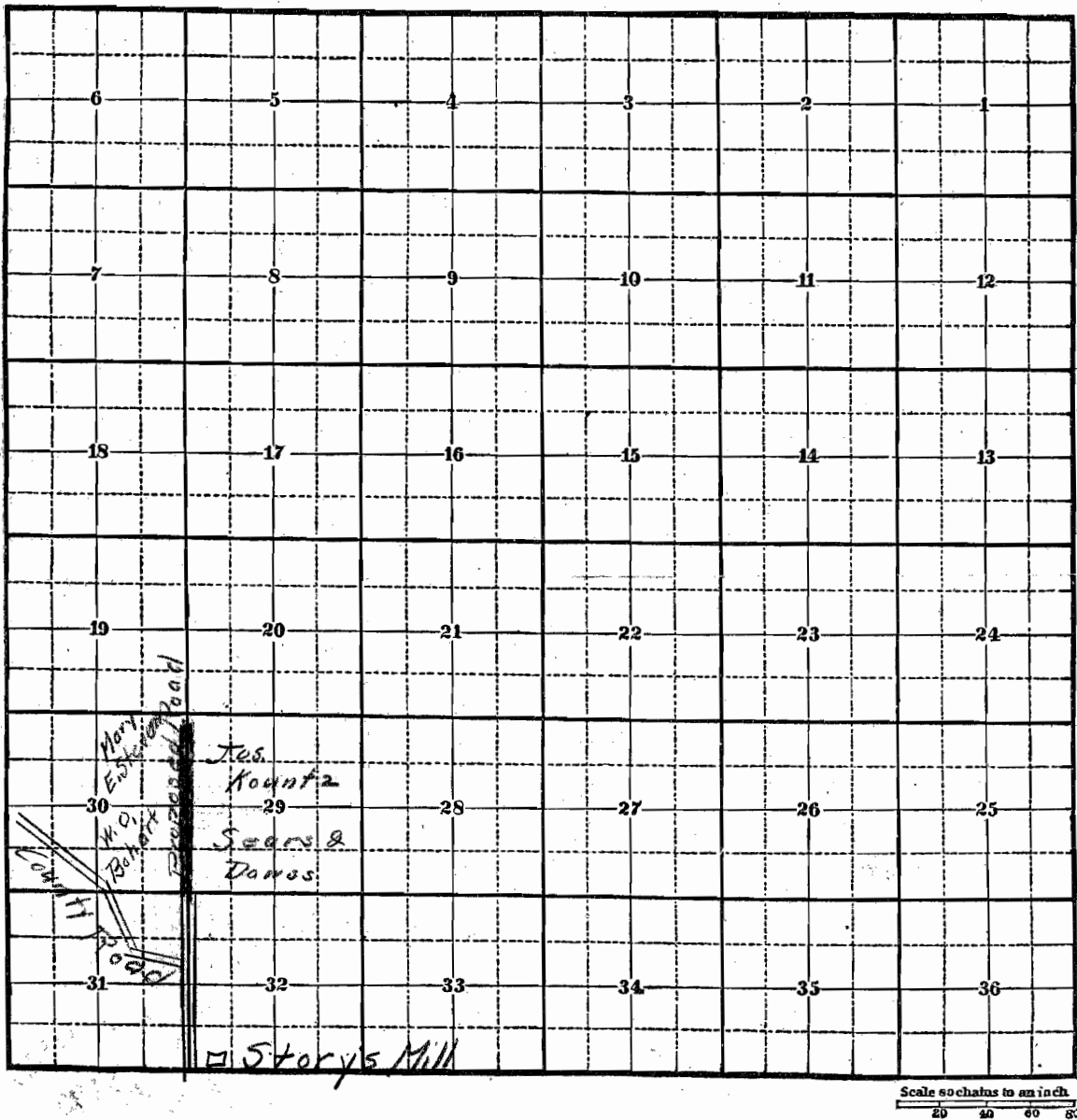

No. 426

## PETITION FOR ROAD

Principle Petitioner.....  
**Mrs. Josephine E. Stiff.**

Filed this 4 day of **April**, 1914.

*J. A. Stumacher*  
 County Clerk and Recorder

By ..... Deputy

Viewers

Appointed ..... 19.....

To meet..... 19.....

At .....

On .....

Report of Viewers

Filed .....

Action by the Board.....

*Granted with understanding that Gallatin County will do no grading*

Road Dist. No. 5