

See petition # 394

No. *391*

PETITIONER

L. C. Williams

Petition filed *Nov. 7.* 191*2*
 Viewers appointed 191
 Report filed 191
 Date of hearing 191
 Report approved 191
 Order of survey 191
 Surveyor's Report filed 191
 Declared County Road 191

THE WITHIN IS
 EXAMINED FOUND CORRECT, AND IS
 HEREBY ~~APPROVED~~ *disapproved*

BY ORDER OF THE BOARD, THIS THE
2 DAY OF *March* A. D. 191*5*
 CHAIRMAN.

ATTEST: _____
 COUNTY CLERK.

See Book *11* Commissioners' Proceedings,
 pages *4507*

Recorded, Road Book, pages _____

 County Clerk

Petition for Road

To The Hon. Board of County Commissioners, of Gallatin County, Mont.:

THE UNDERSIGNED, Your petitioners, Citizens of the United States, respectfully show and represent that they are residents and freeholders in Road District No. _____, in the County of Gallatin, State of Montana, and taxable therein for road purposes, when the road, hereinafter petitioned for, is to be located, laid out and established, if this petition be granted; that the proposed road is a public convenience, and, we think, the public good requires it.

Your petitioners do respectfully ask and petition that a County Road 50 feet in width, to be a public highway, to be laid out, located and established.

And show

- (a) The general route of the proposed road. *shoe* Running from the horse-Bason road east. between Ne. and Se. 1/4 Sec 10 through Sec 11
- (b) Over what lands it is proposed to be established. *2.9. 4 E.*
- (c) Who are the owners thereof. L.C. Williams, Geo. Rinig, And N.P. Land.
- (d) Whether such of them as can be found, consent thereto. LaS. Williaws,
- (e) Who of them do not consent. ~~_____~~.
- (f) The probable cost of such right-of-way where such consent is not had.
- (g) The necessity for and advantages of the proposed road as follows, to-wit:

To school, To water, To mail boxes, To rail-road siding,
 To trading point, And A general out-let to the road up and down
 Dry-creek.

*Ran across between 1st and 2nd Sec 10
 and 11 and 12 and 13 and 14 and 15
 and 16 and 17 and 18 and 19 and 20
 and 21 and 22 and 23 and 24 and 25
 and 26 and 27 and 28 and 29 and 30
 and 31 and 32 and 33 and 34 and 35
 and 36 and 37 and 38 and 39 and 40
 and 41 and 42 and 43 and 44 and 45
 and 46 and 47 and 48 and 49 and 50
 and 51 and 52 and 53 and 54 and 55
 and 56 and 57 and 58 and 59 and 60
 and 61 and 62 and 63 and 64 and 65
 and 66 and 67 and 68 and 69 and 70
 and 71 and 72 and 73 and 74 and 75
 and 76 and 77 and 78 and 79 and 80
 and 81 and 82 and 83 and 84 and 85
 and 86 and 87 and 88 and 89 and 90
 and 91 and 92 and 93 and 94 and 95
 and 96 and 97 and 98 and 99 and 100*

391

No. 391

Road Petition

Petitioner *L. C. Williams*

Filed *Nov 7* 191*2*



NOV - 1912

County Clerk

By *Charles Wright* Deputy

NAMES

- 1 *L. C. Williams*
- 2 *F. L. Lewis*
- 3 *Thos. B. Denham*
- 4 *George H. Poff*
- 5 *Peter Le Pout*
Sam Miller
Theo Gervais

NAMES

- 6 *Sam W. Kelly*
- 7 *Jos. T. Harris*
- 8 *John Smith*
- 9 *M. D. Walker*
- 10 *W. H. P. O. O.*
B. F. Hoff

Northern Pacific Railway Company.

LAND DEPARTMENT.

THOMAS COOPER,
Land Commissioner,
ST. PAUL, MINN.

GRAFTON MASON,
Land Attorney,
ST. PAUL, MINN.

J. L. WATSON,
Principal Right-of-Way Agent,
ST. PAUL, MINN.

J. M. HUGHES,
Eastern Land Agent,
ST. PAUL, MINN.

G. H. PLUMMER,
Western Land Agent,
TACOMA, WASH.

D. E. WILLARD,
Development Agent,
ST. PAUL, MINN.

NOTICE.—All prices quoted subject to change and
lands subject to sale without further notice.

St. Paul, Minn., March 8, 1913.

County Commissioners,
Bozeman, Montana.

Gentlemen:

We understand a movement is on foot to
construct a road crossing our land in Section 11-
2N-4E. I would like to have you withhold
definite action on this matter until we can have
an opportunity to have it investigated to see how
the road as located will affect the section. I
will endeavor to have an examination made immedi-
ately and will then take the matter up with you
further.

Yours truly,

JMH-L

Thomas Cooper
Land Commissioner.

all over 3/12/13

March. 8th. 1913.

Gunn & Rash.
Attorneys at law.

Helena, Montana.

Gentlemen:

The Board of County Commissioners of Gallatin County asked me as their Clerk to inquire of you, if you could obtain for them a right of way either through the center or as nearly as possible on the north or south line of section eleven (11) in Township Two(2) North of Range Four(4) East for a county road. The people in that neighborhood are anxious to get an outlet east and west and if a road can be opened it will afford an outlet to renters on Northern Pacific lands as well as to all others interested. The present renter Mr J. Cox does not want to give the right of way, merely a neighborhood quarrel, so the Board is informed, and hence the Board is asking the right of way of you, as the attorneys for the Northern Pacific R.R. Co., The road perhaps could not be laid out exactly on the section line east and west, but would be placed as nearly on the line as possible, there seems to be a hill that is hard to get over.

Please let me hear from you as soon as convenient, so that I can inform the Commissioners of the fact, as they are very anxious to get a road opened for these people.

Very truly yours

County Clerk, as Clerk to the Board.

Northern Pacific Railway Company

Office of the Division Counsel.

GUNN & RASCH,
DIVISION COUNSEL.

E. M. HALL,
W. W. PATTERSON,
ASST. DIVISION COUNSEL.

Helena, Mont. March 10, 1913.

County road--Gallatin county.

Mr. E. H. Schumacher,
County Clerk & Recorder,
Bozeman, Montana.

Dear Sir:

We have your letter of the 8th instant, presenting request of the Board of County Commissioners of Gallatin County for a county road over certain Northern Pacific lands in Gallatin county.

Your letter has been referred to the Land Commissioner, Thomas Cooper, St. Paul, Minnesota, for reply.

Yours truly,

Gunn & Rasch, Division Counsel,

Per W. W. Patterson

P-T

Northern Pacific Railway Company.

LAND DEPARTMENT.

THOMAS COOPER,
Land Commissioner,
ST. PAUL, MINN.

GRAFTON MASON,
Land Attorney,
ST. PAUL, MINN.

J. L. WATSON,
Principal Right-of-Way Agent,
ST. PAUL, MINN.

J. M. HUGHES,
Eastern Land Agent,
ST. PAUL, MINN.

G. H. PLUMMER,
Western Land Agent,
TACOMA, WASH.

D. E. WILLARD,
Development Agent,
ST. PAUL, MINN.

NOTICE.—All prices quoted subject to change and
lands subject to sale without further notice.

St. Paul, Minn., March 14, 1913.

Mr. E. H. Schumacher,
County Clerk,
Bozeman, Montana.

Dear Sir:

Your letter of March 12th is received
and I note that the question as to the public
road across Section 11-2N-4E will be held in
abeyance, pending investigation by us.

I have already taken the matter up with
our field man and expect report will be received
shortly, when the matter will be given our fur-
ther attention.

Yours truly,

Thomas Cooper
Land Commissioner.

JMH-L

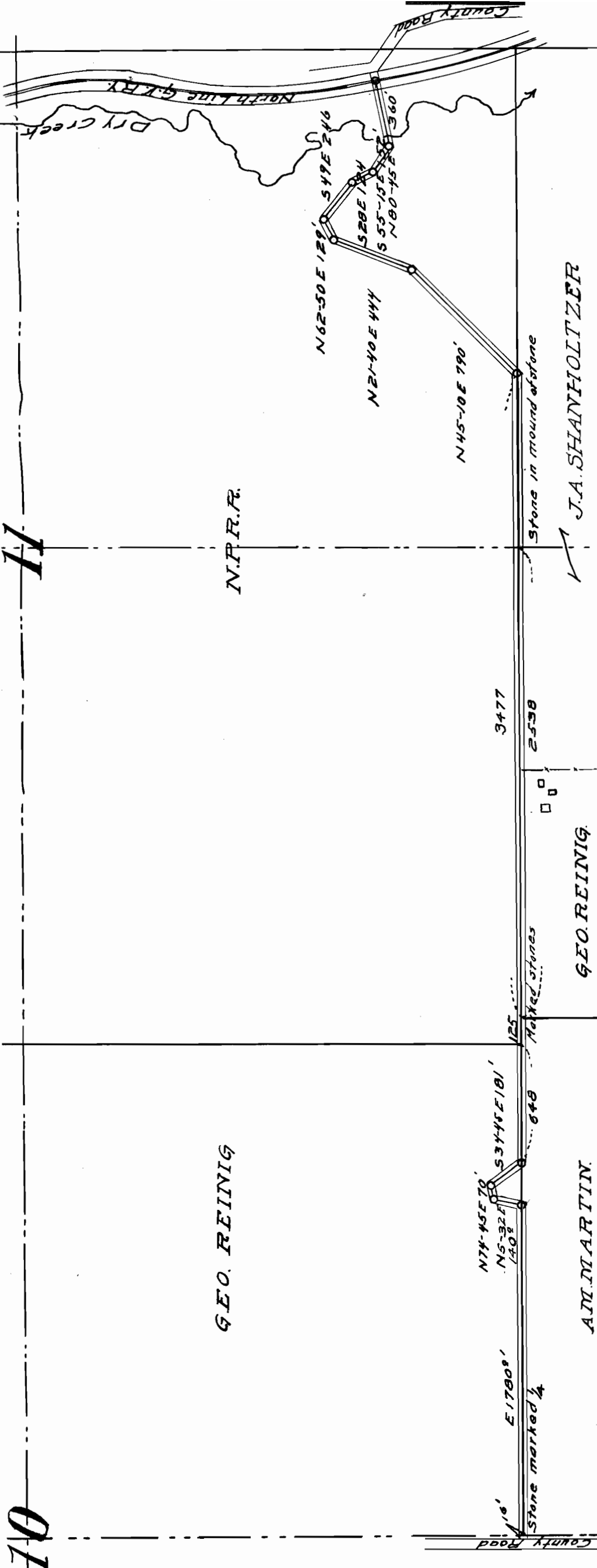

GEO. REINIG

A.M. MARTIN

GEO. REINIG

J.A. SHANHOLTZER

N.P.R.R.

T.2N., R.4E.

RIGHT OF WAY MAP FOR
WILLIAM'S ROAD N^o 394

Acreege	Sec	Owner
1.1	10	A.M. Martin
1.7	10	Geo. Reinig
0.6	14	"
1.1	14	J.A. Shanholtzer
3.71	11	N.P.R.R.

Surveyed Oct. 21, 1913.