

No. 387

PETITIONER

Wm Parnacott, et al

Petition filed Nov. 7th 1912

By Board Oct 12 1912

Viewers appointed

Report filed 191

Date of hearing 191

Report approved 191

Order of survey 191

Surveyor's Report filed 191

Declared County Road Dec 5 1912

H. H. Davis  
Chairman

See Book Commissioners' Proceedings,  
pages

Recorded, Road Book, pages

County Clerk

# Petition for Road

To The Hon. Board of County Commissioners, of Gallatin County, Mont.:

THE UNDERSIGNED, Your petitioners, Citizens of the United States, respectfully show and represent that they are residents and freeholders in Road District No. \_\_\_\_\_, in the County of Gallatin, State of Montana, and taxable therein for road purposes, when the road, hereinafter petitioned for, is to be located, laid out and established, if this petition be granted; that the proposed road is a public convenience, and, we think, the public good requires it.

Your petitioners do respectfully ask and petition that a County Road \_\_\_\_\_ Sixty \_\_\_\_\_ feet in width, to be a public highway, to be laid out, located and established.

And show

- (a) The general route of the proposed road.
- (b) Over what lands it is proposed to be established.
- (c) Who are the owners thereof.
- (d) Whether such of them as can be found, consent thereto.
- (e) Who of them do not consent.
- (f) The probable cost of such right-of-way where such consent is not had.
- (g) The necessity for and advantages of the proposed road as follows, to-wit:

(a) Shown by the accompanying map.

(f) " " " " " " " " " " " "

(c) " " " " " " " " " " " "

(d) " " " " " " " " " " " "

(e) " " " " " " " " " " " "

(f) " " " " " " " " " " " "

(g) To give the people in Trident an opportunity to trade in Three Forks and the farmers in this neighborhood an opportunity to market their produce in Trident. Also as a general highway for the public generally. At present the only road connecting Trident and Three Forks is by way of Logan a distance of about fifteen miles while by the proposed road the distance will be about six miles.

No. ....

# Road Petition

Petitioner .....

Filed ..... 191 .....

NAMES

- 1 Wm Parnacott
- 2 Charles ...
- 3 Lewis ...
- 4 ...
- 5 Geo Cross

NAMES

- 6 M Abbott
- 7 Sam ...
- 8 L B Henslee
- 9 D. F. Adams
- 10 J R Puro

DEPARTMENTS  
Dry Goods - Clothing  
Hats, Shoes, Groceries  
Furniture, Crockery  
Stoves

OFFICES  
New York—687 Broadway  
Chicago—233 South Market

# THE CALDWELL COMPANY

(INCORPORATED)

SUCCESSORS TO CHARLES CALDWELL

COMPLETE OUTFITTERS

THREE FORKS, MONTANA

Oct 28th 1912.

Mr Frank Brown,  
Bozeman,  
Mont.

Dear Sir:

Under separate cover I am enclosing petition and permits for right of way for new road to Trident.

Please note that Emily J. Stovenour would not agree to that part of the permit in regard to replacing fence ~~without~~ expense to the county but we will attend to that part of it and see that the fence is replaced, also note that the permit sent for Mr Gilbert to sign has been signed by Mr J.T. Ballentyne, we having discovered that the right of way ~~was~~ is owned by Mr Ballentyne, I also omit the permit sent for the <sup>*Milner Land Co.*</sup> ~~G.M. & P.S. Ry.~~, same having been sent to Chicago for signature and which will be forwarded to you immediately upon receipt from the Chicago office.

Trusting that you will push this through to an early completion, I am.

Yours very truly,

G.G. F.P.B.



**To the County of Gallatin, State of Montana:**

I **Hereby Agree**, and consent to give Sixty feet for a Right of Way for a County Road, through or along the line of survey shown on the map accompanying the petition for said road

as viewed and surveyed by Sec. T. R. Fred M. Birn, Chas. Watman & Chas. Gallagher on the 11<sup>th</sup> day of October 1902. And hereby agree to place my fences on said lines without charge to the County.

Signed Conrad Kessler

Dated at \_\_\_\_\_ this \_\_\_\_\_ day of \_\_\_\_\_ 190\_\_\_\_\_

**ACKNOWLEDGEMENT.**

STATE OF MONTANA, }  
County of Gallatin, } ss. On this \_\_\_\_\_ day of \_\_\_\_\_  
A. D. 190\_\_\_\_, before me \_\_\_\_\_  
in and for said County, came \_\_\_\_\_

who is personally known to me to be the person... described in and who signed the annexed consent for right of way and acknowledged to me that ...he had executed the same freely and voluntarily, for the uses and purposes therein expressed.

IN WITNESS WHEREOF, I hereunto set my hand the day and year first above written.

\_\_\_\_\_  
\_\_\_\_\_

**To the County of Gallatin, State of Montana:**

I **Hereby Agree**, and consent to give Sixty feet for a Right of Way for a County Road, through or along the line of survey shown on the map accompanying the petition for said road.

as viewed and surveyed by Sec. Fred M. Brown, T. Charles Waterman, R. Charles Callaghan on the 11<sup>th</sup> day of October 1912. And hereby agree to place my fences on said lines without charge to the County.

Signed J. J. B. [Signature]

Dated at \_\_\_\_\_ this \_\_\_\_\_ day of \_\_\_\_\_ 190\_\_\_\_\_

**ACKNOWLEDGEMENT.**

STATE OF MONTANA, }  
County of Gallatin, } ss. On this \_\_\_\_\_ day of \_\_\_\_\_  
A. D. 190\_\_\_\_, before me \_\_\_\_\_  
in and for said County, came \_\_\_\_\_

who is personally known to me to be the person... described in and who signed the annexed consent for right of way and acknowledged to me that ...he had executed the same freely and voluntarily, for the uses and purposes therein expressed.

IN WITNESS WHEREOF, I hereunto set my hand the day and year first above written.

\_\_\_\_\_  
\_\_\_\_\_

**To the County of Gallatin, State of Montana :**

I **Hereby Agree**, and consent to give Sixty feet for a Right of Way for a County Road, through or along the line of survey shown on the map accompanying the petition for said road

as viewed and surveyed by Frederic M. Brown, Chas Matunaw & Chas Gallagher on the 11/8/12 day of October 1912. And hereby agree to place my fences on said lines without charge to the County.

Signed Frank D. Dinkler

Dated at \_\_\_\_\_ this \_\_\_\_\_ day of \_\_\_\_\_ 190\_\_\_\_\_

**ACKNOWLEDGEMENT.**

STATE OF MONTANA, }  
County of Gallatin, } ss. On this \_\_\_\_\_ day of \_\_\_\_\_

A. D. 190\_\_\_\_, before me \_\_\_\_\_

in and for said County, came \_\_\_\_\_

who is personally known to me to be the person... described in and who signed the annexed consent for right of way and acknowledged to me that ...he had executed the same freely and voluntarily, for the uses and purposes therein expressed.

IN WITNESS WHEREOF, I hereunto set my hand the day and year first above written.

\_\_\_\_\_  
\_\_\_\_\_

**To the County of Gallatin, State of Montana:**

I **Hereby Agree**, and consent to give ~~\_\_\_\_\_~~ *Thirty* feet for a Right of Way for a County Road, through or along the *line of survey shown on the map accompanying the petition for said road.*

as viewed and surveyed by *Sec. 17, T. 28, R. 2 N.* *Fred M. Brown, Charles Waterman & Charles Callaghan* on the *11.12* days of *October* 19*02* ~~and hereby agree to~~

~~\_\_\_\_\_~~

Signed *Emily J. Stover*  
Dated at *Three Forks Mont.* this *28th* day of *October* 19*02*

**ACKNOWLEDGEMENT.**

STATE OF MONTANA, }  
County of Gallatin, } ss.

On this \_\_\_\_\_ day of \_\_\_\_\_

A. D. 190\_\_\_, before me \_\_\_\_\_

in and for said County, came \_\_\_\_\_

who is personally known to me to be the person... described in and who signed the annexed consent for right of way and acknowledged to me that ...he had executed the same freely and voluntarily, for the uses and purposes therein expressed.

IN WITNESS WHEREOF, I hereunto set my hand the day and year first above written.

\_\_\_\_\_  
\_\_\_\_\_



TITIDINI 1980  
Split off from  
N 43-00 E Street  
Pier  
6-10-80

N 43-00 E  
5312  
N 43-00 E

Forks Portland Cement Co

N 43-00 E  
2900

N 23-15 E  
N 11-15 E  
N 80-25 E 1710  
N 70-20 E 1210  
N 23-15 E 1210

N 20-00 E  
N 20-00 E  
N 20-00 E

N 20-00 E  
N 20-00 E  
N 20-00 E

N 20-00 E  
N 20-00 E  
N 20-00 E

N 20-00 E  
N 20-00 E  
N 20-00 E

N 45-51 E  
1082

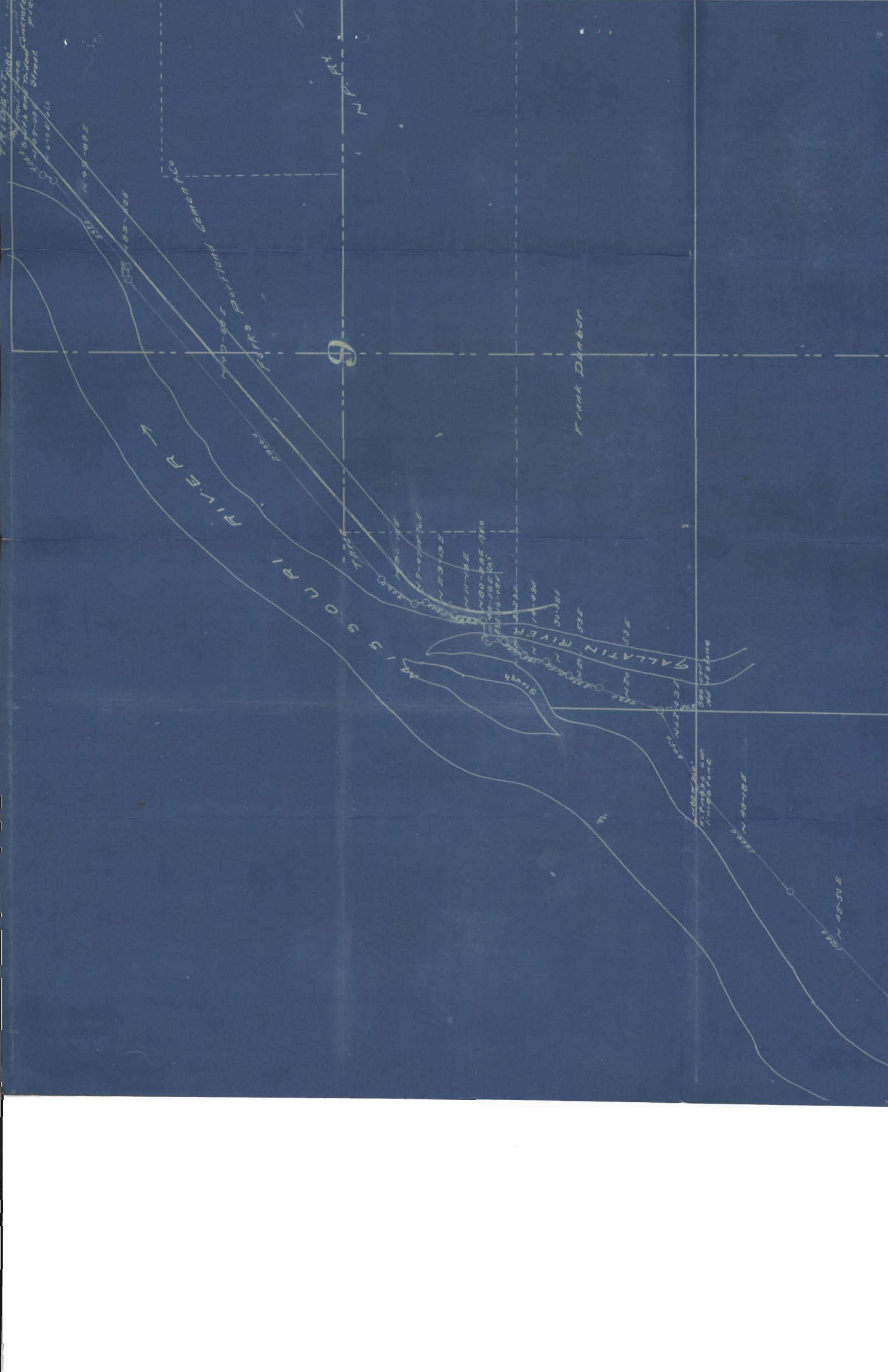



Emily Storgner

500.00  
limestone

26.93  
1/8 con established 1821

1/8 con of fence  
inter section  
1821

Center line of golf Tr of M. 1860

26.85

Milwaukee Land Co.