

No. 376

PETITIONER

J. P. Hayden et al

Petition filed March 6, 1912

Viewers appointed 191

Report filed 191

Date of hearing 191

Report approved 191

Order of survey 191

Surveyor's Report filed March 26, 1912

Declared County Road April 27, 1912

See Book 11 Commissioners' Proceedings,

pages 116

Recorded, Road Book, pages

County Clerk

Petition for Road

To The Hon. Board of County Commissioners, of Gallatin County, Mont.:

THE UNDERSIGNED, Your petitioners, Citizens of the United States, respectfully show and represent that they are residents and freeholders in Road District No. _____, in the County of Gallatin, State of Montana, and taxable therein for road purposes, when the road, hereinafter petitioned for, is to be located, laid out and established, if this petition be granted; that the proposed road is a public convenience, and, we think, the public good requires it.

Your petitioners do respectfully ask and petition that a County Road fifty feet in width, to be a public highway, to be laid out, located and established.

And show

(a) The general route of the proposed road.

(b) Over what lands it is proposed to be established.

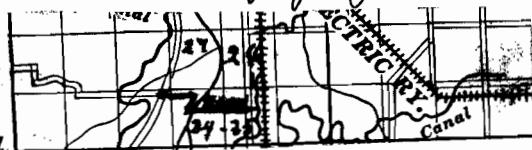

(c) Who are the owners thereof. B. E. Antell, J. A. Oldaker, W. W. Fox, P. C. Nielson

(d) Whether such of them as can be found, consent thereto.

(e) Who of them do not consent. All consent.

(f) The probable cost of such right-of-way where such consent is not had. No damage

(g) The necessity for and advantages of the proposed road as follows, to-wit:

Beginning at a point in the County Road near the Southeast (SE) Corner of Section Twenty-eight (28) in Township Two (2) South of Range Four (4) East of M.P.N.; thence running East on Section Line between Section Twenty-Seven (27) and Thirty-Four (34) same Township and Range to the West Bank of the West Gallatin River; thence running in a Southerly direction along the West Bank of the West Gallatin River about one quarter of a mile to a point on the line running East and West thru the center of the Northwest Quarter (N.W. 1/4) of Section Thirty-Five (35); thence running East on said line and connecting with the County Road at or near the Southeast Corner of the North One-Half of the Northwest Quarter (S.E. Cor. of N. 1/2 of N.W. 1/4) of Section Thirty-Five (35) in Township Two (2) Range Four (4) East.

No. 376

Road Petition

Petitioner *J. F. Hayden*
Filed *March 6 1912*

NAMES

- 1 *J. F. Hayden*
- 2 *Tom T. Wicks*
- 3 *Joe Reynolds*
- 4 *W. M. Fox*
- 5 *P. S. Nelson*
- M. M. White*
- C. E. Artell*

NAMES

- George W. Beckhorn*
- J. S. Call*
- 8 *James Mc Reynolds*
- 9 *Sam M. Reynolds*
- 10 *George Cox*
- J. A. Aldaker*
- J. W. Blankenship*
- Gas. S. Gant*

Petition for Road

To the County of Gallatin, State of Montana:

I Hereby Agree, and consent to give 25 feet for a Right of Way

for a County Road, through or along the North line of Sec 34, 2, S, 4, E
beginning at the NW Corner Sec 34, running East about 1/2
1/4 mile East of
1/4 mile, thence 50 ft running South 1/4 mile, thence East
1/4 mile, to East line Sec. 34, T. 2 S, R. 4 E

as viewed and surveyed by _____

on the _____ day of _____ 190____ And hereby agree to

place my fences on said lines without charge to the County.

Signed J. A. Aldaker.

Dated at Bozeman Mont this 8th day of March 1902

ACKNOWLEDGEMENT.

STATE OF MONTANA, }
County of Gallatin, } ss. On this _____ day of _____

A. D. 190____, before me _____

in and for said County, came _____

who is personally known to me to be the person... described in and who signed the annexed consent
for right of way and acknowledged to me that ...he had executed the same freely and voluntarily,
for the uses and purposes therein expressed.

IN WITNESS WHEREOF, I hereunto set my hand the day and year first above written.

To the County of Gallatin, State of Montana :

I Hereby Agree, and consent to give 25 feet for a Right of Way

for a County Road, through or along the South line 7 1/2 of NW 4
Sec. 35, 2, S, 4, E, beginning on west side of
said 1/4 & running East to public Road.

Sec. _____, T. _____, R. _____

as viewed and surveyed by _____

on the _____ day of _____ 190____ And hereby agree to

place my fences on said lines without charge to the County.

Signed W.M. Fox

Dated at Salesville Mont. this 7 day of March 1902

ACKNOWLEDGEMENT.

STATE OF MONTANA, }
County of Gallatin, } ss. On this _____ day of _____

A. D. 190____, before me _____

in and for said County, came _____

who is personally known to me to be the person... described in and who signed the annexed consent
for right of way and acknowledged to me that ...he had executed the same freely and voluntarily,
for the uses and purposes therein expressed.

IN WITNESS WHEREOF, I hereunto set my hand the day and year first above written.

To the County of Gallatin, State of Montana:

I Hereby Agree, and consent to give 25 feet for a Right of Way

for a County Road, through or along the south line of Sec 27.

2. S. 4, E. from a point in the County Road about
1/4 mile East of SW Corner Sec. 27, running East about 160 rods.

..... Sec., T., R.

as viewed and surveyed by

on the day of 190..... And hereby agree to

place my fences on said lines without charge to the County.

Signed Q. P. Antell

Dated at Bolesville this 14th day of March 1902

ACKNOWLEDGEMENT.

STATE OF MONTANA, }
County of Gallatin, } ss.

On this day of

A. D. 190..., before me

in and for said County, came

who is personally known to me to be the person... described in and who signed the annexed consent
for right of way and acknowledged to me that ...he had executed the same freely and voluntarily,
for the uses and purposes therein expressed.

IN WITNESS WHEREOF, I hereunto set my hand the day and year first above written.

.....
.....

To the County of Gallatin, State of Montana :

I Hereby Agree, and consent to give 25 feet for a Right of Way

for a County Road, through or along the North of S. 2. N. 1/4, Sec 35, T. 2, S. R. 7, E. beginning on west side of said 1/4 & running East to County Road.

Sec. _____, T. _____, R. _____

as viewed and surveyed by _____

on the _____ day of _____ 190____ And hereby agree to

place my fences on said lines without charge to the County.

Signed [Signature]

Dated at Salesville this 7 day of March 1902

ACKNOWLEDGEMENT.

STATE OF MONTANA, }
County of Gallatin, } ss. On this _____ day of _____

A. D. 190____, before me _____

in and for said County, came _____

who is personally known to me to be the person... described in and who signed the annexed consent for right of way and acknowledged to me that ...he had executed the same freely and voluntarily, for the uses and purposes therein expressed.

IN WITNESS WHEREOF, I hereunto set my hand the day and year first above written.

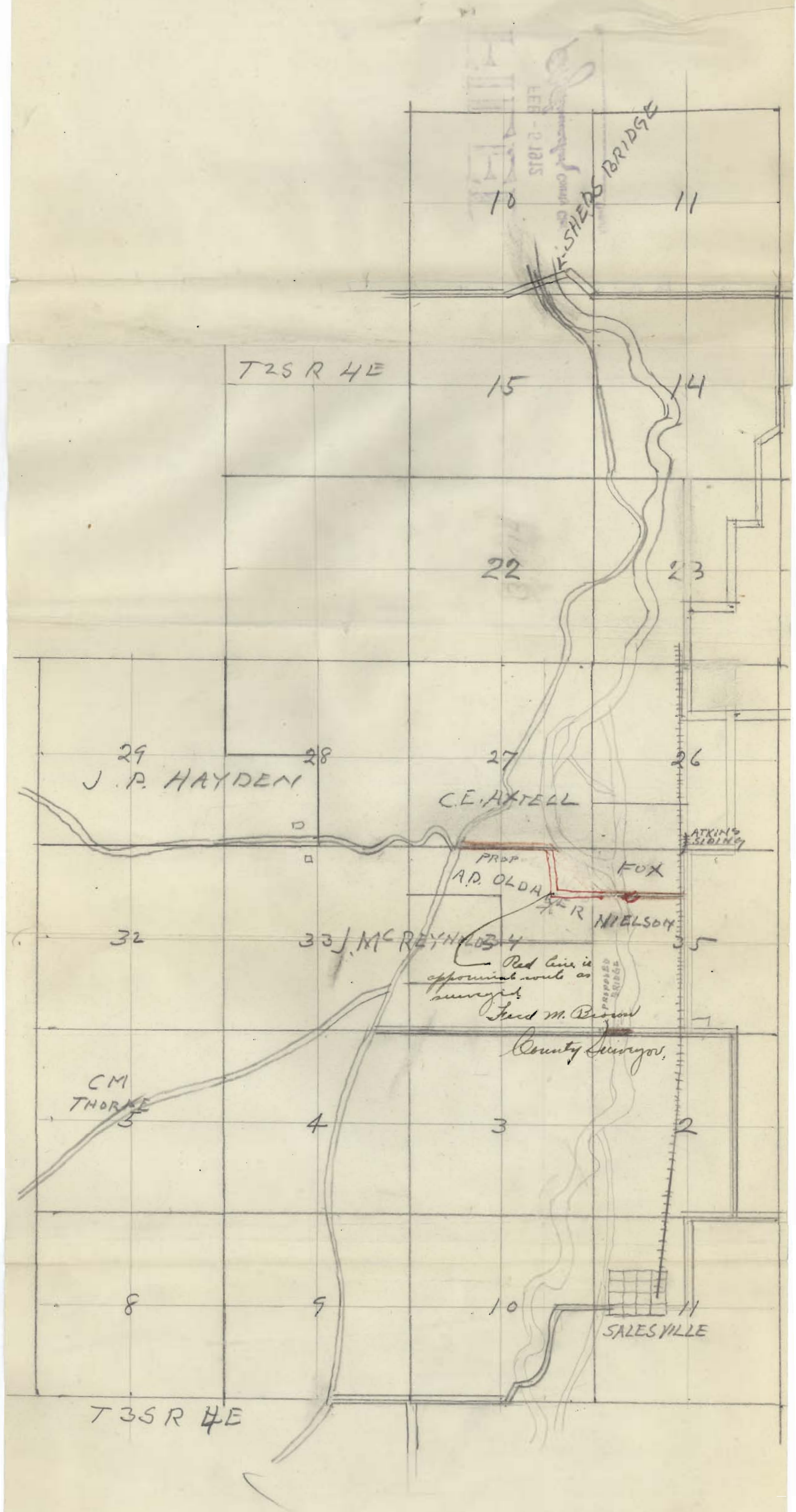

STAIRS

K-SHEDS BRIDGE

T25 R 4E

29 J.P. HAYDEN

27 C.E. AXTELL

PROP. A.P. OLDA

FOX

33 J. MC REYNOLDS

R. NIELSON

Red line is approximate route as surveyed.
Fred M. Benson
County Surveyor.

CM THORPE

SALESVILLE

T35 R 4E